unty News

price can be secured.
The bean crop here is in excellent condition, with every reason to believe that the yield will be one of the heaviest in the history of the industry.

YUCAIPA BEANS.
GROWERS MAKE PLANS.
[LOCAL CORRESPONDENCE.]
YUCAIPA, Aug. 8.—The blackeye bean crop in the Yucaipa Valley this year will be the largest ever grown, there being a larger acreage planted and the crop a heavy one. W. A. Hudson has been appointed by P. B. Hasbrouck, president of the Apple Association, to handle the bean crop for the members of the association this year. A meeting was held recently at which plans were made by the bean growers for marketing the product.
Many of the large orchard owners have planted beans this year as a side crop until the orchards begin to bear. Henry Biggin, who has a part of the old Dunlap ranch, planted twenty-five acres to blackeye beans and his crop will be an exceptionally large one. Some of the plants have over fifty pods, well filled with beans, on them. The crop will add greatly to the prosperity of the valley, as indications are that the prices will be good.

VALENCIA CROP.
LARGE PROSPECTS.
[LOCAL CORRESPONDENCE.]
PORTERVILLE, Aug. 8.—One of the largest Valencia crops in the history of this district is in prospect, according to fruit men who have been making a canvass of the district. The crop is especially heavy in the Lindsay district where, it is stated, the production now gives promise of being from 35 to 40 per cent. greater than for last year. The fruit is sized wonderfully and is very evenly distributed over the trees. There appears to be no orchards where the indications are not for a full crop.
Navel orange growers now are practically certain to secure 75 to 80 per cent. of a normal yield. It has been definitely decided that organized work in orange testing will be continued this fall and this, taken with the short crop of Valencias for the season, practically all cleaned up at the present time, indicate a fine demand and at good prices.

...ture of Brazilian Min... from Capital Causes Perturbation.

[BY A. P. NIGHT WIRE.]
...SHINGTON, Aug. 9.—Powers of North and South America already have agreed upon a ... plan for dealing with the ... problem and when the Pan... conference is resumed in ... Wednesday the programme is formally ratified.
...confidence expressed by officials here that the con... who are representing the ... States, Brazil, Argentina, Bo... Guatemala and Uruguay will be ... shape a course likely to bring ... and restore constitutional gov... in Mexico is due to the fact ... are agreed that most of the ... of the revolution-torn repub... thoroughly sick of war, and ... encouragement from friendly ... will promptly join in a move...

(Continued on Fifth Page.)

...nd Colleges.

...ON HALL
..., Oneonta Park, South Pasadena
... Art Impression. Aesthetic Dancing ... steam heat. All rooms with bath ... open-air gymnasium: prices $700 to ... fire electric cars pass the school ... from Los Angeles. Principal. Tel. Home 51699.

...D NAVY ACADEMY
... developed muscles, erect and manly ... ties of mind, habits of promptness, ... der people, and a character well ground... strong are commending it to other ... credited. For full information address ... ch, Cal.

...HOOL FOR BOYS
... and 12 years. From sixth grade to ... Fire-proof buildings, swimming ... enthusiasms. THE BOYS LIKE IT. ...
...GARRISON, A. B. (Yale), Ph. D., ...

...ion offers 1 years' course in all ... of Literary Interpretation, ... dent Training, Dramatic Theory, ... monwealth Academy in connection. ... Write for catalogue of either school. ... queros st., Los Angeles.

...TARY ACADEMY
... Boys. Open all the year. ... dress: Superintendent, 803 S. Union ... Home 52497.

...t. 27th Year. Fall term begins Oct. ... without examination to Wellesley, ... ich, California and Stanford. ... illinery, etc. Miss Wiltshire will be at ... by and after Sept. 10th from 2 to 7 ... well; Miss Grace Wiltshire, B.L., Principal.

...CHOOL FOR GIRLS
...-sectarian boarding and day school for ... sses for Marlborough, Girls' College ... and First Grade. Music, Languages, ...ain. Tels. W. 4882; Home 21208.

...HOOL ADAMS AND HOOVER STS. TWENTY-THIRD YR. Accredited University of Cal. Eighth grade, High School, Post-Graduate. Cooking, Sewing, Applied Arts, Business. ...pital. Miss Parsons and Miss Dunne, Principals.

...STA SCHOOL
...REW'S PLACE
... College-preparatory and special courses ... September 23. Orll Wing, A.B., Principal.

...OOL FOR GIRLS.
...rimary to College entrance. Manual Training. ...Outdoor study. Fall term begins September 23. ...t. Principal, Pasadena, California.

...Y ACADEMY
... the best. Country Life. Over forty acres. ...and Male. Phones: 31411; Home 41...

...OOL FOR GIRLS
...r; all departments. New building, with ... Principal, MISS L. C. PIERCE, Home ...

What Have You Done ... to make certain that your son will have health, a well-balanced mind and moral strength? Do you consider an ordinary schooling to make him a superior man?

BOYLAND
...conserves what is good in the old methods of education, and ... practical academic training ... usual branches. In addition, we have worked out as our distinctive feature a method of keeping in constant and intimate touch with the needs of each boy. Our equipment includes a fine swimming-pool, playground space, ... tus, 14 acres of farm land, modern ... portable buildings. There is room for ... now for five more boys under 15 years of age. Address
PRINCE C. HOPKINS,
Santa Barbara, Cal.

MISS ABELL'S SUMMER SCHOOL
...733 S. Alvarado. Individual ... tion. Grades and High School ...jects. Phone 54494.

...e Directory.

NOTICE
To Real Estate Men
For all sales in WINDSOR SQUARE ... will pay FULL COMMISSION to ... agent.
R. A. ROWAN & CO.
... Title Insurance Bldg.

MONEY TO LOAN
In Amounts from $500 to $50,000
On City or Country Property.
Current Rates.
ROBERT MARSH & CO.
200 Marsh-Strong Bldg.
Ninth Street at Spring and ...

LATE MORNING EDITION—8 O'CLOCK

In Three Parts—24 Pages.
PART I—TELEGRAPH SHEET—10 PAGES

The Times

1781 1915 LOS ANGELES

Liberty Under Law—Equal Rights—True Industrial Freedom

...SDAY MORNING, AUGUST 10, 1915

PRICE 2½ CENTS { Delivered to Subscribers. | Yearly, $9; Monthly, 75 Cents, postpaid. On Streets and News Stands, 2 Cents.

DRIVER FAINTS AT WHEEL, TWO AUTOS CRASH.

Imperative.

...OU MUST ... IN MEXICO.

...nt Intervention is Hinted At.

... States and the Latin ...publics Formulating a Definite Plan.

...Bludgeon for Factionists ... Refuse to Board the Peace Bandwagon.

...ture of Brazilian Min... from Capital Causes Perturbation.

GLASS HEELS ON ITALIANS.

How They Protect Themselves from Electric Snares of Austrians.

[BY ATLANTIC CABLE AND DIRECT WIRE-EXCLUSIVE DISPATCH.]

MILAN, Aug. 8 (via Lausanne, Switzerland, Aug. 9.)—The second general Italian offensive on the lower Isonzo River has come and gone and Goritz is still in Austrian hands. The Austrians made use of science and fought bravely, assisted by many Bavarians. Among other expedients the Austrians charged with electricity the barbed wire nettings protecting the principal trenches. Special battalions of Italians were therefore chosen to destroy whatever remained of the trenches after the preliminary bombardment. Two glass plaques were attached to the heels of each of these men to prevent his being killed by electricity.

MORE FLOOD VICTIMS.

Thirty Bodies Have Been Found at Erie and Nine Persons are Still Missing.

[BY A. P. NIGHT WIRE.]

ERIE (Pa.) Aug. 9.—The bodies of two more victims of the flood of Tuesday night were recovered here late today. One was identified as that of Mrs. J. F. Barker, while the other was that of an unidentified man. This brings the total number of known dead up to thirty. Nine persons are still missing.

Congressman M. Liebell, Jr., received a telegram today from the War Department at Washington, which said that Col. James G. Warren and Howell C. Fiske, government engineers, have been ordered to Erie to consult with local officials regarding the reptition flood disaster.

Glitter.

BIG CARGO OF GOLD.

Hundred Million in ... from London.

Ship with the Precious Metal Aboard on Way from Halifax to New York.

Vessel Convoyed Across Atlantic by Number of British Patrol Boats.

Attempts of London to Establish a Great Credit in America not a Success.

[BY DIRECT WIRE—EXCLUSIVE DISPATCH.]

NEW YORK BUREAU OF THE TIMES, Aug. 9.—An immense shipment of gold, said to be the largest bulk shipped since the beginning of the European war, is on its way to this city from Halifax. It is consigned to New York bankers by the Bank of England, and was shipped across the Atlantic Ocean from London. The amount was estimated tonight at $100,000,000, though one prominent New York banker said that this figure was excessive. The gold left Halifax tonight under heavy guard. It is being shipped by the American Express Company and is due to arrive here tomorrow morning.

It is understood that it will be credited to the account of J. P. Morgan & Co., fiscal agents for the allies. The gold will probably be deposited in the subtreasury here.

The greatest secrecy attended the shipping of the gold, but local bankers, when apprised of the Canadian dispatches, admitted that a very large shipment was on the way. They also admitted that every attempt has been made to keep the matter secret.

Great interest attaches to the fact that the gold was shipped across the Atlantic, for this is the first time since the beginning of the war that an attempt has been made to ship gold here from abroad in considerable quantity. One attempt to ship from England to America, an attempt to ship $10,000,000 from New York to England just after the beginning of the war, failed. The German liner Kronprinzessin Cecilie, after being almost in sight of the English shore, turned back and found refuge in Bar Harbor, Me.

EFFECT ON EXCHANGE.

Its effect on the exchange situation that looms up is the most important consequence of a $100,000,000 gold shipment from England. A new low record for sterling exchange, 4.75½, was reached today. There was no prospect of a rise in sight and the financial district was wondering from day to day where the money would come from to pay for the war orders placed in this country by the allies through J. P. Morgan & Co.

The gold shipment indicates that the attempts to establish a large British credit in this country, negotiations for which had been under way for many months, did not meet with good results.

Since January 1, 1915, approximately $133,000,000 had been imported from Canada. J. P. Morgan & Co. imported $55,000,000 of this amount and other banks imported the rest.

At the beginning of the war New York owed England $100,000,000 in gold. Approximately $90,000,000 in gold was sent to Ottawa and deposited there to the credit of the Bank of England.

The $133,000,000 which was sent here from Canada since then, consequently represented a balance of $43,000,000 in our favor. This was admittedly a drain on Canada.

England, on the other hand, was conserving her gold supply, having shipped only small quantities to France. The recent bond issue of $5,000,000,000, which was principally subscribed for in England, brought a great amount of gold into the coffers of the Bank of England. The last statement of the Bank of England showed an increase in the gold supply in a single week of $31,000,000. This statement showed that the gold reserve amounted to more than $220,000,000.

BANKERS RETICENT.

Local bankers, when asked tonight for details of the gold shipment, were reticent. Presumably, they said, the gold would be used to pay off American creditors. They could not state, they said, how long the supply would last. One banker added that it could not be regarded as certain that a British loan would not be necessary now. The betterment of the exchange situation, it was suggested, might now facilitate financing without further shipments of gold across the Atlantic.

England so far has floated no public loans in this country. A number of banks, it is understood, have made private loans, but these have not formally passed through the hands of the British government. Canada, how-

(Continued on Fifth Page.)

WHY SOAP IS SCARCE.

Paris Says the People of Budapest are Eating It.

[BY ATLANTIC CABLE AND DIRECT WIRE-EXCLUSIVE DISPATCH.]

PARIS, Aug. 9.—There is a dearth of soap in Budapest. The price has risen 120 per cent. Soap manufacturers lay the blame on the public. "The public eat soap," they say. The explanation is that the public now consumes the raw materials of the product. There was a time when no one thought of eating suet in the Hungarian capital. Now it is in such demand that the price has quintupled. There is sharp competition for all the odds and ends that usually go to make up sausage and for the brown grease which is skimmed off the water in which ham has been boiled. This fat, despised by the public before the war, was sold to soap manufacturers at 3 cents a pound. The price at present is 33 cents a pound.

All Done.

JAPAN THROUGH WITH THE WAR.

MEMBER OF PARLIAMENT SAYS HER TREATY IS FULFILLED.

America, He Declares, L. the Nation to Profit Most from the Great Conflict and He Believes We Can Develop Our Trade Unhindered If We Want To.

[BY DIRECT WIRE—EXCLUSIVE DISPATCH.]

PORTLAND (Or.) Aug. 9.—"Japan will take no further active part in the great war now raging in Europe, unless conditions should develop which will bring about a renewal of German activities in the zone under Japan's jurisdiction," said Shikichi Tamuro, a member of the Japanese Parliament and one of the leading capitalists of Japan, who is here.

"Japan has fulfilled the demands of her treaties and has made the Pacific Ocean safe for the commerce of nations of the allies, and that is about as far as she can well be expected to go in active military operations in the war.

AMERICA TO PROFIT.

"American is the country that is in a position to profit most from the war, both in the Orient and the Occident," he said. "While it is no doubt the wish of the American people that the war might not have come and that it may be speedily ended, there is still the practical fact that it has opened unparalleled commercial and trade opportunities to this country and has placed her in a position to develop them without hindrance if she will do so."

A SNOWSTORM IN NEW MEXICO.

[BY DIRECT WIRE—EXCLUSIVE DISPATCH.]

RATON (N. M.) Aug. 9.—An August snowstorm struck Raton last night at 7:30 o'clock. A drizzling rain has been falling all day, driven by a hard north wind which drove the thermometer down 50 deg. This evening the rain turned to snow. No damage is reported except stock is suffering from the sudden change in the weather.

The snowstorm is the earliest in the history of the local weather bureau and caught the town unprepared. There was a general rush to change linen and crash suits for woolens and overcoats. The snow melted rapidly, but the weather was raw.

Trains were considerably delayed because of the storm. While the snow melted rapidly here the hills nearby were covered with white.

Reports from other towns indicate that the fall was general over a considerable district. Thinly clad tourists here from the East suffered considerable annoyance because of the cold.

BOND ISSUE IS FORCASTED.

[BY DIRECT WIRE—EXCLUSIVE DISPATCH.]

WASHINGTON BUREAU OF THE TIMES, Aug. 9.—A conference at which the possibility of a bond issue and other methods of raising revenue will be discussed and a financial programme mapped out for the next session of Congress will be called by President Wilson soon after his return from Cornish, it was learned here today.

DISLOCATES HIS NECK.

[BY DIRECT WIRE—EXCLUSIVE DISPATCH.]

VISALIA, Aug. 9.—T. W. Cates of Lindsay, 22 years old, died at a local sanatorium this morning from injuries received while in bathing at Terminus, a resort on Kaweah River, yesterday. Cates slipped and fell, striking the back of his head and dislocating his neck.

The Great War.

TRENCHES RETAKEN.

Victory for French and English.

Germans Lose What They had Gained at Hooge, and then Some.

A Thirty-mile Strip Between the Fleeing Slavs and Kaiser's Cohorts.

Three Branches of the Polish Race United by the Fall of Warsaw.

[BY ATLANTIC CABLE AND A. P.]

LONDON, Aug. 9, 9:45 p.m.—While the Austro-German armies made fresh progress today in their campaign against the Russians, the conflict on the western front took on new impetus, Sir John French, commander of the British expeditionary force, reporting a fierce artillery engagement, in which British and French forces captured trenches at Hooge, along a front of 1200 yards.

The occupation of Praga, reported by Berlin, brings to a dramatic climax the first phase of the drive at the Polish capital and the region of Eastern Poland of which Warsaw is the dominating center. Praga is essentially a part of the capital, with great railway stations on the roads running to Petrograd and Moscow. Few details have been received of Grand Duke Nicholas's final stand at Praga, but the indications are that the withdrawal of the Russians became imperative to escape from the German lines gradually drawing together in their rear.

WARSAW.

Warsaw now is the apex of a vast letter V, the arms of which are the River Narew on the north and the Vistula on the south. The German lines spread along these rivers are contracting gradually as the armies in the north and those in the south approach each other. The strip of territory across which the Russians may withdraw to safer positions now is hardly more than thirty miles across.

Besides this enveloping movement immediately to the east of Warsaw, Berlin reports a steady hammering at the great Russian fortresses of Kovno and Lomza, the chief significance of which is their proximity to the lines of railway communications to Petrograd. Novogeorgievsk is the only place west of Warsaw at which a Russian garrison remains, and its fall seems imminent.

ATTITUDE OF THE POLES.

The attitude of the Poles towards the new German regime is arousing deep interest, as the occupation of Warsaw unites for the first time three branches of the Poles heretofore divided among Russia, Germany and Austria. Under the Russian regime Poland has been a hotbed of discord, and it remains to be seen whether control of this occupied territory will be as difficult a problem for Germany as it has been for Russia.

The official report from Berlin characterized the operations around Hooge as a "battle," but Sir John French's later report shows them to have been another trench fight preceded by a severe artillery exchange, and resulting in the recovery by the British of nearly a mile of trenches previously taken by the Germans. This has served to divert public attention temporarily from the magnitude of the German sweep in the eastern field, but operations in the west still lack general significance.

THE PARIS REPORT.

[BY ATLANTIC CABLE AND A. P.]

PARIS, Aug. 9, 10:50 p.m.—The following official communication was issued tonight:

"The day has been comparatively quiet on the whole front. In Artois, between the Somme and the Oise, and in the valley of the Aisne some artillery fighting has been reported, and it is said Rheims again has been bombarded.

"In the Argonne near the Fontaine-aux-Charmes, the enemy attempted to capture our positions, but they were repulsed every way.

"In the Vosges there was only artillery firing. This morning an air squadron consisting of thirty-two bombarding aeroplanes, convoyed by some scout speed planes, sallied forth to bombard the station and factories of Saarbruecken (northeast of Metz.) The atmospheric conditions were not favorable, the valleys being concealed under fog and the sky cloudy.

"Notwithstanding the difficulties attending the proper steering of the air craft, twenty-eight aeroplanes reached their goals, after dropping 164 shells of various calibers. The speed planes, notwithstanding, were keeping away

(Continued on Second Page.)

LAST MINUTE NEWS

While driving home after an evening spent with friends at Long Beach, Frederick C. Hemsen, of No. 642 Franklin avenue, Pasadena, fainted at the wheel of his touring car last night as the car neared College street on North Broadway. The driverless car careened across the highway and smashed into another machine owned by H. D. Coon, of No. 2009 Marengo street. Mr. Coon was repairing a tire at the time of the collision.

Both men were badly cut and bruised and were removed to the Receiving Hospital.

TWO MEN CHAGED WITH ARSON.

A mysterious fire, originating in the one-story store building at Nos. 2161 to 2163 East Ninth street early this morning resulted in the arrest of two men by Detective Bean and fire insurance underwriters who were watching the building for just such a fire. The men, Joseph Barbera and John Costa, were held charged with arson. Salvador Turko, the owner of the building, is said to be out of town. The building had three stores in it, a barber shop, a shoe shop and a dry goods store. All stores were owned by Turko and operated by employees. For several days the police had watched this building, as they were warned an incendiary fire had been planned. Late last night the officers say, they saw Barbera and Costa at the place just before the fire. A pan of gasoline was also found inside. A few days ago the building was insured for $2000.

RUSSIA OUT OF POLAND FOREVER.

[BY ATLANTIC CABLE AND A. P.]

AMSTERDAM, (via London) Aug. 10, 4:18 a. m.—A Vienna despatch to the HANDELSBLAD says Baron D'Andrain-Werberg, former Austro-Hungarian consul general at Warsaw, will return soon to that city and that many other Austrian noblemen of Polish descent intend to take up their residence in the Polish capital. The Austrian press is unanimous in expressing the belief that Russia never again will regain control of Poland.

BULGARIA UNPLEDGED AS TO NEUTRALITY.

[BY ATLANTIC CABLE AND A. P.]

LONDON, Aug. 10, 3:45 a. m.—A protocol signed between Turkey and Bulgaria regarding the Dedeaghatch railway leaves Bulgaria unpledged as to her attitude in the European war, according to a despatch to the Times from Sofia under date of August 2. Bulgaria, the correspondent declares, is determined not to allow her hands to be tied.

QUARTER MILERS FOR RECORD.

[BY A. P. NIGHT WIRE.]

SAN FRANCISCO, Aug. 10.—In connection with the completion of the decathlon program and the remainder of the relay races, part of which were held here yesterday under the auspices of the Amateur Athletic Union, a special event on the program today that caused much interest and speculation was a special quarter mile straightaway dash in an attempt to lower the world's record. The contestants entered were Ted Meredith, national half mile champion; Binga Dismond, the colored star from the University of Chicago and Frank Sloman, of the Olympic club, San Francisco. The previous record of 47 seconds was made by Maxey Long.

Another event of special interest was the American modified Marathon, a fifteen mile race in which the entries included Charley Poros, Nick Gianakupolos and Willie Kyronen, all Eastern stars.

The decatholon events for today were the 110 meter high hurdles, pole vault, javelin throw, discus throw and 1500 meter race.

INQUIRES INTO FEES.

[BY A. P. NIGHT WIRE.]

TOPEKA, (Kans) Aug. 9—Gov. Capper has directed Attorney-Gen. Brewster to inquire into the legality of an alleged fee of $8325, said to have been paid by the receivers of the Kansas Natural Gas company to John S. Dawson while he was Attorney General. Dawson is now an associate justice of the Kansas Supreme Court. The Governor directs the Attorney General to start proceedings for the restitution of the money to the gas company, if illegally paid.

SATISFIED WITH SLAV POSITION.

[BY ATLANTIC CABLE AND A. P.]

LONDON, Aug. 10.—Although the Russian official communication telling of the repulse of a German naval attack on the Gulf of Riga arrived in London too late for comment by them, all the morning newspapers lay emphasis on what they assert is Russia's improved situation in the Riga district. The Russian position throughout the Baltic provinces is described by the newspapers as firm.

OIL FIELDS HIT BY STORM.

[BY A. P. NIGHT WIRE.]

TULSA, Okla. Aug. 9.—A severe electrical storm today caused a loss of more than $250,000 in the oil fields near Tulsa. The sky was illuminated for miles by burning oil tanks.

The Gulf Pipe Line Company lost two 55,000 barrel tanks and six 1,600 barrel tanks.

Heavy losses also were reported by various oil companies.

CAPT. CADY HELD FOR MURDER.

[BY A. P. NIGHT WIRE.]

NEW YORK, Aug. 9.—Capt. Daniel Cady, of the Bayonne, N. J., police force, was held responsible for the death of John Steranescak, aged 19, during the recent strike there, by a coroner jury sitting in Jersey City tonight.

MAN SLASHES WOMEN'S CLOTHES.

MR. BLACK OF BALTIMORE ON WAY TO LOS ANGELES IS CAUGHT IN PORTLAND.

[BY DIRECT WIRE—EXCLUSIVE DISPATCH.]

PORTLAND, Aug. 9.—Possessed of a strange mania for wearing and then slashing to fragments the clothing of strange women, M. H. Black, aged 18, the scion of the late Millard Scott Black, formerly a prominent Baltimore (Md.) man, was arrested at the fashionable Villa St. Claira apartments. He said he was on his way to Los Angeles.

Black is charged with repeatedly visiting the suite occupied by two sisters, Mollie and Jennie Smith, who have been visiting at San Francisco for the past six weeks. When the detectives entered the suite they found the place a mass of bits of cloth, the remnants of many gowns and suits belonging to the occupants.

Black confessed, saying that for several months past he had been unable to resist slashing women's clothing wherever he found opportunity.

WILSON FINDS A WRECK.

President and Dr. Grayson Extricate Party from Beneath Their Overturned Automobile.

[BY A. P. NIGHT WIRE.]

CORNISH (N. H.) Aug. 9.—President Wilson this afternoon helped rescue three automobilists, whose machine had overturned onto them about three miles from his summer home.

The President was automobiling with Mrs. Francis B. Sayre, his daughter, and Dr. Grayson, his naval aide and physician, on the road between Windsor, Vt., and Ascutneyville, Vt. As the President's automobile rounded a curve he and his companions discovered another machine overturned at the bottom of an embankment.

Mr. Wilson and Dr. Grayson hurried to investigate. They found Miss E. A. Swasey, Mrs. Emma Hathaway and C. C. Judd, all of Norwich, Vt., underneath the automobile and President Wilson helped to extricate them. They were badly bruised and frightened but an examination by Dr. Grayson showed that none of them was seriously injured.

TAFT A GRANDPA.

[BY A. P. NIGHT WIRE.]

BAR HARBOR (Me.) Aug. 9.—Announcement of the arrival of former President Taft's first grandchild was made here tonight. The child, a boy, was born to Mrs. Robert Taft at her summer home on Saturday last, but the fact did not become generally known until tonight.

JAP CABINET SECURE.

[BY PACIFIC CABLE.]

TOKIO, Aug. 10.—It is officially announced that the Cabinet formed Sunday with Count Shigenobu Okuma as Premier will remain unchanged, except that Kaisundo Minora has been definitely decided upon as the Minister of Communications.

THE WORLD'S NEWS ... IN TODAY'S TIMES.

HEART OF IT

SYNOPSIZED, CLASSIFIED AND INDEXED.

The Foremost Events of Yesterday: (1) Mexico. (2) Great War. (3) Uncle Sam's Finances. (4) Arrival ...ld from England. (5) The Crop Report. (6) Haiti. ...The Expositions.

INDEX.

...L TELEGRAPH NEWS.
...Intervention in Mexico.
...ish Plan Turned Down.
...Crops of Uncle Sam.
...ngs Along Pacific Slope.
...and Villa Hold Conference.
...ther Report: City in Brief.
...L PICTORIAL CITY SHEET.
...Exiled in Arctic?
...ght That Burns Crimson.
...of War With Japan Foolish.
...ials: Pen Points: Verse.
...Not in Serious Plight.
...ety Affairs: At the Theaters.
...s from Southland Counties.
...ce: Bonds: Financial Summary.
...Markets: Shipping Notes.
...Service: City Hall, Courts.
...L IN FIELD OF SPORTS.
...clusion is Big Surprise.
...day in the Big Leagues.
...Team Wins Second Prize.
...ews of the Playhouses.

SUMMARY.

...HER. Clear. Wind at 5 p.m., ...city 8 miles. Thermometer, ...8 deg.; lowest, 60 deg. Fore... for Tuesday. For complete ...report see last page of Part I.

...CITY. An amazing story of ...e shipwrecked and exiled thirty ...the Arctic ushered in a con... considerable estate.

...ed to recover a legal fee re... remarkable pact whereby a ...ed to be a model convict, and ...wife and wed him.

...Jackson refused a compromise on ...ression situation, and money ...ged for a finish fight.

...and presidents of the Chamber ...ce hold a unique meeting at ...ite of the wonderful Brea tar pits.

...pages of manuscript, believed ...the seventh or eighth century, ...Persian script, were placed in ...Hall of History, Science and Art.

...Vice-Consul-General, who ...immediate here, today, called ...foolish."

...ment issued by Mrs. Roberts ...approach of the next legal ...Theodore Roberts for ali...

...CALIFORNIA. Many ...in several auto accidents at ...

...ths of two children drowned ...Valley were recovered by ...high line canal.

Note: War-news headlines are constructed, as nearly as may be in the space, to reflect the text of the several news reports, not the editorial views.

Rejection.

SWEDISH PLAN TURNED DOWN.

United States to Act Alone Regarding Neutral Trade.

Will Brook no Interference in Dealing with Britain.

Reasons Given, However, Said to be Merely Technical.

[BY A. P. NIGHT WIRE.]

WASHINGTON, Aug. 9.—The United States will continue to act alone in representations to Great Britain regarding neutral trade. It was learned tonight that negotiations begun by the Swedish legation here to secure co-operation in proposed concerted action of neutrals to protect against the British order in council, in so far as they work hardships on neutral commerce, have brought no results.

NO COMMON GROUND.

The most recent Swedish proposal contemplated identical notes of protest by neutrals, flat rejection by the American State Department having met a previous suggestion for a joint note. Negotiations are still in progress, but have failed so far to develop a common ground upon which action could be based.

Some details of the Swedish position as to trade interference by Great Britain, it is said, are inconsistent with the contentions of the United States in exchanges with the London Foreign Office. Reports as to strong German sympathies in Sweden also are believed to have been considered by the State Department, although the formal reasons given for the refusal to join in the movement are largely technical.

BRITISH SEIZE NORWEGIAN SHIP.

[BY ATLANTIC CABLE AND A. P.]

LONDON, Aug. 8 (delayed by censor.)—Announcement was made this evening that the Norwegian steamer Talisman had been taken into port.

The steamer Talisman left New York July 17 for Kirkwall, Scotland, and Gothenberg, Sweden. The delayed dispatch, as given above, does not state the port into which the steamer was taken.

AGREE TO STOP "GETTING EVEN."

FRANCE AND GERMANY HAVE CALLED OFF THEIR WAR OF RETALIATION.

[BY ATLANTIC CABLE AND A. P.]

BERLIN, July 31.—Through the efforts of James W. Gerard, the United States Ambassador to Germany, the French and German retaliatory measures arising out of the case of Lieut. Von Schierstaedt and Lieut. Count Von Strachwitz and a patrol of German soldiers have been virtually settled.

Reports received from Berlin said the Germans, who are in the hands of the French, were mistreated. Lieut. Von Schierstaedt is said to have been sentenced to deportation to French Guiana and to have been chained to another convict. The German press demanded reprisals and six French officers captured by the Germans were picked out for harsh treatment. Some time ago the American Ambassador at the request of the French government informed the Berlin Foreign Office that the Germans would be treated as prisoners of war and not as criminals.

It is now understood that Von Schierstaedt will be returned to Germany and the sentences of Count Von Strachwitz and the soldiers of the patrol revoked. They will be treated as ordinary prisoners of war. The six French officers selected for retaliatory treatment are to be returned to regular officers' camps.

TO KEEP TAB ON AMERICANS.

ALL NEUTRALS IN ENGLAND ARE NOW REQUIRED TO REGISTER.

[BY ATLANTIC CABLE AND A. P.]

LONDON, Aug. 9.—The British Foreign Office today notified the American Embassy in London that Americans resident in the United Kingdom as well as all aliens will be subject to registration under the British national registration act. New arrivals henceforth will be allowed twenty-eight days in which to report themselves.

This does not mean that Americans can be pressed into the national service in any capacity, but bespeaks a government desire to check all persons in the United Kingdom. Forms are being distributed this week and they are to be returned next Sunday.

CANADA'S LOSSES TEN THOUSAND MEN.

[BY A. P. DAY WIRE.]

OTTAWA, (Ont.) Aug. 9.—Announcement was made today that Canadian casualties up to date number 10,680, made up of 1877 dead, 6738 wounded and 2065 missing.

Warsaw Suburb.

OCCUPATION OF PRAGA BY VICTORIOUS GERMANS.

[BY ATLANTIC CABLE AND A. P.]

BERLIN, Aug. 9 (via London, 3:40 p.m.)—Praga, the suburb of Warsaw on the eastern bank of the Vistula, has been occupied by German troops, according to an official statement issued today by the German army headquarters staff.

The text of the statement follows:

"In the western theater: A battle developed at daybreak near Hooge, east of Ypres.

"In the Argonne Forest French advances failed.

"Yesterday French aeroplanes were brought down at Dammerkirch and near Black Lake, while early today aeroplanes were shot down by our battle aeroplanes near Ypres, Gondrexange and at Harboney. The two latter aeroplanes belonged to a squadron which previously had dropped bombs on the open town of Saarbruecken, which is situated outside the zone of operations, without doing military damage and slightly injuring a few citizens.

"In the eastern theater: Attacking troops before Kovno have pushed forward closer to the fortress. Five hundred and thirty Russians, including three officers, have been taken prisoners, and eight machine guns were captured.

"We also have made progress against the northern and western fronts of Lomza. In the fierce fighting which accompanied these operations three officers and 1400 men were taken prisoners, while seven machine guns and an armored motor car were captured.

"South of Lomza the Ostrow-Wyszkow high road was crossed, and the Russians, who in certain places offered stubborn resistance, were driven off.

"Novogeorgievsk also has been cut off in the east between the Narew and Vistula rivers.

"Praga, opposite Warsaw, has been captured, and our troops are advancing further towards the east.

"In Warsaw a few thousand prisoners were taken.

"In the southeastern theater: The army of Gen. Von Woyrsch has crossed the Garwolin-Kurow high road northeast of Ivangorod.

"During pursuit of a left wing army group, General Field Marshal Von Mackenben forced the Russians back across the Wehr. The center and right wings are approaching the line of Ostrow-Gans-Kuchrusk on the Bug."

Explanation.

CENTURY OLD STRATEGY AVAILS SLAVS NOTHING.

[A. P. FOREIGN CORRESPONDENCE.]

BUDAPEST, July 20.—A Budapest newspaper publishes an interview with Gen. Von Buelow, obtained at the front, in which the general discusses the difference between the present German campaign in Russia and that of Napoleon in 1812.

"It has been remarked," said the general, "that the present strategy of the Russians is the same as that which proved effective against Napoleon. Such strategy was effective then, but not now, when means of communication have been so much improved. The bread which our soldiers eat today in Windau was baked in Breslau yesterday.

"In times when a railway is being built a mile behind the advancing forces, when thousands of motor lorries are close behind us, when asphalt roads grow, as it were, out of the earth, no such strategy is effective. We drink German mineral water and eat fresh meat direct from Berlin and can build a road, if necessary, fifty miles long in two days. It is therefore, nonsense to speak of the days and strategy of Napoleon."

DANES ARE DEAF TO TALK OF PEACE.

[BY ATLANTIC CABLE AND A. P.]

COPENHAGEN, Aug. 9 (via London 4:36 p.m.)—Persons in close touch with court circles here declare that they know nothing regarding the peace offer alleged to have been made by the German Emperor to the Emperor of Russia, through the king of Denmark. The reported proposal was said to have involved the trade of a part of Poland for Galicia.

Barbarossa.

TURCO-GERMAN WARSHIP IS SUNK BY SUBMARINE.

[BY ATLANTIC CABLE AND A. P.]

CONSTANTINOPLE, Aug. 9, 4:35 p.m.—The Turkish battleship Kheyr-ed-Din Barbarossa of 9900 tons displacement, formerly the German warship Kurfurst Friedrich Wilhelm, has been sunk by a submarine of the Entente powers, according to an official announcement issued today by the Turkish government. A majority of the officers and men composing the crew of the battleship was saved.

The Kheyr-ed-Din Barbarossa was built at Stettin in 1891 and was purchased together with the battleship Torgut Reis from Germany by Turkey in 1910. The vessel was 354 feet long, sixty-four feet beam and had a depth of twenty-four feet. Her complement consisted of about 600 officers and men. The vessel was equipped with two submerged 18-inch torpedo tubes.

The official statement telling of the loss of the battleship adds:

"The loss of the Barbarossa, which was sunk this morning, however regrettable in itself, does not affect us excessively except that it places the strength of our ships compared to that of the enemy in the ratio of one to ten."

Before the War.

MORE SECRETS ARE REVEALED.

Lid Taken from Political Pot by German Paper.

Belgian Documents Show the Kaiser Sought Peace.

Italy is Severely Censured for Her "Treason."

[BY WIRELESS AND A. P.]

BERLIN (via Sayville) Aug. 9.—The Nord Deutsche Allgemeine Zeitung continues, according to the Overseas News Agency, to publish installments of a series of documents purporting to be secret Belgian diplomatic reports found in Brussels by the Germans. The present installment largely comprises comment attributed to various Belgian diplomatists regarding alleged political conditions in England, France and Italy during the years, 1905 and 1909, so far as the international relations of those countries were affected.

The Overseas News Agency in its summary of the documents continues:

"Baron Leghalt, Belgian Ambassador at Paris, is quoted as having on January 30, 1908, asked whether French jingoes understand 'whether the new grouping of powers is the result of a vast programme which was wonderfully schemed in London and in the execution of which Delcasse (the French Foreign Minister) is more tool than imitator.'

"The Ambassador at Berlin once more refers to Germany's peaceful attitude, saying on February 2, 1908, 'Nobody ever had in Berlin the absurd and impossible idea of aggression against England, but everybody fears English aggression.'

"The same Ambassador states on June 5, 1908, that France 'has returned to Delcasse's policy, but shrouded it in a mantle of hypocrisy.'

SMELLS EVERYTHING.

"The Ambassador of France to Berlin, whose reports on German affairs have been published in a French yellow book, was characterized on May 12, 1906, by his Belgian colleagues thus: 'He is distrusting and suspicious, smells everywhere after thoughts and is badly informed, as are all diplomatists who make use of spies.'

"The Ambassador of Belgium at Berlin on July 16, 1908, declares that the British Ambassador in Berlin, Sir Frank Lascelles, was recalled because he 'tried to eliminate the misunderstanding between the two countries, which he considered as stupid and highly obnoxious for both, but his zeal did not correspond to the political ideas of his sovereign.'

"The Belgian Ambassador at Paris on October 8, 1908, declared that Russia wanted to tear to pieces the Berlin treaty.

CRITICISES ENGLAND.

"The Belgian Ambassador at Berlin, who was anti-German, characterized on February 13, 1909, the political role of the King of England as follows: 'The King of England gives assurance that peace is the aim of all his endeavors. This he has said always since the beginning of his successful diplomatic campaign. The leading intention of this campaign is to isolate Germany, but every one is aware that the peace of the world never has been more seriously threatened than since the King of England tried to secure it.'

"This same Ambassador on March 31, 1909, characterized the state of public opinion in England as follows:

"The state of mind which prevails in England reminds one of that in France from 1866 to 1870. France then believed it was her privilege to hinder Germany in the reconstruction of her unity for the reason she considered this as a menace to the continental hegemony which France had enjoyed until that time. In the same manner England today regards it as an unfriendly act and a menace to peace if Germany refuses to enter, by contract, into an obligation to depend upon the mercy of England.

TREACHERY OF ITALY.

"The Belgian Ambassador at Berlin on April 17, 1909, thus characterized the treachery of Italy: 'For a long time past no one in either Berlin or Vienna has indulged in illusions as to the probable assistance of Italy. The Italian government is entering into engagements concerning its course toward France and England, and at the same time is flirting uninterruptedly with London and Paris. Italy, nevertheless, clings to the Triple Alliance, and is using this as a guarantee for the fidelity of her new friends, who inspire her with limited confidence only. Italy reserves the right to side with the stronger party, as she did at Algeciras, where she deserted France and England, and as she did more recently in the oriental problem, where she finally joined Germany and Austria-Hungary after having played an uncertain part until it became apparent which side would be successful.'

"Under date of June 21, 1909, the Belgian ambassador at Berlin said: 'The Triple Alliance always has been considered in this spirit in Berlin, because it was concluded with a purely defensive purpose.'"

CREATES SENSATION.

"The publication of the secret reports of Belgian ministers," says the Overseas News Agency, "has caused an immense sensation and deepens the certitude in Germany that an impartial observer ought to share the views of the German diplomatists.

"The Nord Deutsche Allgemeine Zeitung which is publishing the documents says the Belgian charge d'affaires in London, on April 12, 1907, wrote:

"'King Edward's visit made to his royal nephew in Carthagena had as its main object to fry to strengthen the bonds that unite Spain with Great Britain and to diminish as much as possible German influence in Madrid.'

"The ministers of Belgium at Berlin confirmed this idea, writing on April 18, 1907:

"'The King of England's visit to the King of Spain is one maneuver in the campaign for Germany's isolation which His Majesty, Edward VII, conducts personally and with equal tenacity and success.'

"The main weapon in the campaign of the English press, the newspaper says is thus arraigned by the Belgian minister at London, Count La Laing, on May 24, 1907:

"'A certain kind of press known here under the name of yellow press is largely responsible for the hostile feeling between th two nations, but what could be expected of newspapermen like Mr. Harmsworth (now Lord Northcliffe,) the editor of the Daily Graphic, the Daily Express, the Evening News and the Weekly Dispatch, who said in an interview to the Matin:

DETESTS GERMANS.

"'"Yes, we detest the Germans cordially. They make themselves odious in the whole of Europe. I shall not admit that my paper prints the slightest thing that may hurt France, but I should not like to see anything published that might be pleasant to the Germans."

"This same editor in 1899 attacked with equal violence the Frenchmen who intended to boycott the Paris fair and wrote:

"'"The French have succeeded in convincing John Bull that they are his bitter enemies. England has hesitated a long time between Germany and France, but it always has valued the German character while it finally feels contempt for France. A cordial entente with her next neighbor cannot exist. Enough of France which has neither courage nor political sense."'

"The Belgian Ministers," the Overseas News Agency says, "state in the documents found that Germany's intentions were peaceful. The Belgian Minister at Berlin, on May 30, 1907, said:

"'England ought to know that a German attack, even in the very remote future, is actually impossible. On the contrary, Germany has everything to fear since for centuries England has been accustomed to destroy the naval forces of foreign nations as soon as they arrived at a certain important position. After Holland, France has known this. Then it was the turn of Denmark, whose ships were destroyed without the least provocation by Admiral Nelson after having entered the port of Copenhagen as a friend.'

CAMPAIGN OF CALUMNY.

"Baron Greindl, the Belgian Minister at Berlin, criticising under date of June 8, 1907, the English press campaign wrote:

"'The Times leads in the campaign of calumny and defamation. Its Berlin correspondent, who has every opportunity for obtaining better information, stirs up English hatred against the Germans by pretending that the imperial government has ambitious plans, whose silliness is manifest and by attributing to Germany's government dark intrigues of which it never has had a thought.'"

The Overseas News Agency says:

"France in the meantime was thrown into the English campaign. Count La Laing, the Belgin Minister at London, on June 17, 1907, writing:

"'In order to prepare for the moment against dangers that probably exist only in her imagination or perhaps in order to strengthen her position as one of the leaders of inner politics, France accepts the debt of gratitude, which will appear heavy if one day England unveils the ambitions for which she intends to use the forces that she now has assembled around herself.'"

The Belgian Minister at Berlin on June 22, 1907, wrote:

"'These measures of precaution taken against imaginary dangers are of a character to cause and stimulate in nations the idea that Germany is the aggressive power against whose enterprises other nations must unite. The harm would not be so very great if these treaties of alliances would be merely superfluous but they comprise the cause of peace.'"

FOR TOTAL ABSTINENCE.

Catholic Union of Temperance Workers in Session in Pittsburgh. Movement Said to be Growing.

[BY A. P. NIGHT WIRE.]

PITTSBURGH, Aug. 9.—Reports of the national officers held the attention of the delegates to the forty-fifth annual convention of the Catholic Total Abstinence Union, which opened here today.

The Very Rev. P. J. O'Callaghan of Chicago, the national president, told of the wide growth of the temperance movement, and declared "there is a great, dominant sentiment that temperance is about to burst into triumph."

"Some of the biggest brewers in America have ceased to invest in brewery stock," he added. "The reserve of whisky is not as good as it used to be—good as gold bonds."

The annual meeting of the Priests' Total Abstinence Union of the United States and Canada was held this afternoon.

TWO MINERS KILLED.

[BY A. P. NIGHT WIRE.]

TRINIDAD Colo.) Aug. 9.—Two miners were instantly killed by a fall of coal in the Primero mine of the Colorado Fuel and Iron Company early today. The accident today makes a total of three killed in the mines of this district since August 1, when the Colorado compensation law went into effect.

Petrograd.

GERMAN FLEET REPULSED IN THE GULF OF RIGA.

[BY ATLANTIC CABLE AND A. P.]

PETROGRAD, Aug. 9 (via London, Aug. 10, 3:14 a.m.)—The following official communication was issued tonight:

"A German fleet of nine battleships and twelve cruisers with a larger number of torpedo-boat destroyers persistently attacked the entrance to the Gulf of Riga Sunday but everywhere were repulsed.

"A cruiser and two torpedo-boat destroyers were damaged."

Petrograd.

GERMANS LOSE HEAVILY IN BATTLE WITH SLAVS.

[BY ATLANTIC CABLE AND A. P.]

PETROGRAD, Aug. 9 (via London, Aug. 10, 2:10 a.m.)—The War Office tonight made public the following official communication:

"South of the Dvina Sunday our troops pressed the enemy in the direction of Frederikstad (southeast of Riga) and in the sector of Schoenberg (south of Frederikstad.) In the district northeast of Vilkomer (northeast of Kovno) the German advance guards were dislodged, sustaining heavy losses in some of the villages.

"Sunday night the enemy renewed his attacks on the fortifications of Kovno. Our positions during the course of the day underwent an intense artillery bombardment by the enemy, which included the use of his heaviest caliber guns. His attacks against our advanced positions were of an extremely desperate character. According to the latest reports received, the German assault against the western front of Kovno last night was everywhere repulsed with enormous losses to them. Our artillery responded energetically to the enemy's fire.

"Near Ossowetz and in the region of Jedwabno there has been violent firing.

"On the left bank of the Narew Sunday there was isolated fighting, particularly in the direction of Lomza, the section north of Lomza and the Ostro road.

"In the other regions and on the right bank of the middle Vistula there have been no important actions.

"On the roads to Vladova, as well as on the Bug, the Zloata Lipa and Dniester rivers, the situation is unchanged.

"Sunday a German fleet consisting of nine battleships, twelve cruisers and a large number of torpedo boat destroyers made persistent attacks at the entrance of the Gulf of Riga, but everywhere were repulsed. Our seaplanes, throwing bombs, contributed to our success. A cruiser and two torpedo boat destroyers of the enemy were damaged by our mines."

Encouraging.

PEACE NEAR FOR HAITIENS.

Only One Rebel Chief is Defying Uncle Sam.

Admiral Caperton in Command of Customhouses.

No Date is Fixed for the Presidential Election.

[BY A. P. NIGHT WIRE.]

WASHINGTON, Aug. 9.—Encouraging reports on conditions in Haiti came today from Rear-Admiral Caperton. With American marines and bluejackets controlling the principal towns, naval officers administering the customhouses and revolutionary leaders giving assurances of co-operation, officials here hope for rapid progress toward restoring a permanent native government.

Gen. Bobo, the northern revolutionist, has arrived at Port-au-Prince, renounced his pretensions to executive power and ordered his soldiers disarmed and sent home. He has assured Admiral Caperton he will cooperate in efforts to restore order. Bobo is a candidate for the Presidency, but has agreed to abide by the choice of the Congress. Similar assurances have been given by Bourand, another Presidential aspirant.

When the election shall be held has not been determined but the United States will require that complete tranquillity prevail before any step is taken.

Secretary Lansing today explained the occupation of Haiti's customhouse. "The customhouses are being supervised by American authority," said he, "because a state of anarchy exists in the country. It is necessary that we should see to it that the customs revenues do not go where they do not belong."

RECKONING COMING.

No decision has been reached by this government as to representations to be made to Haiti. Nothing will be done until a new government is established. Then an understanding will be sought to assure continuation of peace. This will necessitate adjustment of the financial affairs of the republic and the United States hopes to see a government established which will accept a treaty whereby the United States could guarantee the administration of the Haitien government.

In this connection there are many international claims to be satisfied as was the case in Santo Domingo when this government undertook collection of the customs and proper segregation of the revenue to apply on foreign obligations.

CACOS DEFIANT.

[BY ATLANTIC CABLE AND A. P.]

CAPE HAITIEN, Aug. 9.—Gen. Cacos, one of the leaders of the recent revolutionary movement, has refused the demand of the American Consul that he disarm his followers, and this in spite of the request to the same end forwarded Cacos by telegraph from Dr. Rosalvo Bobo, the leader of the revolution.

Cacos and his men are outside of Cape Haitien and are preventing the coming of supplies from the countryside to the city. Their purpose is to starve the population.

The officer in command of the American marines on shore has sent an ultimatium to all revolutionary chiefs insisting that the people of Cape Haitien be permitted to pass freely wherever they want to.

POPE SYMPATHIZES WITH WAR VICTIMS.

[BY WIRELESS AND A. P.]

BERLIN, Aug. 9 (via Sayville, N. Y.)—Pope Benedict has addressed a letter to the Catholics of East Prussia, according to the Overseas News Agency, "expressing his fatherly sympathy for the terrible war horrors brought upon them by the Russian invasions."

The letter, the news agency says, was accompanied by a large sum of money for the relief of the victims.

Trenches Retaken.

(Continued from First Page.)

from the German aviators, who were attempting to cut off the squadron from its base.

"Many fires were observed in the territory shelled."

VIENNA VIEWS.

[BY ATLANTIC CABLE AND A. P.]

VIENNA, Aug. 9, noon (via London, Aug. 10.)—The following statement was issued today:

"In the Russian war theater: The enemy who retreated from the Vistula front is being pursued. Austro-Hungarian and German forces yesterday crossed the main road from Warsaw and Lublin, in an easterly direction between the railway from Ivangorod to Lukow, and the village of Garwolin. The left bank of the Viepres and the right bank of the Vistula near Ivangorod having been cleared of the enemy, our troops crossed the Viepres in a northeast and northwesterly direction.

"The battlefields of Lubarto and Miechow showed traces of the enemy's hasty flight. The number of prisoners captured by the army of the Archduke Joseph Ferdinand has been increased by 8000.

"Between the Viepres and the Bug the battle continues.

"On the Dniester up to Uscieczko (near the Bukowina border) our troops repulsed the Russians at several points, capturing 1600 men and five machine guns.

"In the Italian war theater: The southern part of the Doberdo plateau has been under a heavy artillery fire, which our artillery successfully answered.

"In the Plava region there has been increased artillery activity.

"A feeble attempt by hostile infantry to break through our position near Zagora failed.

"On the Carinthian front small hostile detachments attacked unsuccessfully at several points. Before our positions on the Bladner-Joch (7450 feet high,) the enemy left more than one hundred dead.

"In the region of the Tyrolean frontier one of our patrols on the east of the Corno-Bianco (11,265 feet high) repulsed a hostile half company, inflicting heavy losses without losing a man."

NEW LUMBER RATES.

Changes Applying from California Points to Eastern Destinations Announced by the Southern Pacific.

[BY A. P. NIGHT WIRE.]

SAN FRANCISCO, Aug. 9.—Changes in lumber rates applying form California points to eastern destinations were announced here today from the offices of the Southern Pacific Company.

Present lumber rates with the exception of the proportional rates applying from California producing points to Chicago consigned to central freight Association points will be made to apply on straight or mixed carloads of lumber, shingles and lumber products.

The Northwestern Pacific Railway announced also that the following rates will be published from its points on Humboldt Bay district to eastern destinations on straight or mixed carloads of the same commodities:

Humboldt Bay points to seaboard territory, $.85; to New England territory, $.90; Chicago territory, $.70; St. Louis territory, $.65; Kansas, Nebraska, Texas and Oklahoma points, $.50.

There also will be published a 67½ cent rate from Humboldt Bay to Chicago applicable on lumber in straight carloads when destined to Central Freight Association territory.

MORE BRAINS FOR THE NAVY.

Wood and Sperry, Scientific Aeronautical Engineers, are Named on the Advisory Board.

[BY A. P. NIGHT WIRE.]

NEW YORK, Aug. 9.—The American Society of Aeronautic Engineers tonight announced the appointment of Henry A. Wise Wood, its president, and Elmer Sperry, its vice-president, as members of the navy advisory board on invention.

A special committee, subdivided into three groups, also was appointed by the society to co-operate with Mr. Wood and Mr. Sperry. The group and members are:

Theory and construction of aeroplanes and aeronautical motors: Orville Wright, Glen H. Curtiss, W. Starling Burgess and Charles H. Manty; application of aircraft for warfare, Peter Cooper Hewitt, John Hays Hammond, Jr., and Joseph A. Steinmetz; dirigible balloons and parachutes, Thomas H. Baldwin, A. Leo Stevens, Ralph H. Upson and Raymond B. Price.

Mr. Wood and Mr. Sperry have received several medals in recognition of their work as scientific engineers.

BOTH SIDES WRONG.

Colorado State Board is Trying to Settle Its First Strike Since it was Created.

[BY A. P. NIGHT WIRE.]

DENVER, Aug. 9.—The State Industrial Relations Commission today began its first attempt at settling a strike. It was reported to the commission that the employees of the Lindquist Cracker Company of Denver, numbering about 175, had walked out, following a threat to cut wages 20 per cent. The commission has called a conference with representatives of the company and its employees.

If the circumstances reported to the commission are correct, both the company and the workmen have violated the statute, which requires that thirty days' notice must be given of a strike or a cut in wages.

FACTORY STANDARDS.

Public Health Service of Pittsburgh to Inaugurate System all Over Country.

[BY A. P. NIGHT WIRE.]

PITTSBURGH, Aug. 9.—Work is to be started here this week to create government factory standards which it is expected will in time be extended to every corner of the United States, according to an announcement today by Dr. J. W. Schereschewsky, chief of the public health service. Some of the standards sought to be established in shops and factories will be illumination, hygiene, water and air supply, working space, industrial poison prevention, effects of fumes and dust and safeguards.

TEN MILLION SEE THE FAIR.

[BY A. P. NIGHT WIRE.]

SAN FRANCISCO, Aug. 9.—Attendance at the Panama-Pacific Exposition passed the 10,000,000 mark at 11 a.m. today according to an announcement by the exposition directors.

The ninth million was registered on July 25 and the daily average in rolling up the tenth million was 76,923.

Politics.

JORDAN CALLS A BOLD BLUFF

Stands by the People in Spite of Intimidation.

Kern County Referendum Held to be Correct.

Nonpartisan Fight Sure to Be Put to a Vote.

[BY DIRECT WIRE—EXCLUSIVE DISPATCH.]

SACRAMENTO, Aug. 9.—The constitution of the State of California never contemplated that the will of the people should be defeated by a clerical error, omission or technicality. If the contrary were true it would be easy would it be for the County Clerk of any county in the State to absolutely nullify the will of the people on any question."

Voicing this reply to the charges of impeachment from members of the State machine, Secretary of State Jordan declared this morning that sufficient names have been received to invoke the referendum on two of the Young anti-party bills. If the governor calls a special referendum election, these bills will be placed on the ballot, otherwise they will appear on the ballot at the general election in November, 1914.

Making a last attempt to force a referendum election, a request was made by Commissioner of Corporations Carnahan this morning that impeachment proceedings would be instituted against the Secretary of State if he accept the petition from the county against the form of ballot to be used in a primary election.

CALLS THE BLUFF.

Secretary Jordan replied that he would welcome such a trial, declaring as it would in a case where his action was simply carrying out the constitutional will of the people of the State.

But as soon as the attorneys and satellites learned that the petitions had been accepted, they rushed to the courts, but that they would fail to stop the referendum in the special election at which the Governor is asked to call. This was tacit admission that their cry was only an attempt to intimidate the Secretary of State.

JORDAN'S STATEMENT.

Tonight Secretary Jordan issued the following statement about the charges and cry raised by the State machine over the Kern county case, and why he accepted the petitions:

"The Constitution (Art. 4, Sec. 8) requires that in order to invoke a referendum against a law certain signatures must be secured to petitions. In this office at 12 o'clock of the 7th day of August (the last day for filing referendum petitions) there was evidence that over 46,335 signatures had been secured to each of the two petitions invoking the referendum upon the two so-called nonpartisan laws. Of these signatures over 100 were obtained in the county of Kern.

"The County Clerk of that county failed to properly prepare and forward the certificate mentioned in the Constitution, giving the number of signatures appearing on each of the petitions, but inadvertently he forwarded the two original petitions attached to one was the required certificate. His attention was called to his failure to forward certificate, the other and he telegraphed the missing certification. I had no desire, though, the best evidence to what his certificate should show was the evidence of the petitions themselves.

EVIDENCE OF INSANITY.

"No sane man will dispute the fact that the original signed petitions were even better evidence of the action of the voters of Kern than merely the Clerk's certificate and the forwarding of the original petitions with the signatures attached was the best possible evidence.

"The hue and cry raised by the opponents of the referendum election means that they fear to submit the case to a jury of the people. The contention on which they base their hopes of defeating the will of the people arises from the fact that the County Clerk of Kern county failed to shall be attached to the petitions in lieu thereof sent the petitions themselves.

"The Constitution aimed to protect the voters the final judge as to the wisdom of legislative action and will have a chance this fall to pass down a decision. I have done what was right. I have acted honestly and if I am in error the people will so decide.

"FRANK C. JORDAN,
"Secretary of State."

THEY WANT STILL MORE.

Workmen in Torpedo Boat Company Whose Wages Recently Were Advanced Make New Demand.

[BY A. P. NIGHT WIRE.]

BRIDGEPORT (Ct.) Aug. 9.—A demand for an increase in wages of machinists employed on government work at the plant of the Lake Torpedo Boat Company here, was presented today by J. J. Keppler, vice-president of the international association.

This demand, according to the representatives, is in addition to the eight-hour work day already in force at the plant, and is to be in the form of pay up to 45 cents per hour. The factory doing government work is said by the labor men to be paying a scale which is under that prescribed for the eight-hour day and the ten-hour pay.

It also is said that demands are made for increased pay on similar work at the American and British Manufacturing Company, where similar working conditions are said to exist.

STOPS "THE CLANSMAN."

Oakland Mayor Says Film is Immoral, Impure, Obscene, Not Decent and Corrupts Public Morals.

[BY A. P. NIGHT WIRE.]

OAKLAND, Aug. 9.—Performances of "The Clansman," a motion picture adapted from the novel by the same name, depicting race friction in the South after the Civil War, were stopped tonight by the police, acting under the orders of the mayor. arrested the operator of the picture and the manager of the theater in which the film was being shown.

Mayor John L. Davie said: "The immunication to the effect that portions of the film were immoral, impure, obscene, not decent and tending to corrupt public morals." Tonight Mayor Davie declared that his instructions had been carried out, and police action followed.

Washington.

RECORD CROPS FOR UNCLE SA...

Government Report Sho... Big Increase of Grai...

Wheat Harvest will R... One Billion Bushels.

While Corn will Turn ... Three Million More.

[BY A. P. NIGHT WIRE.]

WASHINGTON, Aug. 9.—... billion bushels of corn, one and ... billion bushels of oats and a ... bushels of wheat are in prospe... this year's American harvest. ... crops of rye, wheat and sweet ..., tobacco, rice and hay al... predicted for the prosperous fa... who have planted 210,546,000 ... or 10,000,000 acres more than ... year, to their principal product...

The wheat crop, the greatest ... sown in any country, will be ... more than $1,000,000,000, whil... corn crop's value may reach $2... 000,000.

Estimates of the principal ... announced today by the Depar... of Agriculture, based on conditi... August 1, show that all crops w... greater than last year. Interest... pored on wheat and corn. Both sh... improvement over July condi... though excessive rains and ... weather in the Central States ... ed with threshing. Oats also ... ored in these States, but in ... sections the improvement more ... for this.

THE INCREASES.

Corn prospects increased ... 100,000,000 bushels, the prin... gains being: Illinois, 30,000,000 ... Kansas, 24,000,000; Oklah... 15,000,000; Nebraska, 15,00... Iowa, 14,000,000, and Texas, 10,... 000.

Kansas showed a loss of 12,0... bushels in winter wheat; Oklah... 6,000,000; Nebraska, 4,000,000, Missouri, 2,000,000, while Ohio ... Indiana showed an increase of 3... 000 bushels each.

White potatoes promise to e... their former record production ... 360,000,000 bushels, and sweet ... one by 4,000,000 bushels. Othe... crops over record crops indi... include tobacco, 28,000,000 po... flax, 4,200,000 bushels; hay, 2,40... tons, and rye, 1,300,000 bushels. ... prospects fell 200,000,000 bushels ... onto 16,000,000 bushels below th... ord.

The department's August repor... timates the production of the ... try's leading crops, as follows:

Winter wheat	
Spring wheat	
All wheat	
Corn	
Oats	
Barley	
Rye	
Buckwheat	
White potatoes	
Sweet potatoes	
Tobacco (pounds)	
Flax	
Rice	
Hay	
Peanuts	

Figures for winter wheat and ... are preliminary estimates.

Details of each crop, other than ... final production, as announced by ... Department follow:

WINTER WHEAT—Preliminary ... timates show the acre yield as ... bushels, compared with 19.0 last ... and 13.6, the five year average.

SPRING WHEAT—Condition ... per cent. of a normal, compared ... 93.9 last month, 75.5 last year ... 79.8, the ten year average. Indic... acre yield, 16 bushels, compared ... 12.8 last year and 13.3 the 190... average.

ALL WHEAT—Indicated acre ... 15.8 bushels, compared with 16.6 ... year and 14.7, the 1909-13 average.

CORN—Condition 79.5 per cen... a normal, compared with 81.2 ... month, 79.4 last year and 80.6 ... ten year average. Indicated ... yield 26.7 bushels, compared ... 26.3 last year and 25.9 the 190... average.

OATS—Condition 91.6 per cent ... a normal, compared with 93.9 ... month, 79.4 last year and 80.2 the ... year average. Indicated acre ... 34.1 bushels, compared with 29.7 ... year and 30.6, the 1909-13 aver... Data remaining on farms Augu... was 155,407,000 bushels compared ... 92,467,000 last year and 59,417,... the 1909-13 average.

BARLEY—Condition 93.8 per c... of a normal, compared with 94.1 ... month, 85.3 last year and 81.8 the ... year average. Indicated acre y... 34.4 bushels, compared with 25.8 ... year and 24.3, the 1909-13 averag...

RYE—Estimated acreage 2,594,... compared with 2,533,000 last y... Preliminary estimates show acre y... of 17.0 bushels, compared with ... last year and 16.1, the 1909-13 a... ages.

BUCKWHEAT—Estimated acre... 800,800 compared with 796,... last year. Condition 92.6 ... cent. of a normal, compa... with 93.3 last year and 93.7, ... ten year average. Indicated acre y... 21.1 bushels, compared with 21.3 ... year and 20.5 the 1909-13 average.

WHITE POTATOES — Condit... 93.8 per cent. of a normal, compa... with 91.2 last month, 79.0 last y... and 81.6 the ten year average. ... dicated acre yield 115.4 bushels, c... pared with 109.5 last year and 9... 13 average.

SWEET POTATOES — Condit... 95.5 per cent. of a normal, compa... with 94.7 last month, 75.5 last y... and 85.3 the ten year average. In... cated acre yield 95.1 bushels, c... pared with 93.8 last year and 92.7 ... 1909-13 average.

TOBACCO—Condition 79.7 per ce... of a normal, compared with 85.5 l... month, 66.5 last year and 79.7 the ... year average. Indicated acre yi... 801 pounds, compared with 84... pounds, compared with 846 ... year and 816.1 the 1909-13 av...

FLAX—Condition 91.2 per cent. ... normal, compared with 88.5 l... month, 82.1 last year and 82.9 the ... average. Indicated acre yi... bushels, compared with 8.3 l... and 7.3 the 1909-13 average.

RICE—Condition 90.0 per cent. ... normal, compared with 90.5 l... month, 87.6 last year and 88.2 the ... average. Indicated acre yi... bushels, compared with 34.1 l... and 32.3 the 1909-13 average.

HAY (all tame)—Estimated acr... 10,907,000 compared with 4... 000 last year. Condition 89.1 p... cent. of normal, compared with 8... month, 86.7 last year, and 8... person year average. Indicat... yield 1.47 tons compared wi... last year and 1.34 the 1909-...

APPLES—Condition 61.5 per ce... of a normal, compared with 63.3 l...

Political.

JORDAN CALLS A BOLD BLUFF.

Stands by the People in Spite of Intimidation.

That Harvest will Reach One Billion Bushels.

This Corn will Turn Out Three Million More.

Kern County Referendum is Held to be Correct.

Nonpartisan Fight Sure to be Put to a Vote.

[BY DIRECT WIRE—EXCLUSIVE DISPATCH.]

SACRAMENTO, Aug. 9.—"The Constitution of the State of California never contemplated that the will of the people should be defeated by a clerical error, omission or technicality. If the contrary were true, how easy would it be for the County Clerk of any county in the State to absolutely nullify the will of the people on any question?"

Voicing this reply to the threats of impeachment from members of the State machine, Secretary of State Jordan declared this morning that sufficient names have been received to invoke the referendum on two of the Young anti-party bills. If the Governor calls a special referendum session, these bills will be placed on the ballot, otherwise they will appear on the ballot at the general election in November, 1916.

Making a last attempt to forestall a referendum election, a threat was made by Commissioner of Corporations Carnahan this morning that impeachment proceedings would be instituted against the Secretary of State if he accept the petition from Kern county against the form of ballot to be used in a primary election.

CALLS THE BLUFF.

Secretary Jordan replied that he would welcome such a trial, saying it would in a case where his action was simply carrying out the expressed will of the people of the State.

But as soon as the administration satellites learned that the petitions had been accepted, they announced that there would be no appeal to the courts, but that they would fight the referendum in the special election which the Governor is expected to call. This was tacit admission that their cry was only an attempt to intimidate the Secretary of State.

JORDAN'S STATEMENT.

Tonight Secretary Jordan issued the following statement about the hue and cry raised by the State machine over the Kern county case, and his reasons why he accepted the petition.

"The Constitution (Art. 4, Sec. 1) requires that in order to invoke the referendum against a law 44,121 signatures must be secured to petitions in this office at 12 o'clock of the 7th of August (the last day for filing referendum petitions) there was evidence that over 46,335 signatures had been secured to each of the two petitions invoking the referendum against the two so-called nonpartisan acts. Of these signatures over 700 were obtained in the county of Kern.

"The County Clerk of that county failed to properly prepare and forward the certificate mentioned in the Constitution, giving the number of signatures appearing on each of the petitions, but inadvertently he forwarded the two original petitions attached to one was the required certificate. His attention was called to his failure to forward certificate to the other and he telegraphed the missing certification. I had in my office, though, the best evidence of what his certificate should show.

EVIDENCE OF INSANITY.

"No sane man will dispute the fact that the original signed petitions were even better evidence of the action of the voters of Kern than mere copies of the Clerk's certificate and the forwarding of the original petitions with the signatures attached was the best possible evidence.

"The hue and cry raised by the opponents of the referendum simply means that they fear to submit their cause to a jury of the people. The intention on which they base their hopes of defeating the will of the people arises from the fact that the County Clerk of Kern county might be compelled to attach to the petitions a certificate which the law provides shall be attached to the petitions and in lieu thereof sent the petitions themselves.

"The Constitution aimed to make the voters the final judges as to the wisdom of legislative action and they will have a chance this fall to honor a decision. I have done what is right. I have acted impartially and if I am in error the courts will decide.

"FRANK C. JORDAN,
"Secretary of State."

Washington.

RECORD CROPS FOR UNCLE SAM.

Government Report Shows a Big Increase of Grain.

That Harvest will Reach One Billion Bushels.

This Corn will Turn Out Three Million More.

[BY A. P. NIGHT WIRE.]

WASHINGTON, Aug. 9.—Three billion bushels of corn, one and a half billion bushels of oats and a billion bushels of wheat are in prospect for this year's American harvest. Record crops of rye, wheat and sweet potatoes, tobacco, rice and hay also are indicated for the prosperous farmers, who have planted 310,546,000 acres, 19,000,000 acres more than last year, in their principal products.

The wheat crop, the greatest ever raised in any country, will be worth more than $1,000,000,000, while the entire crop's value may reach $2,500,000,000.

Estimates of the principal crops, announced today by the Department of Agriculture, based on conditions of August 1, show that all crops will be better than last year. Interest centers on wheat and corn. Both showed improvement over July conditions, despite excessive rains and cold weather in the Central States interfering with threshing. Oats also suffered in these States, but in other sections the improvement more than offset this.

THE INCREASES.

Corn prospects increased almost 100,000,000 bushels, the principal gains being: Illinois, 30,000,000 bushels; Texas, 24,000,000; Oklahoma, 20,000,000; Nebraska, 15,000,000; Kansas, 14,000,000, and Texas, 10,000,000.

Wheat showed a loss of 12,000,000 bushels in winter wheat: Oklahoma, 4,000,000; Nebraska, 4,000,000, and Kansas, 1,000,000, while Ohio and Illinois showed an increase of 3,000,000 bushels each.

White potatoes promise to exceed the former record production by 20,000,000 bushels, and sweet potatoes by 1,000,000 bushels. Other increases over record crops indicated are: tobacco, 28,000,000 pounds; rice, 6,000,000 bushels; hay, 2,400,000 tons, and rye, 1,300,000 bushels. Corn will fall 200,000,000 bushels and wheat 100,000,000 bushels below the record.

The Department's August report estimates the production of the country's leading crops, as follows:

	August forecast.	July forecast.	1914 crop.
Corn, bushels	3,000,000,000	2,800,000,000	2,672,812,000
Spring wheat, bushels	307,000,000	290,000,000	336,000,000
Winter wheat, bushels	900,000,000	962,000,000	891,000,000
All wheat, bushels	2,914,000,000	2,814,000,000	2,673,000,000
Oats, bushels	1,402,000,000	1,365,000,000	1,141,000,000
Barley, bushels	217,000,000	208,000,000	195,000,000
Rye, bushels	44,000,000	.....	48,000,000
Buckwheat, bushels	16,000,000	.....	17,000,000
Potatoes, bushels	481,000,000	280,000,000	400,000,000
Sweet potatoes, bushels	63,000,000	64,000,000	57,000,000
Tobacco (pounds)	1,085,000,000	1,105,000,000	1,085,000,000
Flaxseed, bushels	18,000,000	16,000,000	16,000,000
Rice, bushels	20,000,000	20,000,000	24,000,000
Hay, tons	75,000,000	.....	76,000,000
Cotton, bales	205,000,000	194,000,000	253,000,000
Sugar beets, tons	80,000,000	58,000,000	54,000,000

Figures for winter wheat and rye are preliminary estimates.

Final yields of each crop, other than to-bacco, will be announced by the Department as follows:

WINTER WHEAT—Preliminary estimates show the acre yield as 16.4 bushels, compared with 19.0 last year and 15.4, the five year average.

SPRING WHEAT—Condition 93.4 per cent. of a normal, compared with 92.8 last month, 75.5 last year and 90.3 the ten year average. Indicated acre yield, 16 bushels, compared with 13.5 last year and 12.3 the 1909-13 average.

ALL WHEAT—Indicated acre yield 16.1 bushels, compared with 16.6 last year and 16.7, the 1909-13 average.

OATS—Condition 79.5 per cent of normal, compared with 81.2 last month, 79.4 last year and 80.6 the ten year average. Indicated acre yield 30.7 bushels, compared with 29.7 last year and 30.6, the 1909-13 average.

Corn remaining on farms August 1 estimated 716,607,000 bushels compared with 1,007,000 last year and 59,417,000, the 1909-13 average.

BARLEY—Condition 93.8 per cent. of normal, compared with 94.1 last month, 85.3 last year and 81.8 the ten year average. Indicated acre yield 26.4 bushels, compared with 25.8 last year and 24.3, the 1909-13 average.

RYE—Estimated acreage 2,594,000 compared with 2,533,000 last year. Preliminary estimates show acre yield 17.0 bushels, compared with 16.8 last year and 16.1, the 1909-13 average.

BUCKWHEAT—Estimated acreage 796,000 compared with 796,000 last year. Condition 92.6 per cent. of a normal, compared with 93.3 last month, 88.7 last year and 88.7, the ten year average. Indicated acre yield 20.1 bushels, compared with 21.3 last year and 20.5 the 1909-13 average.

WHITE POTATOES — Condition 93.2 per cent. of a normal, compared with 93.3 last month, 79.0 last year and 91.6 the ten year average. Indicated acre yield 115.4 bushels, compared with 109.5 last year and 97.1 the average.

SWEET POTATOES — Condition 92.7 per cent. of a normal, compared with 90.1 last month, 75.5 last year and 90.3 the ten year average. Indicated acre yield 95.1 bushels, compared with 92.5 last year and 92.7 the 1909-13 average.

TOBACCO—Condition 79.7 per cent. of normal, compared with 85.5 last month, 86.4 last year and 79.7 the ten year average. Indicated acre yield 845 pounds, compared with 845.7 last year and 818.1 the 1909-13 average.

RICE—Condition 91.2 per cent. of normal, compared with 88.5 last month, 92.1 last year and 82.9 the ten year average. Indicated acre yield 31.5 bushels, compared with 8.3 last year and 31.9 the 1909-13 average.

FLAX—Condition 90.0 per cent. of normal, compared with 90.5 last month, 87.4 last year and 88.2 the ten year average. Indicated acre yield 9.1 bushels, compared with 9.1 last year and 8.3 the 1909-13 average.

HAY (all tame)—Estimated acreage 60,067,000 compared with 48,-000,000 last year. Condition 89.1 per cent. of normal, compared with 85.2 last month, 86.7 last year, and 84.3 the ten year average. Indicated yield 1.47 tons compared with 1.37 last year and 1.34 the 1909-13 average.

BEANS—Condition 61.5 per cent. of normal, compared with 63.3 last month, 61.3 last year and 54.0 the ten year average.

PEACHES—Condition 72.3 per cent. of a normal, compared with 73.1 last month, 55.9 last year and 54.0 the ten year average.

TELLS BUCHANAN TO FIRE AWAY.

CHESTY ILLINOIS LABOR AGITATOR CALLED DOWN BY THE PRESIDENT.

[BY A. P. DAY WIRE.]

WASHINGTON, Aug. 9.—The White House made public today correspondence with Representative Buchanan of Illinois, who asked for a conference with President Wilson for labor's national peace council and, when it was refused on the ground that the President had no time for other than international affairs, wrote Secretary Tumulty that the refusal was "tantamount to a declaration that the President is more concerned about the desires of big business than he is to discover the heartfelt sympathy of the common people." Mr. Buchanan added that if he could not see the President he would issue an open letter to the American people.

Secretary Tumulty wrote Mr. Buchanan that he resented the tone of his letter and the "unwarranted inferences" drawn from the President's inability to see him.

"As far as I am concerned," wrote Secretary Tumulty, "there is no objection to any one statement you may desire to make public in the matter."

Arrival.

CANAL BUILDER IN NEW YORK.

GOETHALS SETS DATE OF RETIREMENT FOR NOV. 1.

Surrenders His Office Because He Believes His Work at Panama is Done and that the Great Waterway may be Said to be now Operating in a Satisfactory Manner.

[BY A. P. NIGHT WIRE.]

NEW YORK, Aug. 9.—The date of Gen. George A. Goethals's resignation as Governor of the Panama Canal Zone has been designated as November 1 in his formal resignation, sent to Washington, according to an announcement made by him upon his arrival here today from Cristobal.

Gen. Goethals is surrendering his office because he believes his work at Panama is done and the canal is operating satisfactorily. He has spent seven years in Panama. Although he will no longer be connected with the Canal Zone's affairs as Governor, should his resignation be accepted, he said today that he would retain his commission in the army.

Announcement of the date of his resignation was made at the conclusion of the last trip which Gen. Goethals expects to make as Governor from Cristobal to New York. Gen. Goethals had expected, until a few hours before sailing, to leave Panama on a two months' vacation, during which he would visit the Panama-Pacific Exposition at San Francisco and return to Panama the latter part of September. His plans were changed at the last minute by the receipt of instructions to appear in Washington. In obedience to these instructions Gen. Goethals is expected to leave New York after a few hours' stay here, for Washington. His wife and son accompanied him on the trip from Cristobal to this city.

It is understood that Gen. Goethals's presence in Washington is desired so that he may confer with authorities regarding the plans for the national defense, especially with reference to the strength, disposition and housing of forces in the Canal Zone.

MAY OBTAIN BELGIAN GOODS.

AMERICANS SEND PROOF OF OWNERSHIP TO ENGLAND AS ORDERED.

[BY A. P. NIGHT WIRE.]

WASHINGTON, Aug. 9.—Documents to be used in obtaining the release of Belgian goods held up at Rotterdam because of the British order in council were forwarded to Ambassador Page in London today for presentation to the British government. With invoices and bills of sale were sent proof that the shipments are of bona fide Belgian production and that their exportation will in no way benefit German interests.

Under the latest British regulations, Belgian exports via Rotterdam will be released only upon such proof and financial settlement through London. The Belgian Minister here has agreed to co-operate in releasing goods under this plan and many applications for shipments already have been forwarded by American merchants. Much of the material involved is nursery stock and florists' supplies of Belgian growth, greatly needed by dealers in this country.

CANAL TO SOON OPEN.

Half Mile of Earth Which Slid into Gaillard Cut is Nearly All Removed.

[BY A. P. NIGHT WIRE.]

WASHINGTON, Aug. 9.—Half a mile of earth which slid into the Panama Canal last week, reducing the depth through Gaillard cut to nineteen feet, will have been dredged away within the next three days, canal officials reported today. Ten steamers are awaiting passage through the cut. The slide has been slowly progressing for months, but did not gain upon the dredgers until last Saturday.

Fat Jobs for Democrats.

[BY A. P. DAY WIRE.]

WASHINGTON, Aug. 9.—George E. Downey of Indiana, Comptroller of the Treasury, today was appointed by President Wilson to be an associate judge of the Court of Claims, and James W. McCarter of Bowdle, S. D., was appointed Assistant Register of the Treasury. Jacob W. Oyen of Everett, Wash., was appointed receiver of public money at Seattle.

Labor.

DISAGREE ON ROCKEFELLER.

Industrial Relations Board in a Fine Tangle.

The Result May be Three Separate Reports.

Commission Excludes Public from its Sessions.

[BY A. P. NIGHT WIRE.]

CHICAGO, Aug. 9.—Friction developed today in the session of the Federal Commission on Industrial Relations, which is attempting to adopt a report after two years of investigation. Members of the commission said the greatest source of disagreement was occasioned by consideration of the Rockefeller interests, on which, it was said, there might be three reports.

Members of the commission attempted to compose their differences in executive session, but admitted a wide divergence of views existed. Prof. John R. Commons of the University of Wisconsin prepared a lengthy report, in which Mrs. J. Borden Harriman concurred. Commissioner Harris Weinstock of California had another report, while Basil M. Manly had a third, in which it was reported the greatest number of the members of the commission concurred.

Several members of the commission contended that the sessions should be open, and a vote was taken, with the result that all consideration of the questions involved will be behind closed doors.

GEORGE FITCH DEAD.

Author of Peoria Passes Away in a Sanatorium at Berkeley Following Serious Operation.

[BY A. P. NIGHT WIRE.]

BERKELEY, Aug. 9.—George Fitch, the author, of Peoria, Ill., died at a sanatorium here today, having failed to rally from an operation for appendicitis performed yesterday. Mr. Fitch was taken ill on Saturday. He had been visiting his sister, Miss R. Louise Fitch, student in the University of California.

Mr. Fitch came to California early last July with Mrs. Fitch, who was with him at the time of his death. Arrangements have been made to remove the body to his late home at Peoria for burial after funeral services have been solemnized here next Friday.

George Fitch was born at Galva, Ill., June 5, 1877. He was married to Miss Clara Gattrell of Kansas City, Mo., in 1897, and is survived by his widow, two sons and a daughter.

He began his career in literature as a newspaper writer at Galva in 1897, following his graduation from Knox College. Subsequently he held positions with many newspapers in the Middle West. In recent years he had devoted himself principally to fiction, and was a contributor to several magazines.

From 1905 to 1911 he was a member of the Illinois House of Representatives. He was a member of Beta Theta Pi Fraternity, the Cliff Dwellers' Club of Chicago, and was president of the American Press Humorists' Association.

David A. Wasson.

[BY A. P. NIGHT WIRE.]

COLORADO SPRINGS (Colo.) Aug. 9.—David A. Wasson, publisher of Portsmouth, N. H., died here today following an operation. He came here in 1911 for his health.

George F. Loder.

[BY A. P. DAY WIRE.]

ROCHESTER (N. Y.) Aug. 9.—George F. Loder, known throughout the country as a father of the Mystic Shrine, died last night, aged 73 years. He was Imperial Potentate Emeritus of the Shrine.

Paul D. Bergin.

[BY A. P. DAY WIRE.]

HARTFORD (Ct.) Aug. 9.—Rev. Dr. Paul D. Bergin, at one time president of the Christian College at Shantung, China, and a prominent member of the Presbyterian Board of Missions, died yesterday in West Avon, Ct.

SWEDISH SHIP IS TORPEDOED.

[BY ATLANTIC CABLE AND A. P.]

COPENHAGEN (via London) Aug. 9.—The Swedish steamer Mai has been sunk by a German submarine. One boat containing seven men and a woman has been picked up and landed here. A second boat carrying the captain and nine men is missing.

Available shipping records do not contain the name of a Swedish steamer Mai or of a vessel of any other nationality by that name.

THE WEATHER BACK EAST.

Some Sections are Still Very Hot, but Good Rains Fall in the Middle Western States.

[BY DIRECT WIRE—EXCLUSIVE DISPATCH.]

CHICAGO BUREAU OF THE TIMES, Aug. 9.—New York and Philadelphia continue hot, but the rest of the East is cooler. Chicago had maximum of 70 deg. and sunshine all day. The Middle West, Southwest and Northwest are growing hotter. Oklahoma, Kansas and Lower Illinois had drenching rains, but the rest of the Middle West was comparatively dry, which is highly beneficial to crops at this time. Western Canada, with much rain, continues 10 deg. warmer than Los Angeles. Other temperatures:

City—	Max.	Min.
Abilene, Tex.	86	..
Boise, Idaho	98	60
Boston, Mass.	70	64
Buffalo, N. Y.	70	62
Calgary, Alberta	86	50
Chicago, Ill.	70	68
Denver, Colo.	76	50
Des Moines, Iowa	74	64
Dodge City, Kan.	74	62
Duluth, Minn.	74	56
Durango, Colo.	86	46
Galveston, Tex.	88	82
Havre, Mont.	94	56
Helena, Mont.	90	54
Huron, S. D.	82	56
Jacksonville, Fla.	92	74
Kamloops, B. C.	86	56
Kansas City, Mo.	74	62
Knoxville, Tenn.	82	68
Memphis, Tenn.	90	76
Minneapolis, Minn.	82	..
Modena, Utah	92	52
Montreal, Quebec	74	62
Moorhead, Minn.	86	68
New Orleans, La.	90	78
New York, N. Y.	80	66
North Platte, Neb.	84	66
Oklahoma City, Okla.	80	66
Phoenix, Ariz.	110	78
Pittsburgh, Pa.	80	62
Rapid City, S. D.	76	66
Roswell, N. M.	80	58
St. Louis, Mo.	84	70
St. Paul, Minn.	82	64
Salt Lake City, Utah	96	68
Sheridan, Wyo.	86	48
Swift Current, Sask.	94	56
Tampa, Fla.	88	74
Tonopah, Nev.	88	66
Washington, D. C.	86	68
Williston, N. D.	88	54
Winnipeg, Man.	88	54
Yuma, Ariz.	116	70
Yellowstone, Wyo.	80	..

FINDS SON IN OKLAHOMA.

Four Year Old Boy Kidnapped in Jersey City Last May Found in the West.

[BY A. P. DAY WIRE.]

NEW YORK, Aug. 9.—Mr. and Mrs. Charles Glass of Jersey City, N. J., were on their way today to Norman, Okla., to recover their four-year-old son James, who has been missing since May 12 last when his mother left him playing in the street.

Several days ago Mr. and Mrs. Glass received a message from the chief of police of Norman, saying he believed he had found the boy. The child had been left by an unidentified woman in the custody of William Malore of Norman, in response to Mr. Malore's advertisement for a boy to adopt. A photograph and marks of identification have convinced Mr. Glass that his son has been found.

Story Untold.

MYSTERY MAN PASSES AWAY.

RICHARD VON MILLAR, GERMAN COUNT, DIES IN DENVER.

Companion of Paul Schwab, Nephew of the Steel King, Arrested for Forgery, Prefers Death to Identification—Believed He was a Former Teuton Army Officer.

[BY DIRECT WIRE—EXCLUSIVE DISPATCH.]

DENVER, Aug. 9.—The death of Richard Von Millar, "Man of Mystery," which he sought rather than have his identity revealed through a criminal trial, came to him this morning at the County Hospital. He died leaving unrent the mantle of mystery which covers his past. He had not regained consciousness since he eluded a deputy sheriff Wednesday and leaped from the observation platform of a train traveling fifty miles an hour, twelve miles from Denver while being brought back from Salt Lake City for passing bogus checks.

It developed that Von Millar was a companion of Paul Schwab, nephew of Charles M. Schwab, steel king, in Milwaukee, and that he was entertained royally by the Pabsts and other German families of prominence in that city. He was a guest of the exclusive Deutcher Club in Milwaukee and in that city, too, was accepted as a Count.

LEAVES BILLS.

According to the information, Von Millar left that city leaving Paul Schwab to pay for an expensive automobile he had stood security for as a favor to the "Count."

It is declared by all who knew Von Millar that there is little doubt that he was formerly an army officer, or that he was a man of good birth and education.

He came to Denver armed with letters of introduction to social leaders and was accepted readily for what he claimed to be. He was gone from Denver four days when he was arrested at Salt Lake City on the request of the Brown Palace Hotel management. He explained his difficulty by declaring remittances he had expected from Germany had not arrived and said he was confident he could fix everything up all right.

MAYOR MITCHEL A SOLDIER.

Joins the Construction Camp, Pays Own Expenses, and Will Dig Trenches and March.

[BY A. P. DAY WIRE.]

NEW YORK, Aug. 9.—Mayor Mitchell will be one of the volunteer recruits composing the camp of 1200 business and professional men which begins a month's training under United States army officers at Plattsburg, Pa., tomorrow.

In preparation for his services in the camp the mayor equipped himself with an outfit of army clothing, will provide his own transportation and deposit $30 at camp to pay for food and other necessaries.

For two weeks the Mayor expects to dig trenches, study military hygiene and march when ordered to do so.

PRIEST REFUSES TWELVE MILLIONS.

[BY A. P. DAY WIRE.]

PITTSBURGH (Pa.) Aug. 9.—Believing his advanced age and an occasional attack of rheumatism would preclude judicious handling of great wealth, Rev. William Graham, pastor of St. Patrick's Roman Catholic Church, has declined to accept a fortune of from $12,000,000 to $15,000,000 left him recently through the death of relatives in Sidney, Australia, and Bolivia, South America.

"I have no desire to add to my burdens a lot of wealth that would bring me no satisfaction," said Father Graham. "I am by no means rich, but I have enough for my physical needs; and besides I am nearly 60 years old. Why should a rheumatic old man like me choose to spend the rest of his days on earth under the weight of so much money? Give it to my poor relatives who need it."

Father Graham had before him today communications from attorneys in both places asking for directions as to the management of the estate. He replied that he did not want the money and directed them to get into communication with the heirs next in line.

GERMANS CAPTURE LIBRARY.

[BY ATLANTIC CABLE AND A. P.]

PETROGRAD, Aug 9 (via London.)—It has been learned that the magnificent library of the University of Waraaw could not be removed in time to prevent its falling into the hands of the Germans.

One of the prettiest Love Stories you will ever read is "Miss Thomasina Tucker," by Kate Douglas Wiggin, in the August *Fiction Number* of Scribner's

It is a novelette in length. A good long story for the train, the hammock, or an easy chair. Six other good stories in the number: "No. 6," a play, by Stephen Phillips.—"Mother Machree," by James B. Connolly.—"Letitia," by Gordon Arthur Smith.—"At the End of the Rainbow," by Jennette Lee.—"A Little Tragedy at Coocoocache," by G. T. Marsh.—"Her First Marrying," by Una Hunt.

Beautiful Illustrations

All Newsstands

BELL-ANS

Absolutely Removes Indigestion. One package proves it. 25c at all druggists.

To the best cigar made in the United States - of all Havana tobacco - by the Spanish (strictly hand) method of workmanship, the Panama-Pacific International-Exposition awarded the

MEDAL of HONOR

the highest honor it could bestow in the Clear Havana class

The cigar was

VAN DYCK

sold by better cigar dealers from coast to coast

1/2

PRICE SALE

STARTS TUESDAY

This sale includes every high grade

FANCY PATTERN SUIT IN OUR STORE

$35 SUITS NOW $17.50
$30 SUITS NOW $15.00
$25 SUITS NOW $12.50
$20 SUITS NOW $10.00

"TWO SUITS FOR THE PRICE OF ONE"

WEBB-FISHER CO.

329 South Spring St.

New Model, Type 53
Second Series, Eight-Cylinder

Cadillac

ON EXHIBITION TOMORROW

Open Evenings for Remainder of Week, Beginning Tomorrow

Orders Now Being Taken for September Delivery

California DON LEE *Distributor*

12th and Main Streets

Los Angeles, Fresno, Oakland, Sacramento, San Francisco, Pasadena, 151 E. Union

The Times Free Information Bureau

619 South Spring St.

THE TIMES FREE INFORMATION AND RESORT BUREAU is for the accommodation and benefit of persons seeking interesting routes of travel, desirable hotels and rest, recreation and recuperation at the seashore or in the mountains.

Particulars are furnished by competent attendants and by correspondence to the general public regarding rates and attractions of railroad and steamship lines, hotels and pleasure and health resorts. Photographs, descriptive circulars and transportation literature are kept on hand for inspection and distribution. Times readers can obtain here in a few minutes without the delay incident to writing for it, all the information necessary for a safe and enjoyable journey or vacation. This service is absolutely free. Literature also may be obtained at the New Times Building, Broadway at First street.

PERSONS CONTEMPLATING VISITING LOS ANGELES ARE PRIVILEGED TO HAVE THEIR MAIL ADDRESSED TO THE BUREAU.

Resorts

THE IDEAL COOL SUMMER RESORT

The Hotel and Bungalows at BEVERLY HILLS

MIDWAY BETWEEN LOS ANGELES AND SANTA MONICA BEACH

From $21.00 Per Week. American Plan.

One of the most fashionable and attractive resorts on this coast. Accommodates 300 guests.

GOLF, TENNIS, DANCING, MUSIC DAILY, SURF BATHING, HORSEBACK RIDING.

Home 58302. STANLEY S. ANDERSON, Manager. Hollywood 4

Steamships

NEW ROUTE EAST

Through the Panama Canal

San Francisco—New York

Via LOS ANGELES

17 DELIGHTFUL DAYS

LARGE AMERICAN TRANS-ATLANTIC STEAMERS

"FINLAND" "KROONLAND"

22,000 tons displacement

From San Francisco Aug. 24; Sept. 18. From Los Angeles Aug. 25; Sept. 19.

First Cabin, $125 up. Intermediate $90 up

Also Combination Tickets Issued.

One Way Water—Rail Return

PANAMA PACIFIC LINE

G. N. Koeppel, Gen. Agt., 449 Merchants Nat. Bank Bldg., Los Angeles

Phones: Main 7963; P5076

T. H. Larke, Gen. Pass. Agt., 819 Geary St., San Francisco, Cal.

Swayne & Hoyt, Gen. Freight Agents, 430 Sansome St., San Francisco, Cal.

AUSTRALIA

Honolulu and South Seas

Shortest Line (19 days) Quickest Time "Ventura"—"Sonoma"—"Sierra"

10,000-ton American Steamers—(Rated Lloyd's 100 A1)

$130 Honolulu Sydney $337.50

Round Trip First Class from San Francisco

OCEANIC S. S. CO., 673 Market St., San Francisco, Cal., or A. M. Culver, 334 South Spring St., L. A., Cal.

SAILINGS Honolulu— Aug. 31; Sept. 28. Sydney— Aug. 31; Sept. 28; and every 28 days.

Happenings on the Pacific Slope

Testimony.

SHIPS WANTED FOR OUR TRADE.

Federal Commission Hears from Seattle Interests.

"You Helped the Railroads, Why not the Mariner?"

La Follette Law an Incubus All Witnesses Agreed.

[BY A. P. NIGHT WIRE.]

SEATTLE (Wash.) Aug. 9.—Representatives of business chosen by the Seattle Chamber of Commerce enlightened the Federal Trade Commission today concerning the burdens that handicapped commerce in the Northwest. The commission gave the business men a free field for presentation of their views and the shipping, shipbuilding, flour milling, fish and condensed milk interests told of the loads they carried. Thomas Burke, president of the Chamber of Commerce, said Seattle had spent millions on dock facilities.

"We have seven different transcontinental railroads serving Seattle," he said, "and now we need ships. The government which generously came to the aid of the railroads, turns its back on the shipowners."

Mr. Burke asked for government aid for American ships.

J. C. Ford, president of the Pacific Coast Steamship Company, attacked the La Follette seamen's law and said that, while not in favor of ship subsidy, he advocated changing the laws so as to place American ships on the same competitive plane as foreign ships.

Charles J. Smith, vice-president of the Chamber of Commerce, said combinations in the fish, lumber and fruit industries could utilize waste by-products now thrown away.

But one ship flying the American flag sails from Seattle, said Judge Burke, and soon this will be hauled down. He continued:

"We are ready for business, but are powerless to go further without ships. The markets of the world are open to us as never before, but we cannot take advantage of these opportunities because we have no vessels in which to send our goods."

G. J. Smith, coal mine owner, testified as to the necessity for combinations of capital to handle the waste products in the lumber, fruit and fish industries.

William Calvert and Edward Cunningham, for the halibut fishermen, pointed out how the new railroad port of Prince Rupert, B. C., was threatening the business of American halibut shippers, because the port was near to the halibut banks and offered facilities of entry that were denied on Puget Sound, because of customs regulations.

W. F. Robinson, for the cod fishermen, complained that Gloucester fishermen entered their boned fish free, while Pacific Coast fishermen were asked to pay a duty. The Pacific Coast codfish was quite as good as that shipped from New England but was not so considered because of the ignorance of the consumer. Much Pacific codfish was shipped East and sold as Atlantic cod. Pacific fishermen wished their product to stand on its merits.

E. A. Stuart, manufacturer of condensed milk, said it would be necessary to educate the people concerning the value of evaporated milk in order to gain a market. At present there was not a good market abroad. He had heard of recent large shipments to foreign countries, but the reports could not be verified, and he did not believe them.

J. S. McMillin, president of a lime manufacturing company, declared that Canadian lime manufacturers were selling their products in the United States at a rate much lower than that charged in Canada, the purpose being to destroy the American lime industry by such unfair competition. There were thirty lime kilns in the Puget Sound basin, but only one now is in operation. The commission took a keen interest in McMillin's complaint and requested him to file a written statement, giving details of the alleged price cutting.

Otto Case, secretary of the Seattle Commercial Club, said high rents were responsible for much of the business depression in the Northwest. He asked the commission to study the question of extermination of salmon. Witness had seen salmon rotting in Alaska by thousands, while consumers were paying higher prices for canned salmon.

The members of the commission were guests of honor at a dinner given by the Chamber of Commerce tonight.

RATES TOO HIGH.

San Francisco Complains and Asks Permission to Fix Three Classes of Charges Made by Utilities.

[BY A. P. DAY WIRE.]

SAN FRANCISCO, Aug. 9.—The city and county of San Francisco filed complaints of rates today with the State Railroad Commission, asking readjustments under the revised public utilities act, effective last Saturday. The complaints are directed against the Spring Valley Water Company, the Pacific Gas and Electric Company and the Pacific Telephone and Telegraph Company.

ONE HUNDRED YEARS OLD.

Native Briton, a Friend of Lincoln, Holds Public Reception to the "Boys" Over Eighty.

[BY A. P. DAY WIRE.]

SEATTLE (Wash.) Aug. 9.—Thomas Wardall, born in England 100 years ago, two days after Napoleon began his voyage to St. Helena, held a public reception on Hiawatha Play Field this afternoon in commemoration of his completion of a century of life. The reception was attended only by persons who had reached the age of 50, and this limitation excluded Mr. Wardall's son, Alonzo, who is 70.

In 1844, while a resident of Springfield, Ill., Mr. Wardall formed the acquaintance of Abraham Lincoln. Six years later he sought to enlist in the Union army, but he was rejected as too old.

MOVE TRAINS BY TELEPHONE.

State Board Suspends Order Compelling Exclusive Use of Telegraph Pending Hearing.

[BY A. P. NIGHT WIRE.]

SAN FRANCISCO, Aug. 9.—The State Railroad Commission suspended operation today of an amendment to the law governing railroads, which prohibited the transmission of train-moving orders by telephone and made necessary the placing of telegraph operators at all points where orders are delivered to trains.

Suspension of the order was made on the application of several railroads, who petitioned for a hearing on the matter.

REALTY COMPANY FAILS.

San Francisco Concern's Debts are Placed at Over a Million with Half that in Assets.

[BY A. P. NIGHT WIRE.]

SAN FRANCISCO, Aug. 9.—An involuntary petition in bankruptcy was filed today against the Realty Union, in which it was alleged the company had liabilities of $1,006,000 and assets of about $525,000. The company, it was said, owned land in Oakland and Berkeley, and recently was stopped from selling its securities by H. L. Carnahan, State Commissioner of Corporations.

A transfer of property and payment of $200,000 in liquidation of debts are acts assigned as reasons for the petitions.

Land loans by the company are alleged to amount to $900,000. The petitioners are Wallace H. Locke and Susan L. Locke of Oakland and Nettie Huntington Post of Berkeley.

GRAND NAVY BALL.

Cadets from Annapolis are Entertained at the New Civic Auditorium at Exposition.

[BY A. P. NIGHT WIRE.]

SAN FRANCISCO, Aug. 9.—Annapolis midshipmen, here on a cruise, scorned the ships curfew tonight for a night of merry-making at the navy ball. They were given shore leave until 2 o'clock tomorrow morning.

The Navy Relief Society had charge of the affair, the proceeds of which will be used for the relief of the widows and orphans of deceased officers and enlisted men.

The huge main floor of the new Civic Auditorium was resplendently decorated with the emblems of the service, embowered in banks and festoons of native California flowers.

Telegrams from President Wilson, Secretary Daniels and Admiral George Dewey were read.

Railroad Record.

SHORTER LINE TO LOS ANGELES

COAST ROUTE NORTH TO BE CUT TWO MILES

Southern Pacific Asks New Franchise in San Jose and Promises to Make Improvements in Its Depot Costing a Million Dollars—Work to be Done Within Five Years.

[BY DIRECT WIRE—EXCLUSIVE DISPATCH.]

SAN JOSE, Aug. 9.—The coast line to Los Angeles will be shortened two miles, this city will have a new union depot and $1,000,000 will be expended almost immediately in building operations, if a petition for new franchises filed by the Southern Pacific with the Mayor and City Council tonight is granted.

The company has already expended $1,000,000, the petition states, in acquiring private rights of way.

The plan involves the abandonment of the Fourth street right of way and will give the line a direct route through the city from College Park, cutting out two arms of the triangle now formed. The West San Jose and the Market-street depots will be abandoned and a big freight depot will also be constructed on the recently acquired property on West Santa Clara street, surrounding the present West San Jose depot.

The new trackage will accommodate the Santa Cruz traffic, and the Niles line, connecting with the Oakquin and Sacramento Valley road, will also have a terminus there.

At its meeting tonight the city council gave first reading to an ordinance granting the franchises asked and there will be further consideration at the next meeting. The ordinance call for the beginning of work within a year and its completion within five years.

No mention is made of the reported project of making an electric road from the present Fourth-street line as far as Mulia, four miles south of here, with possible electric connection to Gilroy, Morganhill and also to points south.

Religious.

ARMS EXPORT CONDEMNED

RESOLUTIONS OF GERMAN AMERICAN CATHOLICS.

Peace Conference to be Held in Chicago is Indorsed—His Holiness the Pope, Described as a Victim of the Great War—Ireland May Become a Cardinal.

[BY A. P. NIGHT WIRE.]

ST. PAUL (Minn.) Aug. 9.—Resolutions indorsing the peace conference to be held in Chicago September 4 and 5 and recommending that State and local organizations affiliate with the Central Verein send delegates to the meeting to protest against the continued shipment of munitions of war was adopted late today by the National Federation of German-American Catholic societies in annual convention here.

"Every American citizen deplores the war," said President Joseph P. Frey of New York, "and as American citizens they should protest against all activities by Americans which may have a tendency to prolong the war. This certainly is not a religious, political or national question."

Introducing Archbishop Bonzano of Rome, papal delegate, President Frey suggested that a fund of $100,000 be raised and forwarded to Pope Benedict to aid in carrying on relief work in the countries involved in the European war.

Archbishop Bonzano approved the suggestion, adding that the Pope himself is a "war sufferer."

Archbishop Bonzano brought greetings from Pope Benedict.

Archbishop Ireland of St. Paul praised the loyalty of the German American Catholics to the Stars and Stripes.

"We love America, we love the flag," he continued, "but greater than all we love the freedom of the star-spangled banner, which puts the power of monarchy in the hands of every citizen at least once a year when it goes to the polls. We want nothing more than freedom; we ask no special privileges."

The recent report from Rome that Archbishop Ireland is to be made a cardinal was referred to by several speakers.

"Every Catholic of German descent in America hopes to see Archbishop Ireland made a cardinal," declared one speaker.

Reports submitted at the business session tonight showed that the federation has grown from a membership of 31,000 at the St. Paul meeting of 1899 to a membership of 125,000 at the present meeting.

BELGIAN ACCUSATIONS.

Germans are Alleged to Have Tried to Bribe the Civil Population to Work for Them.

[BY ATLANTIC CABLE AND A. P.]

PARIS, Aug. 9, 5:45 p.m.—Reports of the Belgian committee investigating violations of international law issued here today by the Belgian legation, is devoted to instances of alleged violations by the Germans of article fifty-two of the fourth Hague convention governing the laws and customs of land warfare.

Examples cited cover almost every man attempts, first, by offering bribes as high as 20 marks (about $5) a day, and finally by force, to compel Belgian civilians to work in munitions on railways used for military purposes, and in wire factories. The report gives details of alleged conditions at Luttre, Malines and elsewhere, and quotes the text of orders declared to have been issued by Lieut.-Gen. Count von Wistard, the German commander at Ghent, fixing in that city June 10, in part as follows:

"The attitude of certain persons which, under the pretext of patriotism, relying on The Hague convention, refuse to work for the German army, proves that among the population there is an increase in the difficulties for the administration of the German army. In this connection I inform you that I will employ such measure by all means in my power."

New Arlington Hotel

Santa Barbara, California

3 KINDS OF GOLF

Nine-Hole Links on Hope Ranch

Twelve-Hole Links on Hotel Grounds

Indoor Golf Inside Of Hotel

AN ABSOLUTELY FIREPROOF HOTEL—ALL OUTSIDE ROOMS, AFFORDING PLENTY OF LIGHT AND AIR—HEADQUARTERS FOR TOURISTS FROM ALL PARTS OF THE WORLD. PRIVATE LAVATORIES IN CONNECTION WITH ALL ROOMS. IDEAL CLIMATE THE YEAR ROUND. AUTOMOBILE ROAD IS NOW PERFECT. 3½ HOURS' RUN LOS ANGELES TO SANTA BARBARA. UNEXCELLED FACILITIES FOR CARE OF AUTOMOBILES IN HOTEL GROUNDS. LOW SUMMER RATES NOW IN EFFECT. R. P. DUNN, LESSEE. FULL PARTICULARS FROM D. F. ROBERTSON, STEAMSHIP AGENCY, CALIFORNIA SAVINGS BANK, SPRING AND FOURTH STS., LOS ANGELES, CAL.

Santa Catalina Island

California's Great Fishing Resort—Grand Combination of Mountains and Sea.

DELIGHTFUL CLIMATE

CANVAS CITY—Tents for Housekeeping in shady groves.

ISLAND VILLA—A Canvas Hotel—European Plan.

BAND CONCERT every evening and DANCING in pavilion every evening except Sundays, free to patrons of WILMINGTON TRANSPORTATION COMPANY —BANNING LINE.

For folders, reliable information and reservations, apply to

BANNING COMPANY, Agents

104 (Main Entrance) PACIFIC ELECTRIC BUILDING

Phones: Main 36—10444.

"NEVER FAILING COOL SEA BREEZES"

Stratford Inn

At DEL MAR "The Spot Beautiful"

A hotel in a garden, amid beautifully wooded hills, and commanding a magnificent view of ocean, mountains and valleys—

BATHING AND SALT WATER PLUNGE! DEEP SEA-SURF-PIER FISHING! HUNTING! GOLFING! TENNIS! DANCING AND OTHER DIVERSIONS.

Write For Booklet and Tariffs

Santa Fe by Train—(Del Mar, San Diego County)—Coast Road by Motor

PASO ROBLES HOT SPRINGS

CALIFORNIA'S FAMOUS INLAND WATERING RESORT.

En route from Southern California to San Francisco Exposition, stop over at world-famous Paso Robles. 4 hours' ride from Los Angeles. The half way stop for all automobile parties touring the Coast line. Today stop-over privilege allowed on railroad and Pullman tickets. Natural Hot Sulphur and Lithia Waters; mammoth swimming plunge; famous Mud Baths; countless diversions; golf; beautiful drives. 6 acres beautiful grounds. Splendid hotel. American plan. Popular rates, $2.50 per day and up, including room and meals. Special rates to large parties and families.

RADIUM SULPHUR SPRINGS

Natural Radio-Active Mineral Water

IT SPARKLES AND FOAMS LIKE CHAMPAGNE.

Hot Baths and Treatments cure Rheumatism, Sciatica, Neuritis, Paralysis, Locomotor Ataxia, Poor Circulation, Stomach, Liver, Kidney, Diabetes, Bright's, Blood, Heart and Nervous Diseases, Female Troubles. Doctor's advice free. Water delivered. Send for Booklet.

Melrose Avenue Cars Direct to Springs, Los Angeles.

Arrowhead Hot Springs

ANNOUNCEMENT.—The world-famous Di-Sodium Arsenate natural steam cure baths at Arrowhead, conducted under the direction of a skilled masseur and masseuse, can now be enjoyed by those who do not care to stop at the hotel. AUTOISTS from Los Angeles may motor direct to the cave, leaving the city in the morning and returning in the afternoon. Finest concrete boulevards, Arrowhead Springs, Cal.

STOP AT THE MERRITT JONES HOTEL, Ocean Park

THE SOUTHLAND'S IDEAL SEASIDE RESORT. Near the ocean. 150 luxuriously furnished rooms. European and American plans. European, $1 per day and up. Special summer rates. Every accommodation. Try our table d'hote dinner Sunday, 75c. Spend the week-end here. Write for folder.

Hotel Virginia

CLOSE TO THE RHYTHMIC SURF.

LONG BEACH

Center of all summer social events. Absolutely fireproof. American Plan. Golf, Tennis, Surf Bathing, and many other diversions. No raise in tariff during 1915.

SEVEN OAKS

A mile high, in the very heart of the big mountains, surrounded by the grandest pine forests in Southern California. Cool days, cold nights. Delightful auto trip via Santa Ana Canyon from Redlands direct. Stage leaves daily at 1:00 P.M. Everything for autoists. Resort is an detached Log Cabin Plan; general dining room. Our own gardens and dairy. Trout fishing the best ever. Santa Ana River runs through the yard. Maps free at information bureaus. Either phone. 'Phone 9402 Redlands.

Glenn Ranch Mountain Resort

Twenty miles northwest of San Bernardino. Altitude 3256 feet. Products of ranch gardens, dairy and orchards utilized. Mountain streams. Amusements. Natural forest. Automobile road via Foothill Blvd. and Etiwanda. Glenn Ranch daily auto stage leaves Stewart Hotel, San Bernardino, at 4 p.m., June 15th to Oct. 1st, or take Glenn Ranch stage leaving Keenbrook 4:00 p.m. daily May 1st to Oct. 15th. Particulars Times Information Bureau or Glenn Ranch Resort. P. O. Keenbrook, Calif. Telephone San Bernardino 3F14.

CAMP CURRY

IN THE SHADOW OF YOSEMITE NATURAL WONDERS. HAS EVERYthing for comfort and convenience—Swimming, Bowling, Dancing, Tennis, Croquet, Library, Laundry, Ice Plant, Best Eats and Sweetest Sleeps. Rates $2.50 per day, $15 per week. Side-trip excursion tickets from Merced, Friday and Saturdays, $14.50. Make reservations in advance. Call or address CAMP CURRY AGENT, 615 So. Spring St. Phone A3831.

Forest Home

A "REAL" Mountain Resort

PERFECT ROADS—MODERN ACCOMMODATIONS— A GOOD TIME. TIMES—SECURITY BANK—PECK-JUDAH INFORMATION BUREAUS.

Mt. Wilson and Strain's Camp

Elevation 6000 feet. Cafe, Bungalows, European plan. Among the whispering pines.

Fine auto road open to public. Furnished housekeeping and sleeping tents, store, cafeteria, croquet, dancing and other amusements. Daily auto stage from Los Angeles and Pasadena, or Sierra Madre trail. Further information from W. E. CORY, Mgr. Phone Fair Oaks 24 F-2; also Peck-Judah, 623 S. Spring.

Sturtevant's Camp

Completely Furnished Housekeeping Tents by the Stream. Grocery store, delicatessen, fresh fruit and vegetables. Dining-room for those who want to board. Pack train leaves 9:30 a.m. daily. Write or phone J. M. Beard, Sierra Madre, Cal., 204-4 bells.

CAMP BALDY

2½ Hours from Los Angeles by Auto. Auto Stage Meets Electric R. R. at San Antonio Park

Finest Mountain Resort in Southern California—4700 ft. elevation. Running snow water through camp. Best hotel service or furnished housekeeping tents. Trout fishing; tennis court; croquet ground; dancing, etc. Camp Baldy Co., Camp Baldy, Cal. Sunset 1-P-4.

Catalina Island

CALIFORNIA'S MYSTIC ISLAND RESORT

Delightful Ocean and Electric Railway Ride, 9:15 a.m. Daily Pac. Electric Main St. Station Los Angeles

Steamships

THE EXPOSITION FLYER

Steamship "Harvard"

Passenger License—913

AMERICA'S FASTEST AND MOST PALATIAL STEAMSHIP

$8.35 ONE WAY

Sails For SAN FRANCISCO (In 12 Hours) Every Sunday, Tuesday and Friday

$15.70 ROUND TRIP

FOR

$2.35 ONE WAY

SAN DIEGO Every Thursday

$4.00 ROUND TRIP

Daylight Excursions Both Ways.

THROUGH TICKETS TO PORTLAND, SEATTLE, TACOMA, ALL PUGET SOUND, ALASKAN AND EASTERN POINTS.

PACIFIC NAVIGATION CO.

F2067. 611 SOUTH SPRING ST. Broadway 3988.

Go On Tuesday

THE STEAMSHIP WAY

TO

SAN FRANCISCO - - $ 7.35

PORTLAND - - - - - $20.35

SEATTLE - - - - - $22.35

FIRST CLASS

BERTH AND MEALS INCLUDED.

"Roanoke"—Steamships—"Geo. W. Elder"

License 240. License 227.

NORTH PACIFIC STEAMSHIP CO.

604 South Spring St. Phone Main 8126. A8761.

S.S. BEAVER

Sails Wed. Aug. 11th.

Passenger License 571.

Low One-Way and Round Trip Fares. All Fares Include Berth and Meals.

San Francisco, Astoria, Portland

AND ALL POINTS EAST.

Sailings Aug. 11, 16, 21, 26, 31; Sept. 5, 10, 15, 20, 25, 30.

The San Francisco and Portland S.S. Co. BIG 3 BEAR BEAVER ROSE CITY

C. G. KRUEGER, Dist. Pass. Agt., 517-8 SPRING ST. Phones: Home A3751; Main 1904.

THE 4 LARGEST SHIPS

CONGRESS, Lic. 676 GOVERNOR, Lic. 548

PRESIDENT, Lic. 521 QUEEN, Lic. 297

SAIL 4 TIMES A WEEK FOR SAN FRANCISCO AND SEATTLE

Sunday, 9 p. m.; Monday, 4 p. m.; Thursday, 10:30 a. m.; Friday, 10:30 a. m.

San Diego Excursions Wednesday, 10:30 a. m.; Saturday, 12, midnight.

ALL FARES INCLUDE BERTH AND MEALS

PACIFIC COAST STEAMSHIP CO.

A3333 624 SO. SPRING ST. Main 47

Regular Service to MEXICO Twice a month—

S.S. PRINCE ALBERT for MAZATLAN sails August 12th. Fast Passenger, Express and Freight Service. Freight accepted until noon August 11th. Tickets at all steamship agents. SOUTHWESTERN S. S. CO., Ltd. 702 S. Spring St. Phones Main 4266; A4266.

Superb Routes of Travel

The Road That Made Traveling a Pleasure

UNION DOUBLE TRACK PACIFIC

Main 5823—Office 130 West Sixth St.—Home 60354.

Los Angeles Limited—1:25 p.m.

Pacific Limited—9:00 a. m.

FOR CHICAGO AND EASTERN POINTS.

Direct Line to Yellowstone Park

TRAINS LEAVE FROM SALT LAKE DEPOT DAILY.

W. J. DORAN, General Agent. A. T. JACKSON, District Passenger Agent.

IT COSTS NO MORE To Go East

"The American First" GREAT NORTHERN RAILWAY

Via San Francisco—Portland—Tacoma—Spokane—Seattle—Through the Scenic Northwest.

Ten Days' Stop-over in San Francisco

Steamships GREAT NORTHERN and NORTHERN PACIFIC, or Shasta Route to Portland.

Tour GLACIER NATIONAL PARK This Summer

Get illustrated booklets and full information from J. W. PHALON, T. P. A. P. Agt., 606 S. SPRING ST.

Telephones Broadway 1316; Home F1344.

Steamships

American-Hawaiian S. S. Company

Regular Freight Service New York—Los Angeles

WESTBOUND—From New York—13 days to Los Angeles Harbor:

S.S. "TEXAN" sails August 16th.

S.S. "DAKOTAN" sails August 31st.

From Boston:

S.S. "HONOLULAN" sails August 25th.

EASTBOUND: From Pier A, Los Angeles Harbor:

S.S. "OHIOAN" sails September 19th.

501 California Bldg., Los Angeles, Cal. Broadway and Second St.

Main 5441. Home 60679

Australia

NEW ZEALAND AND SOUTH SEAS

Sydney via Tahiti, Raratonga & Wellington

The 10,000 dis. R. M. S. "MAITAI."

Sails from San Francisco, Aug. 18, 11 a.m.

Further sailings Sept. 15, Oct. 13, etc.

UNION S.S. CO., of NEW ZEALAND

HIND, ROLPH & CO., General Agents, 679 Market St., San Francisco, or Local S. S. & R. R. Agents.

San Francisco Hotels

BELLEVUE HOTEL

SAN FRANCISCO.

250 rooms, all with individual bath. Strictly first class, built of concrete and steel. 12 minutes from Exposition without transfer. European and American plan. Rates $2 up.

H. W. WILLS, Manager.

Member of Official Exposition Hotel Bureau. Illustrated Booklets at Times Information Bureau, 619 S. Spring St.

WHEN SAN FRANCISCO HOTELS ARE FULL STOP AT

Oakland's Refined Family HOTEL Excellent Meals. Perfect Service.

KEY ROUTE INN

OAKLAND, CALIFORNIA.

Key Route direct to Exposition Entrance. Rates: $1 to $3. With meals $2.50 to $3.50. Weekly $6 to $12. With meals $15 to $20.

THE MARYLAND HOTEL

SAN FRANCISCO

The House of Sunshine and Hospitality. On the Sunny Corner of Geary at Taylor. On the Most Direct Car Line to Exposition. Front Rooms with Private Bath for Two Persons, $2.00, $2.50 and $4.00. With Detached Bath, $1.50 and $2.00. Take a Universal Bus at any Depot.

St. James Hotel

VAN NESS AVE. SAN FRANCISCO.

$1.00 a Day

Special rates by the week. 300 Rooms—Family Hotel. Take No. 5 McAllister St. car to Van Ness.

Hotel Stewart

San Francisco

Geary St., above Union Square. European and American Plan. Thos. Cook & Son, 615 S. Spring. L. A. Rate.

HOTEL PAISLEY

SAN FRANCISCO

432 GEARY STREET.

Modern, Fireproof, Heart of Theater and Shopping District. Direct car line to Exposition. Take Universal Bus.

Rates, Single $1.00 up. Double, $1.50 up.

HOTEL TURPIN

17 Powell St., at Market

SAN FRANCISCO

European Plan. $1.50 per day and up. Local agent—D. F. Robertson, Steamship Agency, California Savings Bank, Spring and Fourth Sts.

Free Autobus meets trains and steamers.

SAN DIEGO Stop at the Hotel St. James EUROPEAN PLAN

11 Stories, Steel and Concrete. Center of Business District. Sixth St. Between E and F.

Free Auto Bus meets Trains and Steamers. RATES: 1 person, $1.00 up; 2 persons, $1.50 up; with bath, 1 person, $1.50 up; 2 persons, $2.00 up; fine cafe. Make reservations at Ames Travel Bureau, 625 S. Spring St.

TUESDAY MORNING

Mexico.

GEN. SCOTT SEES VILL

American Chief of S Arrives at Border.

Visit Across the Line Merely Social Call.

Official Conference to gin in Juarez Today.

[BY A. P. NIGHT WIRE.]

EL PASO (Tex.) Aug. 9.—M Gen. Scott, Chief of Staff of the U States Army, bearing a special c mission from the State Departmen Gen. Villa, arrived here today. saw, among other callers, a comm of mining men at the home of J Williams, whose guest he is to while here, and made a brief visi Gen. Francisco Villa at Juarez.

He was accompanied by his Lieut.-Col. Michie, and George Carothers, special agent of the S Department. After his return t Juarez, Lieut.-Col. Michie expla that the visit to Villa was merely exchange of greetings and was no of the official conferences which begin tomorrow.

Gen. Scott was met on his arr here by Col. Bundy, acting briga commander; Mr. Carothers, M Bommerfeldt, New York represe tive of the Villa government, an committee of officers sent by Villa. He declined to discuss his m sion.

SEES MANY PERSONS.

The conference at the Willi home lasted about two hours, and attended by a committee of re sentatives of mining corporati Bach Cobb, collector of the port, representatives of merchants w property is under seizure at Chih ua.

At the close of the conference Scott sped in an automobile ac the bridge to Juarez.

On the Mexican side a line of alry was drawn up to escort Scott. Back of the line was Villa and his aides in an automo

After an exchange of greetings Villa escorted Gen. Scott to the quarters, where Gen. Scott spent a twenty minutes.

FORCES LOAN FROM BRITIS

[BY A. P. NIGHT WIRE.]

EL PASO (Tex.) Aug. 9.—H Myles, diplomatic agent of the Bri government, was notified today forced loans asked of Crabtree B thers at Gomez Palacio, in Chihua state, and Purcell & Co., of Salti Coahuila, cotton dealers in the territory.

The amounts demanded were made public.

AMERICANS FIGHT MEXICAN BANDIT

[BY A. P. DAY WIRE.]

BROWNSVILLE (Tex.) Aug. Five Mexican bandits and one M can woman were killed in the fi ing yesterday at Norias, seven m north of here. For an hour fift Americans, eight of them United Sta cavalrymen, stood off the attack forty Mexicans. Five of the Am cans were wounded, three of the U. S. soldiers. The fifteen Americ were saved from death just as th ammunition gave out by the arrival seventeen Texas Rangers.

BODIES OF CH FOUN

[BY DIRECT WIRE—

HOLTVILLE, Aug. 9.—"Drown apparently by mother," was t verdict of a Coroner's ju this afternoon which investigated t deaths of Robert Ferguson, 9 ye old, and his sister, Idella, 4 ye old.

To expedite search for the two ch dren who were drowned in the E Highline canal Saturday night wat was shut off. One searching par found the boy this morning in t Oleander canal, a lateral, at a poi two and a half miles from whe they were last seen with their mothe The girl was found four and a ha miles away in the lateral main.

At the inquest it was brought o that the mother, Mrs. John Fergus left the house of her broth Frank Strain, who lives south here, Friday with a horse and bugg and evidently spent that night in t open.

Saturday night a witness saw h kneeling beside her two children wh

ESPEE LEVIED BAKERSFIEL

[BY DIRECT WIRE—

BAKERSFIELD, Aug. 9.—Thre years of strenuous litigatio reached a startling climax toda when constables levied on the cas and the freight and ticket receip of the Southern Pacific offices, an tonight they are counting the proceed of every ticket sold.

Their unfinished duties are all th more strenuous as they are still en gaged in the process of serving writ of execution in 1023 suits in whic default judgment was taken Saturda

These suits are brought by ship pers of the San Joaquin Valley against the Southern Pacific Company fo freight overcharges. A test case wa tried July 3, 1912, based on the argu ment that it was illegal to haul freigh between terminals for less than from those terminals to an inter mediate point.

T. E. Smith of the San Joaquin Val ley Traffic Association and E. J. Em

Mexico.

GEN. SCOTT SEES VILLA.

American Chief of Staff Arrives at Border.

Visit Across the Line is Merely Social Call.

Official Conference to Begin in Juarez Today.

[BY A. P. NIGHT WIRE.]

EL PASO (Tex.) Aug. 9.—Maj.-Gen. Scott, Chief of Staff of the United States Army, bearing a special commission from the State Department to Gen. Villa, arrived here today. He met, among other callers, a committee of mining men at the home of J. F. Williams, whose guest he is to be while here, and made a brief visit to Gen. Francisco Villa at Juarez.

He was accompanied by his aide, Lieut.-Col. Michie, and George C. Carothers, special agent of the State Department. After his return from Juarez, Lieut.-Col. Michie explained that the visit to Villa was merely an exchange of greetings and was no part of the official conferences which will begin tomorrow.

Gen. Scott was met on his arrival here by Col. Bundy, acting brigadier commander; Mr. Carothers, Felix Vanderbuilt, New York representative of the Villa government, and a committee of officers sent by Gen. Villa. He declined to discuss his mission.

SEES MANY PERSONS.

The conference at the Williams home lasted about two hours, and was attended by a committee of representatives of mining corporations, Judah Cobb, collector of the port, and representatives of merchants whose property is under seizure at Chihuahua.

At the close of the conference Gen. Scott motored in an automobile across the bridge to Juarez. On the Mexican side a line of cavalry was drawn up to escort Gen. Scott. Back of the line was Gen. Villa and his aides in an automobile. After an exchange of greetings Gen. Villa escorted Gen. Scott to the Villa quarters, where Gen. Scott spent about twenty minutes.

FORCES LOAN FROM BRITISH.

[BY A. P. NIGHT WIRE.]

EL PASO (Tex.) Aug. 9.—H. C. Wilcox, diplomatic agent of the British government, was notified today of a loan asked of Crabtree Brothers at Gomez Palacio, in Chihuahua state, and Purcell & Co., of Saltillo, Coahuila, cotton dealers in the Villa territory.

The amounts demanded were not made public.

AMERICANS FIGHT MEXICAN BANDITS.

[BY A. P. DAY WIRE.]

BROWNSVILLE (Tex.) Aug. 9.—Five Mexican bandits and one Mexican woman were killed in the fighting yesterday, at Norias, seven miles north of here. For an hour fifteen Americans, eight of them United States customsmen, stood off the attack of sixty Mexicans. Five of the Americans were wounded, three of the latter soldiers. The fifteen Americans were saved from death just as their ammunition gave out by the arrival of fourteen Texas Rangers.

PEOPLE FLEE FROM YUCATAN.

Mexicans Reaching Havana Say Life and Property are Unsafe.

[BY ATLANTIC CABLE AND A. P.]

HAVANA, Aug. 9.—The steamer Mexico, which arrived here today from Mexican ports, had among her passengers forty-five refugees from Progreso, most of them wealthy Mexicans. They report the conditions in Yucatan as intolerable. Life and property there is declared to be unsafe and a general exodus is impending.

The Cuban government has sent on board the steamer Morro Castle to Progreso a special commissioner to arrange for the repatriation of about 250 Cubans resident in Yucatan.

MAYO INDIANS REPORTED QUIET.

[BY A. P. NIGHT WIRE.]

CORONADO BEACH, Aug. 9.—That section of Sinaloa, Mex., where it recently was reported Americans were being placed in jeopardy by Mayo Indian raiders, was termed "quiet" today in a message received from the United States cruiser Chattanooga which has been patrolling the coast of Mexico between Topolobampo and Los Mochis.

The message stated that members of an American colony located on an estate operated by the United Sugar Company near the scene of the reported raids had refused to seek asylum aboard the Chattanooga when they were invited to do so, being of the opinion that all danger had been eliminated.

The flagship Colorado, now lying off Coronado Beach, will depart for San Francisco tonight.

A MANIFESTO BY CARRANZA.

[BY A. P. DAY WIRE.]

GALVESTON (Tex.) Aug. 9.—Gen. Carranza is preparing a manifesto to the American people in which he plans to review the Mexican situation and make public the correspondence between his government and the State Department. Notice of preparation of the document was received today by Juan T. Burns, Constitutionalist Consul here.

Just how soon the manifesto will be issued was not stated.

THREE GOOD JOBS.

Governor Names One Member of Board of Control and Two on Tax Commission.

[BY A. P. DAY WIRE.]

SACRAMENTO, Aug. 7.—Announcement of the appointment of Paul Herriott, newspaper man of San Francisco as a member of the State Board of Control, and of Clyde I. Seavey, now a member of that board, and E. A. Dickson, newspaper man of Los Angeles, as members of the new State Tax Commission was made today by Gov. Hiram W. Johnson.

Life Insurance Men Meet.

[BY A. P. NIGHT WIRE.]

SAN FRANCISCO, Aug. 9.—The vanguard of delegates to the twenty-sixth annual convention of the National Association of Life Underwriters, which is to open here tomorrow, arrived here today and tonight nearly 1000 life insurance men from all parts of the country were here to take part in the three-day conclave.

Meetings of the executive council and the Executive Committee will be held prior to the opening of the convention, and plans will be made for the entertainment of delegates through the week.

Tomorrow's session will be occupied with the reading of reports, an address of welcome by Mayor James Rolph, Jr., and by H. R. Hunter, president of the San Francisco branch, on behalf of the parent organization.

Holtville.

BODIES OF CHILDREN FOUND IN BIG CANAL.

[BY DIRECT WIRE—EXCLUSIVE DISPATCH.]

HOLTVILLE, Aug. 9.—"Drowned, apparently by mother," was the verdict of a Coroner's jury this afternoon which investigated the deaths of Robert Ferguson, 9 years old, and his sister, Idella, 4 years old.

To expedite search for the two children who were drowned in the East Highline canal Saturday night water was shut off. One searching party found the boy this morning in the Highline canal, a lateral, at a point about a half miles from where they were last seen with their mother. The girl was found four and a half miles away in the lateral main.

At the inquest it was brought out that the mother, Mrs. John Ferguson, left the house of her brother Frank Strain, who lives south of town, Friday with a horse and buggy and evidently spent that night in the country.

Saturday night a witness saw her standing beside her two children who were evidently sleeping at a point near the Highline store.

Yesterday she approached a farmer and asked to water her horse. After a time she said that her children, standing hand in hand, had accidently slipped into the canal but on the morning previous.

The children entered the canal undressed save for undershirts and the next day Mrs. Ferguson's skirt was wet to the knees and her feet muddy.

Coroner Peterson tonight constructed the theory that Mrs. Ferguson picked up one slumbering child, carried it to the canal, waded into it herself and held the child under water and then returned to the improvised camp and repeated the performance with the second child. Marks on the bank bore out the theory.

Mrs. Ferguson has been moved to the St. Thomas' hospital for observation as to her sanity. Her relatives say that they feared for the children and sought some months ago to have her committed to a State institution but no complaint could be secured from the county officials.

Bakersfield.

POSSE LEVIED UPON BY BAKERSFIELD CONSTABLES.

[BY DIRECT WIRE—EXCLUSIVE DISPATCH.]

BAKERSFIELD, Aug. 9.—Three years of strenuous litigation reached a startling climax today when constables levied on the cash in the freight and ticket receipts of the Southern Pacific offices, and while they are counting the proceeds of every ticket sold.

These unfinished duties are all the more strenuous as they are still engaged in the process of serving writs of execution in 1022 suits in which judgment was taken Saturday. These suits are brought by shippers of the San Joaquin Valley against the Southern Pacific Company for overcharges. A test case was won July 3, 1912, based on the argument that it was illegal to haul freight over terminals for less than from one of those terminals to an intermediate point.

J. T. Smith of the San Joaquin Valley Traffic Association and E. J. Emmons, their attorney, fought the battery of the railroad's legal department from justice court through the Supreme Court, the last resort, winning every contention.

More than 1000 other cases awaited the outcome of this test case. Lately the railroad moved to consolidate these cases and try them in the Superior Court.

This was denied Saturday by Judge Peairs of the Superior Court. The railroad then asked for a stay of the restraining order and this was denied. Then six clerks worked night and day until this morning, entering up the default judgments and executions in each case. They were taken to the railroad offices in two large suit cases.

The total due on these cases is $15,544. Smith and Attorney Emmons say they will now go after the Santa Fe with similar cases, and there are 500 additional complaints on file or under way against the Southern Pacific. Payment of the overcharge in the original case has not yet been made.

Mexico.

(Continued from First Page.)

ment to clean house. A large section of the country and a vast majority of the people have not been involved in the fighting which followed the overthow of Huerta. Moreover, it has been reported to President Wilson and Secretary Lansing that only the fear of reprisals by the military chieftains has kept the people in subjection while the country has been impoverished by the battles of relatively small forces of armed men.

Reaching their conclusion on these reports, the Pan-American conferees are understood to have determined to present the situation to all of the various elements in Mexico, addressing directly not only Gens. Carranza, Villa and Zapata, but the Governors of States, all military leaders with any considerable followings and other influential men, urging them to come together for a caucus, at which a substantial provisional government might be framed.

A government so set up would have the support of the United States and other American republics. Officials here believe it would be able to suppress promptly any dissatisfied groups which might attempt to continue civil strife. It is hoped that none of the important conferences will offer opposition to the plan, but if trouble does develop and action is necessary by the American powers, the conferees believe they would have the support and approval of the civilian population of Mexico in any step which might be taken to assure the restoration of peace.

There has been talk of joint armed intervention by the powers represented in the conference to quiet any leaders who insist upon remaining in the field with military forces.

Secretary Lansing talked optimistically today about the situation.

"When the conference adjourned here last Friday," he said, "it had reached the point where a very definite policy with regard to the solution of the Mexican problem had been agreed upon."

PERTURBATION.

Administration officials were somewhat perturbed over official announcement that the Guatemalan Minister to Mexico, Mr. Ortega, had been ordered from Mexico by Gen. Carranza and reports that friction between Carranza and Senor Cardosa, Brazilian Minister to Mexico, and for many months the diplomatic agent there of the United States, had preceded the latter's determination to leave Mexico at this time. Cardosa is coming to the United States to confer with Mr. Da Gama, Brazilian Minister, who is one of the Mexican conferees. He will travel from Vera Cruz to New Orleans on an American gunboat, which will also bring Minister Ortega.

Secretary Lansing said he had no knowledge of the Brazilian Minister's reason for leaving Mexico nor of his intended visit to the United States, except he had heard the Minister's health was poor. Authoritative information from diplomatic sources, however, is to the effect that Gen. Carranza and Mr. Cardosa have not been friendly for some time, and that it was necessary for the latter to leave to prevent an open breach.

C. A. Douglas, Carranza's counsel here, admitted that there were differences between Carranza and Cardosa, but declared he did not believe Carranza contemplated any action against the Minister.

American interests in Mexico City, Mr. Lansing said, probably would remain in a "state of quiescence" after Cardosa's departure. C. B. Parker, an American attached to the Brazilian Legation, has been directed to take charge of the United States archives, although he has no official status.

BELIEVES PEACE EASY TO OBTAIN.

[BY ATLANTIC CABLE AND A. P.]

ROTTERDAM (via London) Aug. 10, 3:19 a.m.—There is much talk in Holland of the possibility of opening a discussion between belligerents of peace terms. The Courant publishes today an article from an anonymous diplomatic source, urging that an immediate peace might be possible if not easy and recommended that the press of the neutral countries undertake the task of "mediation and reconciling and removing the errors."

The Dutch Anti-War League, at a meeting last week at The Hague adopted a resolution urging the Dutch government to call a conference of the neutral powers in the interest of peace, the conference to sit until the end of the war for the purpose of preparing for and introducing mediation measures at the proper time.

The article in the Courant, which has attracted wide attention in Holland, says in part:

"Although the prospects of the Germanic powers now are better than they ever were before, they cannot hope for a settlement by battle and therefore wiser counsels may prevail. As to the British, it is not impossible that they will ultimately listen to the voice of reason. There is no reason why the opponents should offer conditions that would only prolong the war unduly. There are increasing signs that international hatred is decreasing. In the not too distant future the people of Europe will demand to know how long the war is still to last."

ITALIAN REPORT OF OPERATIONS.

[BY ATLANTIC CABLE AND A. P.]

ROME (via Paris) Aug. 9, 11:50 p.m.—The following official statement was issued tonight at the headquarters of the Italian General Staff:

"On the upper Comelico (Cadore) our troops established themselves solidly on Cimo Undici.

"In Carnia one of our detachments defending Cavallo Pass between Freikofel and Val Grande attacked the Austrian trenches opposite on the morning of the 7th and drove out the occupants. At nightfall the enemy in force attempted to recover this position but was repulsed with heavy losses.

"In the Plava zone our troops occupied some enemy entrenchments near Zagora and Pajano, taking a quantity of ammunition, hand grenades and trenches.

"On the Carso plateau the action continues to develop favorably for us.

"During yesterday the enemy again began to throw bombs on Monfalcone side, causing a fresh outbreak of fire, which was mastered rapidly by our valiant troops, although they were shelled continually by the enemy's artillery."

DIXIE DAY POSTPONED.

[BY A. P. NIGHT WIRE.]

SAN FRANCISCO, Aug. 9.—The Dixie day celebration at the Panama-Pacific Exposition, which was planned for today, was postponed until next Friday owing to the failure of an expected delegation of southerners to reach San Francisco. The party from the south is headed by Dr. Clarence J. Owens, managing director of the Southern Commercial Congress, and past commander of the Sons of the Confederate Veterans, and is expected here tomorrow.

Defender.

KINDLY WORDS FOR THE ALIEN.

Contemptuous Attitude of Americans Condemned.

Immigration Service Described as Autocratic Power.

Jew Said to be Our Greatest Future Possibility.

[BY A. P. NIGHT WIRE.]

SAN FRANCISCO, Aug. 9.—Condemnation of the alleged intolerant attitude of the native-born American toward the alien featured the first sessions here today of the International Immigration Congress.

Speakers characterized the United States immigration service as "the most autocratic power in the world;" apostrophized the Hebrew as "our greatest possibility in future citizen building," and declared the alien mother to be an "uncrowned heroine" and the "crux of the whole immigration problem."

Rabbi Martin A. Meyer of San Francisco said in an address on "Hebrew Immigration:"

"Americans are too self-sufficient and contemptuous in their attitude toward foreigners. We don't take the trouble to understand people who are different from ourselves.

"No immigrant is more keenly alive to American ideals than the Jew. In politics they are democratic idealists. They are not stand-pat voters. You can never tell how New York's East Side is going to vote until after the ballots are counted."

Mrs. Kate Barrett of the immigration service asserted that some measures should be advanced to provide social organizations to which alien women would be welcome. The alien men, she contended, could find plenty of such organizations for men, but the women were ostracized.

"The alien mother," she said, "supplements our public school teaching of her children with training of her own. She gives the alien child his ideas of church and state. She is a molder of future civilization. She should be provided for as such."

New Element.

TRY TO STIR UP TROUBLE.

CARRANZA AGENTS ARE CLOSELY WATCHED AT NOGALES.

Hunger Demonstrations are Reported at Both Hermosillo and Guaymas Where Food is Very Scarce—Americans are Guarding Their Livestock Near San Rafael.

[BY A. P. NIGHT WIRE.]

DOUGLAS, (Ariz.) Aug. 9.—A dispatch from Nogales states that the United States authorities there are beginning to note with grave concern the activities of agents of the Carranza government who are making their headquarters on the American side of the international boundary line across from Nogales, Sonora.

It is believed the Carranza agents are devoting themselves to fomenting trouble among the Villa forces of Gov. Jose Maytorena defending the town against the Carranza troops under Gen. P. Elias Calles.

One Carranza adherent is said to have boasted here that at least one murder in the Mexican town is directly attributable to his missionary work. Although without proof, the authorities here feel morally certain that desertions and insubordination among the Villa troops are due to the activity of these secrets agents.

Complaints have been made to the United States army officers and a closer watch has been set on the border line to prevent further violations of neutrality.

HUNGER OUTBREAKS.

Hunger demonstrations have occured again against the populace in Hermosillo, capital of Sonora, and similar movements are momentarily expected at Guymas. The food supply in both places is said to be inadequate. Efforts of officials and leading citizens to satisfy the demands of the needy have been unsuccessful. Most of the suffering is in the smaller towns and country districts where the men are away fighting on either side.

The Yaqui Indians, who form the backbone of Maytorena's forces in western and southern Sonora, are said to be dictatorial and cruel toward Mexicans. Gov. Maytorena has made no move to withdraw the Indian troops and refuses to discuss the situation, it is stated.

AMERICANS GUARD CATTLE.

[BY A. P. NIGHT WIRE.]

NOGALES, (Ariz.) Aug. 9.—A vigilance committee has been formed among the ranchers on the American side of the border in the San Rafael valley twenty-five miles east of here to maintain a day and night guard over their stock against raids by Mexican soldiers. During the past week 500 head of cattle and horses have been driven across the line into Mexican territority. The ranchers have also made an appeal for protection to the United States cavalry troops along the border.

The forces under Gen. Calles investing Nogales are camped at Santa Cruz fourteen miles from San Rafeal. The continuance of the attack on Nogales may be delayed another week because of the difficulty in repairing railroad bridges.

C. P. Clark and J. King, American aviators attached to the Villa garrison, were both severly injured today when an aeroplane which they were testing fell.

REUNION SHORT-LIVED.

[LOCAL CORRESPONDENCE.]

EL CENTRO, Aug. 9.—For an hour today four brothers who had never before met in a group held a short reunion. The oldest, L. V. Shepard, came by train from Texas. The next eldest is Arthur Shepard, Chairman of the Imperial Board of Supervisors. Roy Shepard returned by automobile from San Diego, bringing the youngest brother, Clarence, who is just from Oklahoma.

But the reunion was short. A telegram from Oklahoma said the father and mother of the four brothers had been attacked by a vicious steer on the family ranch and L. V. Shepard left immediately to attend them.

Big Cargo of Gold.

(Continued from First Page.)

ever, has floated $40,000,000 in notes here.

France early in the war floated $50,000,000 notes here and recently made a loan of $45,000,000 secured by American railroad securities. Russia got $25,000,000 credit here, this having been paid off only recently. Italy has established no credits here. Germany sold $10,000,000 of notes about three months ago and has attempted no further financing here.

The last shipment of gold to New York was received on July 7 from Ottawa. Up to that time shipments in $500,000 lots were common and they helped to bolster the exchange on sterling. The sudden stopping of gold shipments since then has been the principal topic of discussion in Wall street.

GERMANS UNABLE TO REACH RIGA.

[BY ATLANTIC CABLE AND A. P.]

PETROGRAD, Aug. 9 (via London, Aug. 10, 5:15 a.m.)—An official explanation of the attack of the German fleet on Riga was given out tonight, as follows:

"The Gulf of Riga would allow the Germans to give powerful aid to their army now occupying the western coast of the gulf. With the object of penetrating the gulf the fleet appeared Sunday off Dirben channel, which is the only practicable way for large ships to enter. The enemy made three attacks with the object of breaking the mine barrier protected by our fleet.

"Our seaplanes and warships cooperated to repel the enemy. The Germans did not succeed in passing our defenses. Three of his ships were damaged by mines near Dirben. None of our ships was lost."

RUSSIANS PURSUE FLEEING TURKS.

[BY ATLANTIC CABLE AND A. P.]

PETROGRAD, Aug. 9 (via London, Aug. 10, 5:13 a.m.—A communication concerning the fighting in the Caucasus was made public by the War Office tonight. It says:

"In the Caucasus, in the direction of the Euphrates our cavalry charged the Turks and sabred many of them and captured eight officers and 300 men and convoy camels, a herd of cattle, a telegraphic station and munitions, arms and provisions. Our forces are pursuing the Turks without cessation.

"Saturday and Sunday fighting developed along the whole of the front from the River Tortum to the Euphrates. We attacked the Cariandage ridge and occupied a portion of the north double pass of Merghemir."

HOW CANADA HELPS ALLIES.

[BY A. P. NIGHT WIRE.]

OTTAWA (Ont.) Aug. 9.—Canada has sent about 80,000 soldiers to Europe for war service, according to figures given out here today. These men are now in France, on active service or completing training in England. From 60,000 to 65,000 men are being trained at various camps in the dominion and corps are being dispatched to Europe at frequent intervals. It is stated men are still offering themselves for various services in large numbers.

TWO KILLED IN WRECK.

[BY A. P. NIGHT WIRE.]

INDIANAPOLIS (Ind.) Aug. 9.—Two trainmen, the engineer and fireman, were killed when the Pennsylvania Railroad's fast passenger train running from St. Louis to New York went into an open switch and was wrecked a few miles east of Indianapolis tonight. None of the passengers was injured seriously.

POSLAM HEALS ECZEMA IN ALL ITS MANY FORMS

By all means try Poslam, if you need any remedy to better your skin's condition.

It merits use whenever the skin is disordered, for its healing powers are efficient beyond all question. Relief is immediate. Itching stops. Inflamed skin is soothed. Improvement may be seen every day. Poslam heals Eczema, Acne, Itch and stubborn affections; eradicates Pimples, Rashes, Undue Redness; relieves Sunburn.

If ordinary soaps irritate, try Poslam Soap, medicated with Poslam and superior for daily use, Toilet and Bath.

For samples, send 4c stamps to Emergency Laboratories, 32 West 25th St., New York City. Sold by all Druggists.

What Causes Tuberculosis?

In the opinion of many medical authorities, tuberculosis is aided, if not actually caused, by a loss of lime from the system. "Where there is a decalcification, the lime salts must be supplied medicinally," says Dr. J. W. Corbett of San Antonio, in the May, 1915, issue of "Medical Progress."

To supply these salts often is difficult, since in some forms they are not easily assimilable.

In Eckman's Alterative, however, calcium (lime) is so combined with other valuable ingredients as to be assimilated by the average person and to this, in part, is due its success.

We make no boastful claims, but many cases of tuberculosis apparently have yielded to it. It contains no opiates, narcotics or habit-forming drugs, so is safe to try. From your druggist or direct.

Eckman Laboratory, Philadelphia.
Sold by The Owl Drug Co., Los Angeles.

DRS. SHORES & SHORES

The Reliable Specialists

With a record of 21 years' successful practice specializing in the treatment of Catarrh, Deafness, Goitre, Asthma, Rheumatism, Piles and other chronic diseases of the nerves, skin, blood, stomach, heart, lungs, bladder, kidneys and liver of

Men and Women

is substantial proof of skill and experience and that they are reliable and will treat you absolutely on the square. Low rates. Up-to-date treatment. Electricity, etc. Medicines free to patients. Get busy and get well. Consultation, examination free and confidential. Rooms 222-223 Henne Bldg., 3rd and Spring. Entrance 127 Third St., Los Angeles. Hours 9-8. Evenings 7-8. Sundays 10-12.

TEETH?

See

DR. FAIRFIELD

301-304 Pantages Theater Bldg.

RUPTURE

Dr. Joseph Pandrey, European specialist, cures all curable rupture permanently, no matter how long standing nor the age, without operation or injection nor detention from business. For further investigation call at my office, 1421 Santee street, Los Angeles, Cal. Phone Broadway 4114. Hours 9 to 12, 2 to 4, except Sunday.

Maier Beer

The most healthful *and* delightful every-day drink.

Two kinds—light and dark.

—Malt tonic, too.

Order today from Your Nearest Dealer.

a Superior home product

Maier Brewing Co. Inc.

Established 1875

Los Angeles, U.S.A.

BRENTWOOD PARK

IS BUILDING UP RAPIDLY.

The liberal building discounts and the easy terms we are making should induce you to build now, while the cost of material and labor is low.

Braly-Janss Co., 320 P. E. Bldg.
Main 1371 Home 10028

125 SOUTH SPRING U. S. ARMY STORE

KHAKI SUITS, BLANKETS, SHOES, TROUSERS, HAMMOCKS, SHIRTS, UNDERWEAR, STOCKINGS, HATS, STRAPS, CUBIOS GALORE. W. S. KIRK.

W. S. PORTER DIES IN HOSPITAL.

VICE-PRESIDENT OF ASSOCIATED OIL COMPANY PASSES AWAY.

[BY DIRECT WIRE—EXCLUSIVE DISPATCH.]

SAN FRANCISCO BUREAU OF THE TIMES, Aug. 9.—William Stirling Porter, vice-president and general manager of the Associated Oil Company, died at Mount Zion hospital in this city shortly after 6 o'clock this evening. His wife and son, Hugh were at the bedside when the end came.

While in the office of his friend, Judge Robert S. Lovett, in New York six years ago, he was stricken with apoplexy. While the attack was thought to be slight and he apparently recovered, it reoccurred. For the past three years he had been in ill health.

Porter was 49 years old and during his comparatively brief business career had traveled far in the financial and industrial world. He had already built up a large estate and was reputed to be one of the wealthiest and most successful of the younger business men in California. Besides his executive position with the Associated Oil Company, he was vice-president of the Amalgamated Oil Company and associated in the directorate of half a dozen minor oil companies. He was a close friend of the late E. H. Harriman.

Few men, according to his intimates, combined the essentials necessary to succeed in the business world with those of good fellowship, as he did. He found time to maintain membership in practically every club in San Francisco, Los Angeles and Oakland. He also was a member of a Los Angeles Masonic lodge.

LIVES 115 YEARS.

[BY A. P. NIGHT WIRE.]

SIOUX CITY (Iowa) Aug. 9.—Stanbury Wright of Shirley, Ark., 115 years old, died tonight in a local hospital of senility. Mr. Wright was en route from his Arkansas home to Rapid City, S. D., to visit relatives.

Efficient male and female help can quickly be obtained through the medium of the "Wanted, Situations" columns

Classified Liners.

AGATE TYPE ONLY.

Accepted subject to the following rates and rules:

Rates: The rate for inserting Want Ads in the Daily Times is 1c per word each insertion; in the Sunday issue 1½c per word each insertion; minimum charge application to a single insertion and to each non-consecutive insertion, 25c; except under the following classifications, the rate for which is 2c per word daily, 2½c per word Sunday, minimum charge, applicable to a single insertion and to each non-consecutive insertion, 30c daily, 40c Sunday: "Society Meetings," "Personals," "Special Notices," "Church Notices," "Miscellaneous," "Books and Bonds," "Money to Loan, Salary and Chattels," "Physicians," "Medical," "Detectives," "Instruments" and "Baths and Massage."

An extra charge of 25 per cent is made for the use of capital letters.

Minimum space for classified advertisements ordered for more than one insertion, 14 words.

White space and dashes are charged for on the basis of seven words to a line.

Ads set solid are counted strictly by the word.

For paragraphed or lined-up matter set in caps, estimate five (5) average words to a line. Not set in caps, estimate five (5) average words to the first line and eight (8) average words to each line following. In this kind of advertising the actual number of words set solid is counted, and eight (8) words added for each unruled line.

The Times reserves the right to classify all advertisements under appropriate headings.

The Times cannot guarantee accuracy or assume responsibility for errors of any kind occurring in telephoned advertisements.

The Times will not be responsible for more than one incorrect insertion of any advertisement ordered for more than one time.

Errors not the fault of the advertiser, which clearly lessen the value of an advertisement, will be rectified only by republication, without extra charge, on presentation of receipt within five days after insertion. No allowance will be made where the error does not materially affect the value of the advertisement.

No adjustment will be made for advertising items not affected by an error or errors which may occur in other items in the same advertisement.

Advertisers should retain receipts given by The Times for payment for "liners," as no mistake can be rectified without them.

The Times will not accept phone or verbal orders to discontinue or change "till forbid" advertisements.

Telephoned orders to discontinue advertising in The Times are numbered in the order of their receipt, and in each instance the number of the order is given to advertiser, who should make a record thereof. In case of dispute no charge for advertising will be rotated unless the "stop order" number is presented to The Times by the advertiser.

Sunday real estate advertisements, to be classified properly, must be in The Times office before 9 o'clock Saturday night. Other classified "Wants," "To Let," etc., received over counter or by telephone until 11 p.m. Saturday. Ads received after closing hours for each division will be inserted under heading "Too Late to Classify." Rate 1½ cents per word.

The Sunday circulation of The Times exceeds 90,000 copies, and more "liners" are regularly printed in its columns than in the five other Los Angeles newspapers combined.

Telephone your want advertisements. Ring up "The Times," Main 8200, Home 10691, any time of day or night, and secure prompt and careful attention.

"BE QUICK TO KICK IF THINGS SEEM WRONG, BUT KICK TO US AND MAKE IT STRONG."

INSTANT SERVICE FOR TIMES PATRONS.

For the convenience of persons who may desire to reply to classified advertisements printed in The Times, arrangements have been made to receive such letters at the newspaper's office, where "liner" and other advertisements inserted, unless letter boxes have been placed in various branch offices, may be solicited.

Collections will be made from these boxes every hour.

Each piece of advertising copy must contain the name and address of the advertiser, number of insertions and heading under which it is desired that the announcement be printed.

The boxes are located as follows:

BRYSON BLDG., 145 S. SPRING ST.
(Lobby near elevator.)
BROADWAY CENTRAL BLDG., 424 S. Broadway.
(Lobby near elevator.)
BUMILLER BLDG., 420 S. BROADWAY.
(Lobby near elevator.)
COLUMBIA TRUST BLDG., 313 W. THIRD ST.
(Lobby near elevator.)
DELTA BLDG., 426 S. SPRING ST.
(Lobby near elevator.)
GARLAND BLDG., 740 S. BROADWAY.
(Lobby near elevator.)
GERMAIN BLDG., 224 S. SPRING ST.
(Lobby near elevator.)
CROSSE BLDG., SIXTH AND SPRING STS.
(Lobby near elevator.)
HIGGINS BLDG., SECOND AND MAIN STS.
(Lobby near elevator.)
H. W. HELLMAN BLDG., FOURTH AND SPRING.
(Near elevator, Fourth st. lobby.)
I. W. HELLMAN BLDG., 411 S. MAIN ST.
(Next to U. S. Mail Box.)
HIBERNIAN BLDG., FOURTH AND SPRING STS.
(Lobby near elevator.)
I. A. INVESTMENT BLDG., 738 S. BROADWAY.
(Lobby rear of elevator.)
LANKERSHIM BLDG., 126 W. THIRD ST.
(Lobby opposite elevator.)
LAUGHLIN BLDG., 315 S. BROADWAY.
(Next to U. S. Mail Box.)
MARSH-STRONG BLDG., 6TH, SPRING AND MAIN.
(Call for elevator shaft No. 4.)
MASON BLDG., FOURTH AND BROADWAY.
(In lobby.)
MERCHANTS TRUST BLDG., 207 S. BROADWAY.
(Beneath U. S. Mail Box.)
O. T. JOHNSON BLDG., FOURTH AND BROADWAY.
(Lobby near elevator.)
PACIFIC ELECTRIC BLDG., 608-610 S. MAIN ST.
(Lobby near elevator.)
C. WESLEY ROBERTS BLDG., THIRD AND MAIN.
(Lobby near elevator.)
SAN FERNANDO BLDG., 406 S. MAIN ST.
(Lobby opposite elevator.)

The locations of additional boxes will be published as they are installed.

SPECIAL NOTICES—

REDIPHONES—WE HAVE ON HAND A FEW OF these portable attachments, which are now being distributed in connection with coupon books, valued at 75 cents each, the coupons being redeemable in trade advertising in THE TIMES. Phone Main 8200 and Home 10691, and our representative will call and attach the "REDIPHONE," collect for the coupons due and deliver the "REDIPHONE" only will be delivered to each purchaser.

CLASSIFIED ADVERTISEMENTS—

For the convenience of Sunday's Times will be printed under the heading of "Too Late to Classify," if not received before 8 p.m. Saturday.

FOR QUICK ACTION, DROP ANSWERS TO Times "Liners" in Times' letter boxes in downtown office buildings. The locations of the boxes are printed in the first column of The Times "Liner" section.

PERSONAL—Business.

PERSONAL—

MRS. MASON
the noted palmist of London, Eng., may be consulted at 322 S. SPRING ST., by those desiring careful, conscientious and reliable hand readings from one of the foremost palmists of the day.
HIGH-CLASS PATRONAGE SOLICITED.

PERSONAL—IF WILLIAM CUNNINGHAM WILL communicate with the writer, he will learn something to his great advantage. He was formerly located in the Story Building, Haas Building and others. Address L, box 242, TIMES OFFICE.

PERSONAL—LADIES, ASK YOUR DRUGGIST FOR Chichester-S Diamond Brand Pills, the Diamond Brand, safe, sure, always reliable. Take no other. Chichester Diamond Brand Pills are sold everywhere.

PERSONAL—IF MRS. NORDECK, THE GERMAN nurse, will address M. box 258, TIMES OFFICE, she may secure two confinement cases before the new moon.

PERSONAL—PROF. ALTHOUSE, NOTED ASTROLoger and palmist; thirty years in Los Angeles. Largest practice; highest grade of work. High-class references solicited. 621 S. BROADWAY.

PERSONAL—WANTED NAME AND ADDRESS OF person or persons who witnessed accident to lady boarding at Fourth st. car at Georgia and 16th st., Saturday, July 10, about 5 p.m. PHONE 28540.

PERSONAL—CLASSIFIED ADVERTISING PATRONS of The Times are requested to submit copy for advertisements in the Sunday issue as early as possible.

PERSONAL—WANTED THE ADDRESS OF C. C. Hoskett, formerly in the Story Bldg. Have a big real estate deal; want you to handle. Address M, box 259, TIMES OFFICE.

PERSONAL—BUSINESS—HENLEY.
LOS ANGELES' NOTED PSYCHIC
READINGS DAILY. SEE HIM.
217 W. THIRD, NEAR HILL.

PERSONAL — WOULD LIKE TO COMMUNICATE with lady, going East via San Francisco, before August 31. Address N, box 72, TIMES OFFICE.

PERSONAL — ELECTRIC VACUUM CLEANER for rent $1 daily. Free delivery. SOUTH 5856. HOME 20191.

PERSONAL—WANTED THE ADDRESS OF J. F. Seale, formerly at 106 E. Jefferson st. Address M, box 243, TIMES OFFICE.

PERSONAL—MME. JOSEPH OF CHICAGO, PALMist and psychic readings 50c. 822 S. 12TH ST. Take Griffith ave. car.

PERSONAL—SICK, DISCOURAGED, READ "RAM'S Horn." 1426 MYRA AVE., L. A. Papers free.

PERSONAL — MME. GRA, PALMIST, PSYCHIC, best 50c reading in city. 245½ S. SPRING ST.

PERSONAL—
For quick action, drop answers to Times "Liners" in Times' letter boxes in downtown office buildings. The locations of the boxes are printed in the first column of The Times "Liner" section.

BUSINESS ANNOUNCEMENTS—

BUSINESS LETTERS TYPEWRITTEN 10 CENTS per page. PUBLIC STENOGRAPHER, 705 Ferguson Building. Third and Hill.

CESSPOOLS CLEANED IN ONE OR TWO LOADS by the LOS ANGELES SANITARY CO. Phones: 60146 or Wilshire 593.

BUSINESS MAIL RECEIVING ADDRESS $1 PER month. 705 FERGUSON BLDG. 3RD AND HILL.

BUSINESS ANNOUNCEMENTS—

KNIGHTS OF PYTHIAS, ATTENTION; ALL MEMbers of the Knights of Pythias not affiliated with the Los Angeles lodges, whether in good standing or not, send name and address K. of P. Committee, 700 AMERICAN BANK BLDG.

BOOKS POSTED BY THE HOUR, DAY, WEEK. SATISFACTION GUARANTEED. CHARGES REASONABLE. PUBLIC ACCOUNTANT, PHONE A5021, HOLLYWOOD 206.

LOCAL BUSINESS MAN LEAVING FOR NEW YORK next week arriving there by September, could attend confidential matters. Best references. Address N, box 86, TIMES OFFICE.

UPHOLSTERING, FURNITURE REPAIR SHOP; MATtress work. 1263 S. Figueroa. 56527, Bdwy. 3778.

WANTED—Help, Male.

NOTE.—Applicants for positions are advised not to send original recommendations in answer to ads. Send duplicates only.

Space is not given under this heading to advertisements soliciting business patronage.

WANTED—WRINGER MAN, CITY, $30 MO., FD. Ranch blacksmith, must be sober, $2.50 day. Pantry man cafeteria, near city, $35 month, Fd. Man and wife, orchard, wife to cook, good wages. Man and wife, ranch, wife housework, $50 to $60 month, found.
Ranch hand, north, $25 month, found.
We Have Work—SEE US.
MURRAY & READY,
110 East Second st.

WANTED—STENOGRAPHER, EXPERIENCED IN wholesale meat business or packing-house, $65-$75.
Young stenographer and general office assistant, $40.
Railroad ticket clerk, under 30, $60.
Stenographer, who has had some collection work, $60.
Retail shoe salesman, $60-$70.
CAL. COMMERCIAL SERVICE, Brockman Bldg.

WANTED—SALESMAN OF EXPERIENCE WHO IS acquainted with the dry goods trade of Southern California to fill a vacancy in an old established commission house. All communications treated in confidence and must give full particulars with references. Address W, box 422, TIMES BRANCH OFFICE.

WANTED — NAVY OFFERS YOU STEADY WORK, extra and good pay, excellent food, chance to learn useful trades, academic and technical instruction, travel and opportunity for advancement. Four years in the navy fits one for success in military or civil life. Apply NAVY RECRUITING STATION, San Fernando Bldg., Los Angeles.

WANTED—
Soda man, first-class dispenser, temporary work, which might prove permanent. Call this morning 8 o'clock, 7th-and-Hill-st. store manager. THE OWL DRUG CO.

WANTED—MAN TO ACT AS WATCHMAN ON subdivision property, preferably married man. Use of tent and fuel, man to do some gardening on company's land, although need not be expert gardener. State wages and references. Address W, box 316, TIMES BRANCH OFFICE.

WANTED—FIVE WELL APPEARING WIDE-AWAKE men, not afraid to work on commission, distributing real estate literature. Must be good talkers. New plan, steady work, chance to make money. W. L. TWINING, 536 Central Bldg. S.W. Cor. Sixth and Main sts.

WANTED—
Neat appearing young man, night clerk, for A-1 hotel. Must be experienced; salary $40 to $50 and room. EDUCATIONAL EXPERT CO., 704-705 Haas Bldg.

WANTED—
Chef for country hotel, must furnish own second cook and dishwasher, $150 month, found. MURRAY & READY, 110 E. Second st.

WANTED—MAN TO WORK ON SMALL RANCH; one who can milk and do gardening, small pay, but good home; start at $10 a month and board, with increase. Call at 2200 W. 29TH ST., at 2 p.m. Phone West 4185.

WANTED—MASTER MECHANIC, EXPERIENCED with Lombard governor and adjustments. Must have electric experience, be under 35 and willing to start at $150-$175. CAL. COMMERCIAL SERVICE, Brockman Bldg.

WANTED—FIVE MEN UNDER 35, GOOD PHYSical condition, to PREPARE FOR RAILWAY MAIL CLERKS; $75 MONTHLY SALARY; PROMOTION AND PERMANENT POSITION. SEE AT ONCE, MR. HOFF, 629 SECURITY BLDG. (SEE INSTRUCTION ADV.)

WANTED—
2 experienced subdivision salesmen with closing ability to manage force, men with cars preferred.
See T. A. WEBER, Sales Mgr.
G. E. SHELTON CO.
612 Consolidated Realty Bldg.

WANTED—SEVERAL YOUNG MEN TO COACH FOR RAILWAY MAIL CLERKS, $75 MONTHLY SALARY; PROMOTION FOR SUCCESSFUL COACHING SEE IMMEDIATELY. MISS WILSON, 601 WESLEY ROBERTS BLDG. SEE INS ADV.

WANTED — BAKER AND PASTRY COOK; FRY cook, Mohawk; 3 found; summer resort; fry cook, Hot Springs; 3 buns boy; 2 waiters.
TOURIST EMPLOYMENT AGENCY,
145 S. Spring. Room 212.

WANTED—BOOK-KEEPER AND CREDIT MAN under 32, position required man has had 10 yrs. automobile accessory business, start $85; advancement soon. Apply 8-10 a.m., today, agency, 620 BROCKMAN BLDG.

WANTED — THOROUGHLY EXPERIENCED GROcery shipping clerk for permanent position, salary $65; references required. Apply PACIFIC AUDIT & SYSTEM CO., 418 Fay Bldg., Third and Hill sts.

WANTED—GRADUATE MALE NURSE TO TAKE charge of hydrotherapy department. Give full particulars and salary expected in first letter, or call for interview any morning a.m. ANAHEIM SANATORIUM, Anaheim, Cal.

WANTED—WE WANT TEN YOUNG MEN TO PREpare for service with the Southern Pacific Railroad Company as firemen and stationary firemen. Positions guaranteed. MACKAY BUSINESS COLLEGE. See Instruction Course.

WANTED—"CALLER-OUT" FOR VIEW PHOTOGrapher, experience unnecessary. Ability to meet public and qualify. Investment. Address N, box 34, TIMES OFFICE.

WANTED—A-1 NEAT APPEARING HIGH-CLASS male stenographer for position, close by Los Angeles, starting salary $20 per week. EDUCATIONAL EXPERT CO., 704-5 Haas Bldg.

WANTED—
Man and wife, ranch hand and cook, employer here, $60 and found. Apply HUMMEL BROS. & CO., 118 E. Second st. (Agency.)

WANTED — THE RELIABLE EMPLOYMENT BUreau, 222 E. 2ND ST., furnishes help on short notice. Phone MAIN 6730.

WANTED — TO LEARN TRADE. THE NATIONAL Barber School guarantees success. Wages paid while learning. 139 E. SECOND ST.

WANTED—SOLICITOR, SIGHTSEEING COMPANY, must have local references, $75. Apply HUMMEL BROS. & CO., 118 E. Second st. (Agency.)

WANTED—THOROUGHLY EXPERIENCED NEWSpaper reporter, having credentials. 321 CROSSE BLDG.

WANTED—GOOD DETAIL OFFICE MAN; STATE age and references. Address W, box 259, TIMES BRANCH OFFICE.

WANTED — ESTIMATOR. OVERHEAD ELECTRIC transmitting system; technical training necessary. Address W, box 585, TIMES BRANCH OFFICE.

WANTED—TWO CANVASSERS FOR ENLARGED portraits, good proposition. Apply 748 EAST 21ST PL., near San Pedro. Phone South 5709 J.

WANTED — WATCHMAKER AND JEWELRY REpairer, to work on commission. 225 S. MAIN ST.

WANTED—MEN TO LEARN BARBER TRADE. Good wages while learning. 808 E. FIFTH ST.

WANTED—5 ROUGH CARPENTERS, $2.50. CALL 1214 E. SECOND ST.

WANTED—EXPERIENCED WASH MAN. APPLY IDEAL LAUNDRY, 820 Vincent.

WANTED—EXPERIENCED KNITTER. LOS ANGELES KNITTING CO., 3512 S. San Pedro st.

WANTED—SERVICE BOY, HOURS 1:30 TO 9:30 p.m. Call Tuesday morning. 410 W. PICO ST.

WANTED—LICENSED ELEVATOR OPERATOR. Call at the NATICK HOTEL at once.

WANTED—Help, Male and Female. (Investment Required.)

WANTED—GENTLEMAN OR LADY TO INVEST a few hundred dollars with services, in the greatest money-maker ever introduced. Can show absolutely correct from immediately. Investigate this. Address L, box 300, TIMES OFFICE.

WANTED—RELIABLE MAN FOR RESPONSIBLE position, who can invest $2500, to take charge and help manage established business; will pay guaranteed salary of $150 per month; investment absolutely secured; no previous experience required. Particulars, call 1215 HAAS BLDG., Seventh and Broadway.

WANTED—GOOD, RELIABLE MAN FOR GROUND floor proposition in well-established light manufacturing business. Will pay $135 per month. No experience necessary; $250 required, which is fully secured. Call 412 D. FOURTH ST., Santa Ana.

WANTED—STEADY WILLING MAN, WHO CAN invest $250 with his services, to work in and help run well-established light manufacturing business. Will pay $150 per month. No previous experience necessary. Money fully secured. Particulars, call 5019½ MONETA AVE.

WANTED—WOMAN WITH NEWSPAPER OR PUBlicity experience who can invest very small amount with services. Excellent opportunity for the right personality. Address W, box 536, TIMES BRANCH OFFICE.

WANTED—A NO. 1 FRATERNAL MAN FOR NEW order, one who is capable of taking charge of two or three counties and able to finance himself. Furnish surety bond, $1000. Address LOYAL ORDER OF BEARS, Hewes Bldg., San Francisco, Cal.

WANTED—OFFICE MAN WILL PAY $100 PER month; must have $5000, which is absolutely secured and which you have the handling of. MYERS, 228 Bradbury Bldg.

WANTED—PARTNER FOR HALF INTEREST IN old established multiprinting and stenographic business, $300, very easy terms. MANAGER, 419 Security Bldg.

WANTED—ACTIVE SOBER MAN IN SHOE MANufacturers agency. Must have automobile and $100 cash. Address M, box 217, TIMES OFFICE.

WANTED—Help, Female.

NOTE.—Applicants for positions are advised not to send original recommendations in answer to ads. Send duplicates only.

Space is not given under this heading to advertisements soliciting business patronage.

WANTED — STENOGRAPHER, UNDER 30, WHO can act as relief telephone operator, for Imperial Valley, large hotel, $40, board and room, fare paid; take at once, exceptional chance; experience opportunity. CAL. COML. SERVICE, Brockman Bldg. Apply 8 a.m.

WANTED—STUDENTS, GREGG SHORTHAND, book-keeping, English branches, telegraphy. Day and evening classes. Low rates, guaranteed. MACKAY BUSINESS COLLEGE, 908 Main st. See "Instruction Course" adv.

WANTED—YOUNG LADY OF GOOD APPEARANCE and good ballroom dancer as assistant teacher, and to learn exhibition dancing; good salary and opportunity. Call at DE HONEY'S DANCING ACADEMY, 200 Mercantile Place.

WANTED — BRIGHT YOUNG GENERAL OFFICE clerk, must be good on typewriter, position out of city; salary $40, room and board; transporta. tion paid. Apply PACIFIC AUDIT & SYSTEM CO., 418 Fay Bldg., Third and Hill sts.

WANTED—GIRL TO WORK IN CANDY STORE. Must be experienced in box packing and soda fountain work. None other need apply. 808 SOUTH FIGUEROA.

WANTED—FOUR WAITRESSES, $25, FOUND; SIX waitresses, $8; 3 dining-room girls, $5; three dishwashers, $25; 2 girls, candy store, $8; ice cream maker, $11; 3 serving girls, $7; ranch cook, $30; pastry cook, $14. Female Dept., BIG FOUR, 205 E. Second.

WANTED—THREE LADIES TO LEARN BEAUTY culture, hairdressing, free of charge, good opening. LEADER COLLEGE, 228 Mercantile Place. Mrs. Harris. (See adv. "To Learn Trades.")

WANTED—YOUNG WOMEN CAN EARN BOARD, room and tuition after school hours. Splendid chance to get an education. MACKAY BUSINESS COLLEGE.

WANTED — STENOGRAPHER, EXPERIENCED IN $30; clerk, bookkeeper, $60; cashier, $75; stenographer, $75 start; recent experience absolutely essential. Good position. CAL. COML. SERVICE, Brockman Bldg.

WANTED — WAITRESSES, STEADY WORK; ALSO extra girls for dinner work. Apply at once to head waitress HOTEL ROSSLYN, Corner Fifth and Main sts.

WANTED—A CAPABLE SCHOOL GIRL TO ASSIST with dishes after school hours; must be neat and board and pay car fare to and from school. Apply at 2643 S. HARVARD BLVD.

WANTED—YOUNG GIRL FOR MONTH OR TWO to help with light housework; care of baby at beach home. Apply APPLETON, 119 Vista Place, Venice, or Phone F3261 between 12 and 1.

WANTED — COMPETENT GIRL FOR SECOND work; good home with care of two children. Apply this morning, 980 MENLO. West 11th-st. car. References required.

WANTED—MIDDLE-AGED LADY TO HELP WITH light housework and care of two children, for room and board. C. S. preferred. 2701 KEY WEST.

WANTED—BRING MATERIAL AND PATTERN FOR dress or suit; have use of machine and expert dressmaker for 50c per day. 1348 S. HILL. Broadway 999.

WANTED — AT ONCE, EXPERIENCED BUTTON operator on power sewing machine. Also folder and finisher. PEERLESS GARMENT MFG. CO., 304 Towd st. A3710.

WANTED — WOMAN TO ASSIST WITH HOUSEwork in small family, a good home, but low wages. Call 5654O. 117 S. MARIPOSA AVE.

WANTED—YOUNG WOMAN STENOGRAPHER FOR wholesale hardware house, must be first class and familiar with hardware terms. Apply stating experience. Address W, box 541, TIMES OFFICE.

WANTED — FOR LIGHT WORK PART OF TIME in hotel office in exchange for room; a neat-appearing woman. Address W, box 541, TIMES BRANCH OFFICE.

WANTED — COMPTOMETER OPERATOR, UNDER 28, for large concern, $40 start; good opportunity for bright young lady. CAL. COML. SERVICE, Brockman Bldg.

WANTED—EXPERIENCED COLLAR GIRLS, STEADY position. 'KEYSTONE LAUNDRY, 839 Vincent street.

WANTED — FIRST-CLASS STYLISH DRESSMAKER in private family, one week or more, board and room; salary to suit; no Sunday work. Phone 10691.

WANTED—A FIRST-CLASS FINISHER AND BUTtonhole maker on men's coats. Call at 618 S. SPRING. Fifth floor.

WANTED—NEAT-APPEARING YOUNG LADY STEnographer; work light, salary to start $8 week. Apply 252 I. W. HELLMAN BLDG.

WANTED—STRONG, HEALTHY WOMAN TO HELP care for elderly invalid lady. Apply 1633 W. 24TH ST.

WANTED—BRIGHT YOUNG LADY FOR POSITION as stenographer and information; salary $50. See MR. COOPER, 200 Marsh-Strong Bldg.

WANTED—YOUNG GIRL FOR WAITRESS, MUST be experienced arm waitress. NEW YORK RESTAURANT, 657 S. Olive.

WANTED—FIRST-CLASS WOMAN FINISHER FOR ladies' tailor. 710 S. FIGUEROA. Call at 8 o'clock.

WANTED—EXPERIENCED OPERATORS ON POWER machines, good pay. Apply 814 S. SPRING ST., second floor.

WANTED — TEACHERS, CALIFORNIA, ARIZONA and Nevada, PACIFIC TEACHERS' AGENCY, 531 Mason Bldg.

WANTED — EXPERIENCED HAIR DRESSER AND manicurist at THE CORONA BATHS, 806 S. Figueroa.

WANTED—
EXPERIENCED SALESLADIES.
SCHAFER DRY GOODS, 7th and Hill.

WANTED—WHITE GIRL, 17 YEARS OR OVER, as nurse for two boys, 3 and 5, $16. 607 S. HOBART. Take W. 6th st. car. Call before 11:30 a.m.

WANTED—GIRL TO TAKE CARE OF OFFICE BEtween 12 and 1:30. One with some office experience preferred. MAIN 607. P6712.

WANTED — EXPERIENCED WAITRESSES, $25 month, room and board. BEVERLY HILLS HOTEL.

WANTED—CASHIER, OVER 18, SMALL SALARY, with advancement. EDUCATIONAL BUSINESS CO., 461 P. E. Bldg.

WANTED—GOOD COMPETENT GIRL FOR GENeral housework. Call 4600 S. MAIN. South 3258-W.

WANTED — MAN AND WIFE FOR CHAMBER work. Inquire 343 N. MAIN.

WANTED — AN ATTENDANT FOR BATH-HOUSE, not over 30. 217½ W. 11TH.

WANTED—GIRL FOR GENERAL HOUSEWORK AND assist cooking; wages $15. 56410.

WANTED — GIRL, INQUIRE AT ICE CREAM stand at 625 W. 6TH ST., Los Angeles.

WANTED—EXPERIENCED ARM WAITRESSES AT 118 W. 6TH ST., upstairs.

WANTED—LUNCH WAITRESS. SWANSON, 112 E. Ninth.

WANTED—WOMAN ONE-HALF DAY AND WAIT table one meal. 918 WEST 6TH ST.

WANTED—FINISHER ON SUITS OR COATS. APply 2492 W. WASHINGTON.

WANTED—SERVING GIRLS AT 436 S. HILL ST.

WANTED—Help, Male and Female.

Space is not given under this heading to advertisements soliciting business patronage.

WANTED—MAN AND WIFE, MAN MUST BE thoroughly competent and trustworthy ranch hand, woman able to cook. Address W, box 534, TIMES BRANCH OFFICE.

WANTED—MAN AND WIFE, ORCHARD, AND cook, Swedish preferred. Nice place and $60 month. Hurry! SWEDISH AND GERMAN EMPLOYMENT BUREAU, 101½ S. Broadway.

WANTED—5 ENERGETIC YOUNG MEN OR WOMEN willing to work their way through college; all school expenses paid. See CAL. BROWNSBERGER COMMERCIAL COLLEGE, 643 S. Olive st., L. A.

WANTED—Help, Male and Female. (To Learn Trades.)

WANTED—LEARN BEAUTY CULTURE, HAIR manufacturing. Student wanted. LEADER COLLEGE OF HAIR DRESSING, 228 Mercantile place. MRS. HARRIS.

WANTED—A MILLINERY APPRENTICE. APPLY at 828 W. EIGHTH ST.

WANTED—Help, Male and Female. (To Learn Trades.)

WANTED—LEARN AUTO REPAIRING, MACHINIST work, driving on up-to-date cars. Assist graduates to positions. NATIONAL SCHOOL OF ENGINEERING, 2110 W. 7th.

WANTED—Help, Male and Female. (Instruction Course.)

WANTED—
MOTION-PICTURE ACTING
taught by experienced director. Highest references. PHOTOPLAY STUDIO, 5624 Virginia ave., Hollywood. Phone 59162.

WANTED—RAGTIME PIANO PLAYING TAUGHT in 20 lessons. Write for booklet. CHRISTENSEN SCHOOL OF POPULAR MUSIC, 23 Walker Bldg. Main 2176—F3793.

WANTED — STUDENTS ($5 MONTH.) GREGG'S Shorthand, Touch Typewriting, Book-keeping, (Individual Instruction.) CENTRAL BUSINESS COLLEGE, 424 Broadway.

WANTED—STENOGRAPHY, BOOK-KEEPING, ENGlish branches, telegraphy; rates $10; positions guaranteed. MACKAY BUSINESS COLLEGE. Main st., at Ninth.

WANTED—MACDONALD'S HAIRDRESSING COLLEGE, 204 MERCANTILE PLACE.

WANTED—SALESMEN— Agents and Solicitors.

WANTED—CAPABLE REPRESENTATIVE TO SELL the COMBINATION LIFE, ACCIDENT AND HEALTH policy issued exclusively by the PACIFIC MUTUAL LIFE—Your Own Home Company. Organized 1868. Assets over $30,000,000. LIBERAL AGENCY CONTRACT. Call or address JOHN NEWTON RUSSELL, JR., Manager, Home Office Building Annex, Sixth and Olive sts.

WANTED—REAL ESTATE SOLICITORS, CLOSE IN and gilt-edge proposition. Highest commissions paid, hustlers only.
See T. A. WEBER, Sales Mgr.
G. E. SHELTON CO.
612 Consolidated Realty Bldg.

WANTED — AGENTS FOR AN ENTIRELY NEW and original exposition souvenir for smokers. A safety match-box holder to be attached to belt or vest band. Write for particulars. NOVELTY MATCH HOLDER CO., 5927 Cote Brilliante ave., St. Louis, Mo.

WANTED—AMBITIOUS MEN AND WOMEN, OPPORtunity is awaiting you. One cent for answering this ad. may mean fortune. Don't pass it by. Particulars free. DAVID'S MODERN METHODS, Wilson Square, Salem, Or.

WANTED—SOME LIVE COUNTY AGENTS FOR Southern California and Arizona. Best seller on the market. Used by all house, factory and automobile owners. See FOX Wednesday a.m. 322 Baker-Detwiler Bldg.

WANTED — SALESMAN. GO RIGHT TO WORK. $36 per week. Permanent business. Success sure. Can show you. $24 required to show good faith. call 1 to 7. 1500 W. WASHINGTON ST.

WANTED—AGENTS, BOTH SEXES, MAKE BIG money; something new; sells on sight in every home and store. 1022 S. HILL, Apt. 2. Call after 9 a.m.

WANTED — SALESMEN TO SELL LANE'S COMbination stationery, letterhead and envelope all in one pad; 40 per cent commission. 212 California Bldg. Call for LANE between 9 and 12.

WANTED—LADIES, GOOD BUSINESS PROPOSItion. Instruction free. Inquire MRS. H. T. BARTLETT, Hotel Northern, between 1:30 and 5:30 p.m.

WANTED—OUR EXPERIENCED STREET DEMONstrators; will furnish stand on a 50-50 basis. Address N, box 73, TIMES OFFICE.

WANTED—AGENTS, MAIL ORDER MEN WANTED to sell one of the best advertised articles on the coast. 618 WESLEY ROBERTS BLDG.

WANTED—RANK FIXTURES AND TABLET SALESman; state experience; best references required. Address W, box 455, TIMES OFFICE.

WANTED—EXPERIENCED FURNITURE SALESman, best of references required. 330 L. A. INVESTMENT BLDG.

WANTED— Situations, Male.

Space is not given under this heading to advertisements soliciting business patronage.

WANTED—WORK FOR MY NEW TWO-TON truck and trailer. Will go anywhere. Will guarantee satisfaction and prices. Reliable information leading to my getting a hauling contract. BRAIN, Main 5820, or address W, box 330, TIMES BRANCH OFFICE.

WANTED—ENERGETIC YOUNG MARRIED SALESMAN, 7 YEARS' EXPERIENCE, DESIRES TO ESTABLISH HIMSELF WITH GOOD HOUSE, ROAD OR LOCAL; COMMISSION BASIS PREFERRED. HAVE A MACHINE. ADDRESS W, BOX 490, TIMES BRANCH OFFICE.

WANTED — BY YOUNG SCANDINAVIAN CHAUFfeur; have the very best local references for 8 years' driving and repairing; am careful and trustworthy; have own tools; would prefer steady position with private family. Address N, box 30, TIMES OFFICE.

WANTED—JAPANESE CHAUFFEUR, INDUSTRIOUS and reliable man, six years' experience with high-class cars, careful driver and good mechanic, desires permanent position in private family. Has high city references. Phone F3718, Main 1047.

WANTED—CHAUFFEUR (JAPANESE,) 9 YEARS' experience, desires position, thoroughly competent and reliable, can repair any make of car, familiar with all roads, have very best of references. HENRY, 509 Gladys ave. Phone F7828.

WANTED—CHAUFFEUR, JAPANESE, COMPETENT mechanic, long experience Packard, Pierce, Locomobile, etc., seeks position with private family; steady, careful, absolutely local references. ASANO, 520½ W. 6th st., A3573.

WANTED—STRONG, RELIABLE YOUNG MARRIED man wants work on ranch or any other position, must leave city on account of wife's health. References. Address W, box 502, TIMES BRANCH OFFICE.

WANTED—HIGHLY RECOMMENDED JAPANESE chauffeur wants position; has long experience in driving; also has characteristic ability to do mechanical work. 723 S. GRAND. Home A9505.

WANTED—SITUATION AS BOOK-KEEPER OR any office capacity; good at figures; can operate typewriter; excellent references; moderate salary to start. Address N, box 37, TIMES OFFICE.

WANTED—A YOUNG CHINESE, SPEAKS ENGLISH well, a cook of any kind in the city, private family, in city or country; have a chance to learn cooking or without. HAROLD LOWE, 544 San Pedro st.

WANTED—POSITION BY A THOROUGHLY EXPEfrienced book-keeper, can operate a typewriter; references; salary moderate. Address T, box 302, TIMES BRANCH OFFICE.

WANTED—STENOGRAPHER WITH MANUFACTURing, legal, and real estate experience desires position with live company. Address W, box 389, TIMES BRANCH OFFICE.

WANTED — SITUATION, GARDENER, COMPETENT to take charge of private estate, horse, cow and chickens; personal references. 1512 W. JEFFERSON ST. Phone West 5728.

WANTED—YOUNG MAN, EXPERT CHAUFFEUR, desires to drive machine to San Francisco or north for expenses. Absolutely free from all vices. Can drive any car. Call 74873.

WANTED—TEAM TO DRIVE BY JAPANESE; UNderstand irrigation and pruning trees. Address S. HATOSAKA, 3255 Jackson st. Phone A9413.

WANTED — POSITION BY (COLORED) EXPERIenced cook and butler. Write or call WILLIAM BURKES, 1419 W. 36th st.

WANTED—JAPANESE BOY CAN HELP COOKING, wants a position as general housework. 25191, SOUTH 5856.

WANTED — GENERAL HAULING, OR IN BEET fields; can feed. GEO. KELLAM, Rivera, Cal. Phone 1042, Downey.

WANTED—A JAPANESE BOY, 17 YEARS OLD, wants position as schoolboy. Address 1060 CORDOVA ST.

WANTED—POSITION BY COLORED MAN; CAN DO house and lawn work. 725 CERES AVE. Broadway 4824.

WANTED — FIRST-CLASS MEN'S FURNISHING salesman; salary no object; A-1 references. Address N, box 75, TIMES OFFICE.

WANTED—GREATEST WORKER WANTS POSITION for gardener or housework, experienced horticulturist (Japanese.) FUJINO, 3214½ E. First st.

WANTED — CHINESE BOY DESIRES POSITION, excellent family cook, has best references. Address 313 MARCHESAULT ST. China 661.

WANTED—BY CHINESE COOK IN FAMILY OR restaurant, references. If you want me, please PHONE 10691, 333 APABLASA ST.

WANTED — JAPANESE, FIRST-CLASS COOK, DEsires situation, thoroughly experienced, references. Main 8048, 64285. 337 GLADYS AVE.

WANTED—YOUNG MAN, MACHINIST, ACCEPT ANY kind of work, references. HOMER REED, 1046 Ingraham st., Los Angeles. 52186.

WANTED—JAPANESE CHAUFFEUR WANTS POSItion in private family. Call at CADILLAC GARAGE, 60630.

WANTED—FIRST-CLASS JAPANESE BUTLER AND valet, thoroughly experienced; desires permanent position in or out of city. MURAO, 936 Wall st.

WANTED—POSITION, ATTENDANT TO INVALID Hotman; is good smoker, cooking. F5616. J. BROWN, Room 205.

WANTED—POSITION AS GARDENER AND ALLaround man, handy with tools; references. ERIKSON, 818 S. Grand ave.

WANTED—POSITION BY FIRST-CLASS PORTER, fruit grafter or gardener, F6340, MAIN 1928.

WANTED—POSITION, CHAUFFEUR, GOOD REFerences, HANS HANSEN, A1903.

WANTED—YOUNG JAPANESE WANTS A POSITION as butler. Write NODA, 836 Wall st.

WANTED— Situations, Female.

Space is not given under this heading to advertisements soliciting business patronage.

WANTED — YOUNG JAPANESE GIRL WISHES housework private family. TAKE, 962 Mariposa ave.

WANTED—WASHING AND DAY WORK BY EXperienced white mother. PHONE 41598, BROADWAY 2995.

WANTED — BY A YOUNG COLORED WOMAN, housework or chamber work; no washing. SOUTH 41138.

WANTED — ASSIST IN HOUSEWORK BY GOOD young girl and good with children. Address W, box 501, TIMES BRANCH OFFICE.

WANTED—POSITION BY PRACTICAL NURSE NOT afraid to work. Phone 5372B0, or Broadway 163, ALCO HOTEL, for MISS JOHNSTON.

WANTED—RELIABLE GIRL WANTS GENERAL housework, good cook $30-$35. MAIN 1930.

WANTED—YOUNG WOMAN WANTS HO

ific Slope.

Railroad Record.

IORTER LINE TO LOS ANGELES.

ST ROUTE NORTH TO BE CUT TWO MILES.

uthern Pacific Asks New Fran-
se in San Jose and Promises to
ke Improvements in its Service
ting a Million Dollars—Work
be Done Within Five Years.

[BY DIRECT WIRE—EXCLUSIVE DISPATCH.]

JOSE, Aug. 9.—The coast line
os Angeles will be shortened by
miles, this city will have a new
a depot and $1,000,000 will be ex-
nded almost immediately in build-
operations, if a petition for new
chises filed by the Southern Pa-
with the Mayor and Commo
cil tonight is granted.
e company has already expended
0,000, the petition states, in ac-
ing private rights of way.
e plan involves the abandonment
e Fourth street right of way and
give the line a direct route across
city from College Park, cutting
two arms of the triangle now
sed. The West San Jose and Ir-
ket-street depots will be consi-
d and a big freight depot will al-
e constructed on the recently
ed property on West Santa Cla
et, surrounding the present We
Jose depot.
e new trackage will accommo-
the Santa Cruz traffic, and the
s line, connecting with San Jo
and Sacramento Valley passe
also have a terminus there.
t its meeting tonight the Council
first reading to an ordinance
nting the franchises asked and
e will be further consideratio
he next meeting. The ordinance
for the beginning of work with
ar and its completion within fo
s.
o mention is made of the reporte
ject of making an electric road o
present Fourth-street line as to
Mulia, four miles south of Sa
possible electric connection fo
ey, Morganhill and also town
th.

Religious.

RMS EXPORT CONDEMNED.

SOLUTIONS OF GERMAN-AMERICAN CATHOLICS.

ence Conference to be Held in
hicago is Indorsed—His Holiness,
he Pope, Described as a Victim
f the Great War—Ireland May
become a Cardinal.

[BY A. P. NIGHT WIRE.]

ST. PAUL (Minn.) Aug. 9.—Reso-
ions indorsing the peace conferenc
be held in Chicago September 1
d 6 and recommending that the
te and local organization affiliat
th the Central Verein send dele-
tes to the meeting to protest
ainst against the continued shi-
nt of munitions of war wer
opted late today by the National
deration of German-American
tholic societies in annual conve-
n here.
"Every American citizen deplore
e war," said President Joseph Fu
New York, "and as American cit-
ns they should protest against w
tivities by Americans which ol
ve a tendency to prolong the wa
ts certainly is not a religious, p
ical or national question."
Introducing Archbishop Bonzano
Rome, papal delegate, Presid
ey suggested that a fund of $10
raised and forwarded to Pop
nedict to aid in carrying on th
rk in the countries involved in th
ropean war.
Archbishop Bonzano approved th
ggestion, adding that the Po
self is a "war sufferer."
Archbishop Bonzano brought gre
gs from Pope Benedict.
Archbishop Ireland of St. Pa
aised the loyalty of the German
merican Catholics to the Stars an
ripes.
"We love America, we love it
g," he continued, "but greater than
l we love the freedom of the
angled banner, which puts the pow
of monarchy in the hands of ev
tizen at least once a year when h
es to the polls. We want nothi
ore than freedom; we ask no spe
rivileges."
The recent report from Rome tha
rchbishop Ireland is to be made
ardinal was referred to by ev
eakers.
"Every Catholic of German
Americe hopes to see Archbish
reland made a cardinal," declared
ne speaker.
Reports submitted at the be
ession tonight showed that the
eration has grown from a membe
hip of 31,000 at the St. Paul mee
g of 1899 to a membership of 15
00 at the present meeting.

BELGIAN ACCUSATIONS.

Germans are Alleged to be Trying to Bribe the Civil Population to Work for Them.

[BY ATLANTIC CABLE AND A. P.]

PARIS, Aug. 9, 5:45 p.m.—A re-
ort of the Belgian committee inve
stating violations of international la
sued here today by the Belgian Le
tion, is devoted to instances of a
eged violations by the Germans of
rticle fifty-two of the fourth Hag
onvention governing the laws an
ustoms of land warfare.
Examples cited cover alleged Ger
an attempts first, by offering wor
s high as 20 marks (about $5) a
ay, and finally by force, to induce
elgian civilians to work in armam
n railways used for military pu
oses, and in wire factories. The re
ort gives details of alleged viol
ions at Luttre, Malines and Sa
ern, and quotes the text of an or
declared to have been signed
ieut.-Gen. Count von Westarp
erman commander at Ghent on
n that city June 16, in part as
ows:
"The attitude of certain
which, under the pretext of
m, relying on The Hague
ion, refuse to work for the
rmy, proves that among the
ion there is an inclination t
difficulties for the administ
he German army. In this c
inform you that I will
ch measure by all means in
."

Classified Liners.

TO LET—Furnished Rooms.

TO LET—

FURNISHED RENTS.
FURNISHED APARTMENT-HOUSES OF L. A.
WITHIN WALKING DISTANCE.
WHAT'S VACANCIES ARE?

$50 S. Figueroa.
$25
$42.50
$9
$8
$15
$10
$15
$12
$14
$13
$12
$25
$50
$9
$12 and $13
$9
$14
$13
$20
$18
$20
$10
$15
$12
$13
$27.50
$15
$13
$12
$25
$15
$15
$15

Classified Liners.

BUSINESS CHANCES—
Of Many Kinds Unclassified.

FOR SALE—I OWN A FULLY-EQUIPPED AND well-developed coal mine located near Los Angeles. Have market for more than we can purchase. The coal is of good quality. Burns freely. Leaves only white ash. No clinkers. Cost to mine and deliver to Los Angeles by trucks, less than $3.50 per ton; local prices now are $17.50 per ton. All competition can be undersold and leave a big margin of profit. Next nearest mine has freight rate of $5.65 per ton. We can deliver and sell retail for less than wholesalers are buying from other mines. This is not a stock-selling deal, as I am sole owner and will sell outright or a half interest. R. L. GUNTER, Dagmar Apartments, 840 S. Hope st. Main 6613.

REDIPHONES—WE HAVE ON HAND A FEW OF these handy telephone attachments, which are being distributed in connection with compet books ordered at 75 cents each; the coupons being redeemable in classified advertising in THE TIMES. Phone Main 8200 or Home 10691, and our representative will call and attach the "REDIPHONE" collecting at the same time for the coupons desired. One "Rediphone" only will be delivered to each customer.

$4500 — GROCERY AND MARKET. WELL LOcated. First-class fixtures and location. Cheap rent. Double front. Daily sales average $140. Clean stock. We will take half exchange, but must actually be worth to present trade what we charge. We have all sizes and kinds in business opportunities. See us before you buy. INTERSTATE INV. CO., 317 Citizens National Bank Bldg.

BIG OPPORTUNITY FOR LIVE MAN.
A fully equipped cafe in the best city in Central California, connected with first-class hotel; wants an experienced man to take charge for same and share in profits. No investment necessary. Don't answer this ad unless you know your business thoroughly. Address L. box 168, TIMES OFFICE.

WANTED—SOMEONE WITH $300, AND WITH DEsire and ability for work, to take ¼ interest in clean legitimate office business offering very large returns for months. This is something exceptional and it is understood references shall be exchanged satisfactory to both parties. Phone for appointment, Mr. SCHNEIDER, 7326.

CONFECTIONERY — WE HAVE ONE OF THE prettiest and best-located confectionery stores for the money that we have ever offered for sale. The price $1,500 is very low for the fixtures in a beautiful, the neighborhood the best and, in fact, it will be hard to find anything anywhere that will equal it at this exceptional bargain. MATTRAT, 601 Title Insurance Bldg.

OUR SEED AND POULTRY SUPPLY STORE FOR sale. Good growing business, central location, low rent, no debts. Will sell on long time to responsible party. Reason for selling, ill health; cannot attend to it. Will take part in exchange for good clear real property. TOMPKINS & CO., 116 E. 7th st.

GENUINE SNAPS—WE HAVE HAD LISTED WITH us the last few days some of the best buys in confectionaries, bakeries, groceries and restaurants that we have ever offered, and can honestly recommend them to prospective buyers. Now is the time to buy when it is easiest to drive a bargain. MATTRAT, 601 Title Insurance Bldg.

WE WANT ENERGETIC BUSINESS MAN WITH twenty-five hundred dollars to accept responsible position, must be clean-cut and possess executive ability, good salary, safe investment and steady, useful opportunity. Address, giving phone number, W. box 58, TIMES OFFICE.

IS YOUR BUSINESS ON A BACK STREET, OUT of sight? Why not locate where it will advertise itself? Riverside's new business corner, 22nd and Long Beach ave. Thousands pass there daily on electric trains. Long lease, cheap rent. Call at property or telephone SOUTH 6796-J.

CANNERY FOR RENT—CENTRALLY LOCATED AS to labor and shipping. Finest tomatoes grown; capacity 500 cases per day and up. Will rent for season or term of years. Address owner, box 270, TIMES OFFICE.

YOUNG MARRIED PROVIDER CAN AT ONCE BE located in business with my family; wholesale ice cream; route. High-class trade, afternoons free; small amount down and weekly payments. Experience and security. 12-1 p.m., 810 S. MAIN.

WANTED—PARTNER WITH ABOUT $3000 TO INvest in nice retail music business on Broadway; well lease; best investigation, receipts from $400 to $600 per week. Address N, box 77, TIMES OFFICE.

FOR EXCHANGE — STOCK FOR DRY GOODS, hardware, paints, etc., on good business corner in Los Angeles, or exchange for cheap business in south Hollywood and will some cash. E. E. ANDREWS, 1791 W. Jefferson.

FOR SALE—CLOTHING STORE, $15,000 STOCK IN Pomona. Clothing, hats and furnishing goods. First-class goods and location, doing business of $45,000 per year. Will consider cash or part real estate and cash. EVANS & COMBE, Pomona, Cal.

NICE CLEAN RESTAURANT, GOOD BUSINESS, good location, reasonable for cash; must go on account of sick relative in East. Hurry if you want a bargain. 514 LISSNER BLDG. Broadway 8408. F2969.

FOR SALE—RESTAURANT, MODERN AND WELL equipped; seating capacity 50; located at 1210 S. Main. Key and OWNER, 622 S. Main.

RESTAURANT FOR SALE, OR EXCHANGE—counter, tables and private booths; elegant outfit. Big bargain. Call 250 S. HILL.

WILL SACRIFICE FINE CIGAR STAND. A MONEY maker. Good location. See owner, 208 SO. BROADWAY

$1500 BUYS HALF INTEREST BUSINESS REPRE-senting dozens of large eastern factories and jobbers in India. You start, headquarters here, merchants people. You have drawing account $2400. Particulars, 253 S. BROADWAY. Room 205.

YOU ACT AS CASHIER, BUSINESS, STOCK AND fixtures, cost over $10,000, sell half interest to assistant, $8000. Clears net $450 upward monthly. Particulars, 202 GRANT BLDG.

LEAVING CITY—RESTAURANT AND DELICAtessen at sacrifice price; well located; must get out buy in city. Call and investigate. 2218 WEST PICO.

WANTED—OFFICE AND GENERAL UTILITY MAN. Motorcycle machine. Investment required. Particulars, 829 W. ELEVENTH ST.

TO LET—LUNCH ROOM, FURNISHED READY for business. Reasonable. 304 W. NINTH ST. Wilshire 2192.

SECOND-HAND SHOWCASE, ONE ENTIRE FLOOR of batteries, fine WEEKLY, 216-220 S. Los Angeles.

TELEPHONE "WANT ADS"
for insertion in the Sunday Times should be ordered before the week of business Saturday night.

FOR SALE—SHOE SHOP VERY CHEAP. GOOD location, plenty work, up-to-date machinery. 2934 OCEAN FRONT, Ocean Park.

FOR SALE—CAFE OR RESTAURANT WITH LIquor license; on Spring st., doing about $75 a day. Address L, box 1256, TIMES OFFICE.

CASH BASKET GROCERY; GOOD CORNER, S.W. No delivering; no soliciting; no credit. PHONE 77981.

FOR SALE—CHEAP, AT HUNTINGTON PARK, small nursery, 2000-car capacity. Ask for MR. LAND. Home 10678, Main 8573.

GOOD-PAYING BUSINESS FOR SALE. BARGAIN. Call Main 6141. 231 N. BROADWAY.

MUST SELL DELICATESSEN AND CREAMERY AT once. Owner leaving city. Call at 2130 W. PICO.

FOR SALE—A GOOD CASH GROCERY. CLOSE IN, on good street. Phone BROADWAY 5400, 22780.

FOR SALE—A GOOD CASH GROCERY STORE IN Telephone Vermont 1094. 340 W. VERMONT.

FOR SALE—GROCERY STORE, GOOD LOCATION. 4107 SOUTH HOOVER.

GOOD PAYING BUSINESS FOR SALE. BARGAIN. Call Main 6141.

$450 WILL BUY A GROCERY STORE DOING GOOD business. 220 NORTH GRAND AVE.

FOR SALE—LUNCH COUNTER, GOOD TRADE. Have other business. Apply 328 MAPLE AVE.

FOR SALE—NICELY EQUIPPED LUNCH ROOM, $250; industrial locality. 548 E. THIRD ST.

BUSINESS CHANCES—
Wanted and Miscellaneous.

WANTED—WILL PAY CASH FOR ANY AMOUNT of stocks of general merchandise, shoes, hardware, groceries, fixtures, etc. Money advanced on goods; goods also sold on commission. H. FOXIE CO., Auction and Commission Houses, 301 N. Spring st. Phones: PS449; Bdwy. 5279.

I WILL BET AND PAY CASH FOR ENTIRE STOCKS or stores of merchandise of any description. RALPH REMBAND, 826 Citizens National Bank Bldg. F1295.

WANTED—TO BUY CIGAR STAND, DOING BUSIness. Price must be right. Central location. Address R, box 63, TIMES OFFICE.

WANTED — SMALL PRINTING SHOP OUTFIT. cash and terms. Address N, box 71, TIMES OFFICE.

WANTED—
For quick action, drop answers to Times "Liners" in Times' letter boxes in downtown office buildings. The locations of the boxes are printed in the first column of The Times "Liner" section.

SWAPS—
All Sorts.

FOR EXCHANGE—WANTED—AUTOMOBILE, WELL equipped, balance due on lots in Hollywood, in well restricted district. Want late model car with self-starter, no agents. Telephone Home 59819 or address W, box 542, TIMES BRANCH OFFICE.

FOR EXCHANGE—FOUR LARGE DOGS, ONE WITH 11 young, one bred, for quartz claim, in good colony, or wood and coal stove. 5165 ASCOT AVE.

FOR EXCHANGE—HOUSE AND TWO LOTS IN Pasadena for what have you? SIDNEY, 2508.

FOR EXCHANGE—WANTED—LIGHT BUGGY IN exchange for new $25 parlor rug. EAST 8404.

FOR EXCHANGE—DRESSMAKING, FOR CHICKENS or what? PHONE 28808.

MONEY TO LOAN—
Real Estate and Improvements.

TO LOAN—WE HAVE THE FOLLOWING amounts on hand for immediate placing, on first mortgage loans, $600; two amounts of $1500 each, $3500, $7000, $10,000 and $20,000; can be positively deliver the goods on these amounts, or near these amounts. WM. A. BECHANAN, 709 Hollingsworth Bldg., corner Sixth and Hill. A4280, Broadway 797.

LOANS MADE ON MORTGAGES, TRUST DEEDS bonds, stocks, etc.; $1000 to $10,000; quick action for short-time loans.
We buy commercial paper, mortgages, trust deeds.
LAND MORTGAGE CORPORATION. A1776.
JULIUS HARRIS.

413 Trust and Savings Bldg., Sixth and Spring sts.

QUICK SHORT LOANS ON REAL ESTATE, $250 TO $500, 1 to 12 months, first or second mortgage. My own funds. Money same day. No commission or little fees. Loans repaid in monthly installments, reducing interest. Trust deeds and mortgage bought. RECOMBE, 729 Title Insurance Bldg.

MONEY TO LOAN—
I have $15,000 to loan, 7 per cent., for 3 years, on improved city property. Principals only.
FIELDING STILSON,
F1623. 1126 I. N. Van Nuys Bldg.

WE WILL MAKE CONSERVATIVE LOANS ON real estate in Los Angeles and vicinity up to $50,000 at moderate rates. We loan our own capital and will give prompt and courteous attention to applications from owners.
WINTER INVESTMENT COMPANY,
F3583. Broadway 8006.

MONEY TO LOAN ON REAL ESTATE.
Lot, residences, apartments, stores, flats, ranches.
IN SUMS OF $50 TO $75,000 AND UP.
Cash for first mortgages.
Straight building loans a specialty.
Interest at 6, 7 and 8 per cent., and up.
Commission moderate; no delays.
We act as brokers, placing very large loans.
Commission charged on every loan.
CONSOLIDATED MORTGAGE COMPANY.
310 Douglas Bldg. Phone Main 8255.

TO LOAN—MONEY—
WE HAVE THE MONEY YOU ARE LOOKING FOR IN AMOUNTS OF $1000, $2000, $3000, $5000, UP TO $50,000, AT 6 TO 7 PER CENT. PROVIDING YOUR PROPERTY IS RIGHT. LET US KNOW WHAT YOU WANT AT ONCE. WE WILL INSPECT YOUR PROPERTY IMMEDIATELY.
LOAN DEPARTMENT,
ROBERT MARSH & CO.
10173. 200 MARSH-STRONG BLDG. MAIN 5045.

TO LOAN—$100,000; CITY OR RANCHES.
IN ANY AMOUNT UP TO
$50,000. NOTHING LESS THAN $500.
PROMPT REPORTS ON APPLICATIONS.
OWNERS OF PROPERTIES SHOULD APPLY DIRECT
BUCH K. WALKER, 6 R. EARNEST
R. R. EARNEST & CO.,
621 H. W. HELLMAN BLDG. A4757—MAIN 8538.

TO LOAN — WE ARE LOOKING FOR A LARGE and wealthy clientele in city and country properties, and will promptly consider any high-class real estate security.
H. C. HOLLINS,
729 Story Bldg.
F2880. Main 7134.

MONEY TO LOAN—I HAVE MONEY TO LOAN on HIGH-GRADE PROPERTY in central part of the city. Can handle either large or small loans. Prefer 5 and 7 per cent., 3 to 5 years. Also BUILDING LOANS.
R. POST, JR.,
631 VAN NUYS BLDG.
MAIN 9033.

MONEY TO LOAN—I HAVE THE FOLLOWING amounts on hand for immediate placing on first mortgage loans, $600; two amounts of $1500 each, $2500, $7000, $10,000 and $20,000; can positively deliver the goods on these amounts, or near these amounts. WM. A. BECHANAN, 709 Hollingsworth Bldg., corner Sixth and Hill. A4280, Broadway 797.

LOANS MADE ON MORTGAGES, TRUST DEEDS bonds, stocks, etc.; $1000 to $10,000; quick action for short-time loans.
We buy commercial paper, mortgages, trust deeds.
LAND MORTGAGE CORPORATION. A1776.
JULIUS HARRIS.

413 Trust and Savings Bldg., Sixth and Spring sts.

QUICK SHORT LOANS ON REAL ESTATE, $250 TO $500, 1 to 12 months, first or second mortgage. My own funds. Money same day. No commission or little fees. Loans repaid in monthly installments, reducing interest. Trust deeds and mortgage bought. RECOMBE, 729 Title Insurance Bldg.

MONEY TO LOAN—
I have $15,000 to loan, 7 per cent., for 3 years, on improved city property. Principals only.
FIELDING STILSON,
F1623. 1126 I. N. Van Nuys Bldg.

$300,000 TO LOAN AT LOWEST RATES—
In various amounts from $2000 up to $150,000 city or close-in acreage; improved or unimproved.
FRANKLIN HARPER,
A1904—Main 297. 202 Haas Bldg.

TO LOAN—$300 TO $20,000, PRIVATE FUNDS; any amount desired, on good real estate, city or country. Lowest rates; immediate action.
B. W. MOYER, 316 Title Insurance Bldg.
F2107. Main 1511. Fifth and Spring.

$25,000 IN GOLD TO LOAN ON SHORT-TIME mortgages, first or second; no collateral.
A2176. Broadway 2931. BARRIS, 415 Trust & Savings Bldg.

HAVE $18,000 TO LEND ON ONE AMOUNT ON close-in real estate at conservative rates. Please SEND particulars.
A4275, Main 1400. R. H. TRAVERS, 435 S. Hill.

SEE FARNSWORTH BROS. FOR CONSERVATIVE loans on large or small amounts.
Building loans a specialty. 1026 VAN NUYS BLDG.
F1209. Main 4098.

TO LOAN—$2000—$5000.
Have these two amounts to loan on city or country property. Main 6061. C. E. CARPENTER, 10085.

PLENTY OF FIRST AND SECOND MORTGAGE money at current rates.
HILDEBRAND & SCHILLER,
625 Van Nuys Bldg. Main 5028—F6428.

CHEAP MONEY QUICK. FRANK D. TATUM & CO., 631 Title Insurance Bldg. Main 176, F2128.

TO LOAN—ON CITY OR COUNTRY PROPERTY, almost any amount at 7 or 8 per cent.
PACIFIC MORTGAGE COMPANY,
F1307. 1 W. Hellman Bldg.

MONEY TO LOAN—
I want to loan $5000 on reasonably close-in real estate, first mortgage, 3 years, at 7 per cent. Address PT, box 253, TIMES BRANCH OFFICE.

MONEY TO LOAN—ON APPROVED REAL ESTATE, stocks and bonds, at current rates.
McCONNELL & IRVINE,
Established 1888. 325 Security Bldg.

MONEY READY FOR GOOD SECOND MORTGAGES. Will buy trust deeds and contracts. No delay. ALLEN, 510 Trust & Savings Bldg. A4498, Main 8768.

I HAVE $10000, $20000, $25000, $10,000 TO LOAN, city or country, MERROW, 325 Severance Bldg. If you really want to borrow, see me for quick service.

MONEY TO LOAN—ANY AMOUNT ON VACANT OR improved, building loans a specialty, current rates.
CHANDLER, CARGU & CO.,
F3121. 508-504 Bradbury Bldg. Main 2715.

MONEY IN ANY QUANTITY TO LOAN ON FIRST-class real estate.
MR. DUNCAN,
Main 21 and F7207. 208 Exchange Bldg.

MONEY TO LOAN AT 7 PER CENT. ON IMproved city property in any amount and at all times. Apply GOODRICH REALTY CO., 2004 East First. Boyle 1182.

CITY AND COUNTRY LOANS AT LOWEST RATE. We buy first and second mortgages. R. W. CROWE, 308 Security Bldg. 7706. F6585.

PRIVATE MONEY, LOWEST RATES, CITY OR country. CAMPBELL, 519 H. W. Hellman Bldg. Main 7775, A1180.

MONEY TO LOAN—REPRESENT PRIVATE PARTIES
IRVING L. MAYER.
F1165—Broadway 3564. 225 Story Bldg.

PLENTY OF PRIVATE MONEY TO LOAN AT CURrent rates on improved city property. BRUNTON, Bdwy. 6442, 67155, 808 Van Nuys Bldg.

TO LOAN — $255,000, CITY AND COUNTRY amounts $400 up. CHAPPEL-CHAPPEL, 617 Lissner Bldg.

MONEY TO LOAN WITHOUT COMMISSION, $1200, 7 per cent. Address N, box 29, TIMES OFFICE.

PLENTY OF PRIVATE MONEY—7, 8 PER CENT.
A4069, Main 4069. F. H. EVARTS,
502 Van Nuys Bldg.

PRIVATE MONEY, LOWEST RATES, CITY OR country, and building loans. LOCKHART & SON, 421 H. W. Hellman Bldg. A2710—Main 5858.

PRIVATE MONEY, 7 PER CENT. APPLICATIONS from principals wanted. H. K. HUNTSBERGER, 414 Van Nuys Bldg.

TO LOAN—ABUNDANT FUNDS NOW READY FOR good city or country loans; prompt action.
A. PATTEE,
At My New Quarters,
Bdwy. 1117. 910-922 Story Bldg. F1838.

MONEY TO LOAN—$60000 FOR HOLLYWOOD 1ST mortgage loans on good property.
F6408. C. WILLIAMS, JR.
Bdy. 2553. 318 Marsh-Strong Bldg.

TO LOAN—$2000, $4000, $5500, $7000, LOWEST rates; also have $200 to $1000 for second mortgages. Money waiting. Quick action. FRANK BAIERSKI, 203 Bryson Bldg.

WILL BUY A FEW GOOD TRUST DEEDS. SIZE GILLIES, 222 Story Bldg. F2062; Bdwy. 1258.

FOR SALE—OR EXCHANGE — $3000 SECOND mortgage. Phone Co.; what have you? Address W, box 544, TIMES BRANCH OFFICE.

TO LOAN—SEVERAL SUMS OF $1000 EACH FOR city vacant or improved property. M. WELLS, 705 Union Oil Bldg. A5737, M. 1173.

$500,000 IN ANY AMOUNT FOR CITY OR COUNtry loans. ESTES & ARNOLD, 1111 Story Bldg. A3405. Main 4005.

FIRST AND SECOND MORTGAGE LOANS. MONEY waiting. ERNEST R. VATS CO., 421 Crant Bldg. 6295.

TO LOAN—FROM $100 TO $1500, MONEY ON hand always. DE LA PENA, 219 Union Oil Bldg.

SMALL SHORT LOANS, FIRST OR SECOND MORTgage; no commission; this or escrow expense; immediate action. Room 444, 106 W. THIRD ST.

MONEY LOANED—CONTRACTS AND MORTGAGES bought. ALBERT McCALL, 314 Bullard Blk.

$5000, $10,000, $20,000, $25,000 TO LOAN AT 7. HARRY JACKLING, 618 Union Oil. 10818.

MONEY TO LOAN—
Salaries and Chattels.

SALARY LOANS
We defy competition.
Borrow $20; you pay back $1.00 a week.
Borrow $30; you pay back $1.50 a week.
Borrow $50; you pay back $2.50 a week.
Borrow $100; you pay back $5.00 a week.
Money the same day. Everything absolutely confidential.
GIBSON & CO.,
Room 612, Broadway Central Bldg.,
424 S. Broadway.

IF YOU WANT A RELIABLE PLACE TO BORROW money in small amounts you will make no mistake by coming to us. Easy weekly or monthly payments. Let us tell you more about it at our office.
CENTRAL LOAN COMPANY,
320 Security Bldg., 510 S. Spring st.
Phones: F6812, Main 4918.

LOANS— LOANS. LOANS.
Best rates and easiest terms.
FIDELITY LOAN CO.,
328 W. Fourth, corner Fourth and Bdwy.
Phones: F6421—Bdwy. 5171.

MONEY TO LOAN—
Salaries and Chattels.

PRIVATE MONEY LOANED AT YOUR HOME ON furniture or other chattel securities, any amount. Easy terms. MR. SMITH, 508 Van Nuys Bldg. F3700, Main 1451. Hours, 10 to 12:30.

DIAMOND LOANS, 1 TO 2 PER CENT. KESSEL, 326-307 Stimson Bldg., Third and Spring. Established 12 years. Bank references. Diamonds kept bank vault. WE BUY DIAMONDS. ALSO.

MONEY LOANED ON DIAMONDS AND COLLATeral. (No chattels.) 2 per cent. month and no other charge. PROVIDENT PLEDGE CORPORATION, 312 Union Oil Bldg.

SALARIED MEN AND WOMEN ACCOMMODATED without delay or publicity. SOUTHERN CREDIT CO., 411 O. T. Johnson Bldg.

LOAN ON DIAMONDS, CONFIDENTIAL. BANK REFerences. FRITCH-LAUGHLIN, 710 Grant Bldg., Fourth and Broadway.

MONEY WANTED—
Real Estate and Collaterals.

WANTED—MONEY ON FIRST MORTGAGES, $2000 to $3000, 7 per cent., on lot 40x120, on north side of Santa Barbara ave., near San Pedro st., with building of two stories and flats; our valuation $7500.

$4200—3 years, 8 per cent., on lot 50x135, on north side of Santa Barbara ave., near San Pedro st., with building; our valuation $8500.

$5000—3 years, 6 per cent., on lot 44x135, on 42nd st., near Vermont ave., improved with a fine new 2-story building of four flats, value $10,000.

$5500—3 years, 8 per cent., on lot 40x126, on West 40th st., corner of alley and half-block east of Vermont ave., with a fine new modern building of two stories with four flats of four rooms each, value $11,000.

$6000—3 years, 8 per cent., on two large, irregular-shaped lots, suitable for industrial property, with some improvements; rents about $110 month. Valuation $30,000; location near Macy and Alameda.

MATTHEWS & MATTHEWS,
310 Douglas Bldg. Main 3235.

WANTED—
MONEY WANTED.
$75000.
Will Pay
7 Per Cent.
Interest.
Property near Alameda st., valued by Los Angeles banks over $150,000. First lien. Free from all taxes. Principals only. No agents.
504-505 HIBERNIAN BLDG.

WANTED—MONEY.
$20,000—2 years, at 8 per cent., on splendid improvements of 100 acres, close to city of San Bernardino; free water; bank value $75,000 to $100,000; best of more than security.
Main 2604. FRED G. SMITH. F2729.
315 Marsh-Strong Bldg.

WANTED—
A man of high standing and very successful business record; can use to from a private party $5000 and does not care to go to banking institutions for such purposes. Will therefore pay liberal rate of interest and bonus, besides putting up satisfactory collateral. Address PT, box 206, TIMES BRANCH OFFICE.

WANTED—MONEY.
$5000; three years, 8 per cent., on beautiful 12-room, two-story residence on lot 60x150, in Country Club Park. Value $12,000.
LOS ANGELES SAVINGS MORTGAGE & TRUST CO.,
514 Haas Bldg.
10200. Phones. Main 9130.

WANTED—MONEY.
We have been loaning $5000 at 7 per cent., 3 to 5 years, $1000 of which to be invested in improvements on close-in business property, value $20,000. Will pay $1,000 commission to agent or allow to party making loan. Address PT, box 810, TIMES BRANCH OFFICE.

WANTED—MONEY.
Want $7000 at 7 per cent., on property worth $300,000; improved subdivision in Hollywood, with release privileges.
ALBERT E. FOSTER, 1023 Marsh-Strong Bldg.
F2003. Main 3172.

WANTED—$1000, 3 YEARS, AT 8 PER CENT. ON 3 acres of young lemon trees in the city of Los Angeles, near San Fernando; excellent soil; our valuation $2500; will give first mortgage on 5 acres of same amount and security. S. R. EARNEST & CO., 821 H. W. Hellman Bldg. A4757, Main 5553.

WANTED—MONEY.
Wanted at once to loan $20,000 on satisfactory collateral at 8 to 10 per cent. Also $1000 on furniture of hotel worth $2000 at 2 per cent. per month. See F. D. OLIVERA, with ALBERT H. BEACH CO., 1023 Marsh-Strong Bldg. F2003. Main 3172.

WANTED—$750, WILL PAY TWO PER CENT. per month, trust deed on $5000 bungalow, best part of southwest, subject $2000, three-year mortgage. FRANKLIN, 238 Bradbury Bldg. 65-600. Main 1047.

WANTED—I WISH TO GET A LOAN OF $1700, 8 per cent., on a nice, nearly new 5-room residence, Highland Park section, used for a home. Value $3500. Hardwood floors, tiled bath, and everything up to date. W. A. BUCHANAN, 14280 Broadway 787.

WANTED—$7000 AT 7 PER CENT. ON PROPerty valued $17,000; consisting of 6-room flats, also 5-room bungalow, lot 47x174, also 5-room bungalow on lot 50x133, income $117 a month. 402 HOLLINGSWORTH BLDG. 10777. Main 6760.

WANTED — $8000 TO $10,000 ON A 40-ACRE ranch, worth $25,000, planted to garden truck; house, barn, pumping plant and 20 shares of water. Principals only. Will pay $10,000; income on ranch $3500 to $4000. GEO. C. PETTERMAN, 314 Grant Bldg. F1240; Main 2206.

WANTED—TO BORROW $600; WILL GIVE AS SEcurity my automobile and party making loan can use machine for 30 to 45 days. Will return $675. Auto in perfect shape, cost over $2000. Only responsible party wanted. Phone WILSHIRE 1438 for appointment.

WANTED—MONEY.
$10000 or more at 10 per cent. on satisfactory collateral security. D. OLIVERA, with ALBERT H. BEACH, 1023 Marsh-Strong Bldg. F2003. Main 3172.

WANTED—I NEED $12,500 FOR TWO OR THREE years. Will give first mortgage on highly-improved country property in any amount and at all times. Apply GOODRICH REALTY CO., 2004 East First. Boyle 1182.

CITY AND COUNTRY LOANS AT LOWEST RATE. We buy first and second mortgages. R. W. CROWE, 308 Security Bldg. 7706. F6585.

PRIVATE MONEY, LOWEST RATES, CITY OR country. CAMPBELL, 519 H. W. Hellman Bldg. Main 7775, A1180.

MONEY TO LOAN—REPRESENT PRIVATE PARTIES
IRVING L. MAYER.
F1165—Broadway 3564. 225 Story Bldg.

PLENTY OF PRIVATE MONEY TO LOAN AT CURrent rates on improved city property. BRUNTON, Bdwy. 6442, 67155, 808 Van Nuys Bldg.

TO LOAN — $255,000, CITY AND COUNTRY amounts $400 up. CHAPPEL-CHAPPEL, 617 Lissner Bldg.

MONEY TO LOAN WITHOUT COMMISSION, $1200, 7 per cent. Address N, box 29, TIMES OFFICE.

PLENTY OF PRIVATE MONEY—7, 8 PER CENT.
A4069, Main 4069. F. H. EVARTS,
502 Van Nuys Bldg.

PRIVATE MONEY, LOWEST RATES, CITY OR country, and building loans. LOCKHART & SON, 421 H. W. Hellman Bldg. A2710—Main 5858.

PRIVATE MONEY, 7 PER CENT. APPLICATIONS from principals wanted. H. K. HUNTSBERGER, 414 Van Nuys Bldg.

TO LOAN—ABUNDANT FUNDS NOW READY FOR good city or country loans; prompt action.
A. PATTEE,
At My New Quarters,
Bdwy. 1117. 910-922 Story Bldg. F1838.

MONEY TO LOAN—$60000 FOR HOLLYWOOD 1ST mortgage loans on good property.
F6408. C. WILLIAMS, JR.
Bdy. 2553. 318 Marsh-Strong Bldg.

TO LOAN—$2000, $4000, $5500, $7000, LOWEST rates; also have $200 to $1000 for second mortgages. Money waiting. Quick action. FRANK BAIERSKI, 203 Bryson Bldg.

WILL BUY A FEW GOOD TRUST DEEDS. SIZE GILLIES, 222 Story Bldg. F2062; Bdwy. 1258.

FOR SALE—OR EXCHANGE — $3000 SECOND mortgage. Phone Co.; what have you? Address W, box 544, TIMES BRANCH OFFICE.

TO LOAN—SEVERAL SUMS OF $1000 EACH FOR city vacant or improved property. M. WELLS, 705 Union Oil Bldg. A5737, M. 1173.

$500,000 IN ANY AMOUNT FOR CITY OR COUNtry loans. ESTES & ARNOLD, 1111 Story Bldg. A3405. Main 4005.

FIRST AND SECOND MORTGAGE LOANS. MONEY waiting. ERNEST R. VATS CO., 421 Crant Bldg. 6295.

TO LOAN—FROM $100 TO $1500, MONEY ON hand always. DE LA PENA, 219 Union Oil Bldg.

SMALL SHORT LOANS, FIRST OR SECOND MORTgage; no commission; this or escrow expense; immediate action. Room 444, 106 W. THIRD ST.

MONEY LOANED—CONTRACTS AND MORTGAGES bought. ALBERT McCALL, 314 Bullard Blk.

$5000, $10,000, $20,000, $25,000 TO LOAN AT 7. HARRY JACKLING, 618 Union Oil. 10818.

MONEY TO LOAN—
Salaries and Chattels.

SALARY LOANS
We defy competition.
Borrow $20; you pay back $1.00 a week.
Borrow $30; you pay back $1.50 a week.
Borrow $50; you pay back $2.50 a week.
Borrow $100; you pay back $5.00 a week.
Money the same day. Everything absolutely confidential.
GIBSON & CO.,
Room 612, Broadway Central Bldg.,
424 S. Broadway.

IF YOU WANT A RELIABLE PLACE TO BORROW money in small amounts you will make no mistake by coming to us. Easy weekly or monthly payments. Let us tell you more about it at our office.
CENTRAL LOAN COMPANY,
320 Security Bldg., 510 S. Spring st.
Phones: F6812, Main 4918.

LOANS— LOANS. LOANS.
Best rates and easiest terms.
FIDELITY LOAN CO.,
328 W. Fourth, corner Fourth and Bdwy.
Phones: F6421—Bdwy. 5171.

MONEY WANTED—
Real Estate and Collaterals.

WANTED—$3250 AT 7 PER CENT., ON 7-ROOM, story and half house, on W. 25th st., close to Vermont. 402 HOLLINGSWORTH BLDG. 10777. Main 6760.

WANTED—$1500 ON 20 ACRES NEAR ARTESIA and near electric line, value $5000. Owner, 439 DOUGLAS BLDG. Main 5800, A2553.

STOCKS AND BONDS—
Mortgages.

FOR SALE—SANTA MONICA 7-PER-CENT. TAX exempt street improvement bonds. HARRY SHLAUDEMAN, 563 N. Marengo ave., Pasadena.

FOR SALE—
Miscellaneous.

FOR SALE—SANITARY SUPPLIES. WHY PAY more. 100 pounds sweeping compound, $1.50; 100 rolls toilet paper, $3.65; floor oils, 25c gallon; cedar polishing oil; liquid soap; bug exterminator; fly oil; disinfectants. 98c gallon. Out of town orders filled same day received. Terms C.O.D. CHEMICAL SUPPLY COMPANY. Home 24802, South 5789.

FOR SALE — UNREDEEMED PLEDGES OF DIAmonds, watches, jewelry, table silver, oriental rugs, many other articles; big bargains. MARK WELL & CO., 300 Citizens Bank Bldg. Fifth and Spring.

FOR SALE—
CLASSIFIED REAL ESTATE ADVERTISEMENTS for Sunday Times must be received before 1 p.m. Saturdays. Classified "Want Ads," etc., will be accepted until 11 p.m. Saturdays.

FOR SALE—RESTAURANT OUTFITS, COMPLETE, or any part; full stock new crockery, etc.; all kinds of story and other fixtures, slightly used, at low prices. Invalid chairs folding chairs, etc., for rent. A. C. SEEFELD, 1010 S. Main.

FOR SALE — TWO SECOND-HAND PORTABLE houses, consisting of two rooms and bath. These houses can be bought right for cash. See them at 1336 S. HILL.

FOR SALE — TENTS THAT ARE TENTS. WE make them; all weights; have some slightly used. WISE & DOWNIE, 566 E. Seventh st. Phone Broadway 2189.

FOR SALE—BOAT, 28 FOOT CABIN, CRUISER, with auxiliary sails and accessories. $400 if taken at once. Call A2372, or MAIN 870.

FOR SALE — OR RENT — LARGEST ASSORTMENT invalid wheel chairs, physicians' hospital and nurses' supplies. PROFESSIONAL SUPPLY CO., 415 W. Fifth.

FOR SALE—GRANDFATHER'S CLOCK; ALSO Colonial wall. Or card table. Call WEST 2135. Square.

FOR SALE—SHOW CASES, SODA FOUNTAINS, largest stock in the West. WEBER SHOWCASE AND FIXTURE CO., 816-320 S. Los Angeles st.

FOR SALE—FIREPROOF AND BURGLAR-PROOF safes; large stock; safes exchanged. SHEALY SAFE CO., 212 S. Hill st.

FOR SALE—OFFICE SAFE, IN PERFECT CONDItion. 404 S. LOS ANGELES ST.

FOR SALE—
For quick action, drop answers to Times "Liners" in Times' letter boxes in downtown office buildings. The locations of the boxes are printed in the first column of The Times "Liner" section.

BILLIARD TABLES—
And Supplies.

FOR SALE—NEW AND SECOND-HAND CARON and brunswick-billiard tables, bowling alleys and accessories; the fixtures of all kinds; easy payments. We trust the people. THE BRUNSWICK-BALKE-COLLENDER CO., 943 S. Los Angeles st.

FOR SALE—
Furniture.

FOR SALE—BIGGEST VALUES IN FURNITURE IN the city, prices far below competition. Investigate these values before you buy. All goods in first-class condition. Big opportunity to save. Free delivery.

$1.00	Scrim curtains, per pair
$1.00	Scrim curtains, per pair
$1.25	metal bread box, white enameled
$1.50	folding hammock chair
$2.00	white enameled medicine cabinet
$2.50	fumed oak costumes
$3.00	arm rocker
$3.50	white iron bed, best grade
$3.75	maple crib, folding
$4.00	porch swing and chains
$5.00	lawn swing
$6.50	fumed dressing table
$10.00	sewing machine
$14.50	library case, double glass doors
$17.50	buffet

OVERELL'S, 700-708 S. Main st.

FOR SALE—AUCTION, WEDNESDAY, 10 A.M., 1013 West Vermont car, 4 rooms fine furniture, all maple dressers, brass and enameled beds; complete; Brussels and Axminster rugs; parlor set in Spanish leather, fumed pedestal chairs, oak library table, davenport, 6 by 9 rockers, curtains, ornaments, fine pictures, refrigerator; many other articles must be sold.
KEMP, Auctioneer.

FOR SALE—CONTENTS ELEGANT HOME; A MAGnificent colonial Circassian set; mahogany, white enamel set, Turkish leather rockers, fumed oak dining set, brass bed, rugs, Kohler-Chase player piano; positively going to home; selling piece by piece at sacrifice. 1409 CONSTANCE ST. Take Pico car. Phone West 8295.

FOR SALE—AUCTION, TUESDAY, 10 A.M., 822 South Los Angeles st. Oak dressers, brass and enameled beds, 9 gas ranges, Globe steel ranges, 9 fine rugs, linoleum, pedestal dining and kitchen tables, 30 chairs, 2 refrigerators, sanitary oil, 40-gallon tank, bed clothing, dishes, fruit jars. KEMP, Auctioneer.

FOR SALE—AUCTION, THURSDAY, AUGUST 12TH, 9:30 o'clock, 1013 S. Burlington ave. Good clean, modern furniture, rugs and complete furnishings of 8 rooms; also Victrola and records. ENGLAND, Auctioneer.

FOR SALE—FINELY CARVED TEAKWOOD RECEPtion suite, antique mahogany pieces, spinning wheel, 3 maple and mahogany bedroom suites and other furniture. 1718 S. FLOWER ST.

FOR SALE — MAHOGANY BUFFET, SOLID OAK, art craft table, ladies' desk, oak dresser, chiffonier, white enamel bed, crib and two large rugs. TELEPHONE 500812.

FOR SALE—HAVE TWO FURNITURE AUCTIONS today, 9:30 a.m., 2910 Raymond ave. 2 p.m., 2315 E. Fourth st.
STROUSE & HULL, Auctn. Main 21161, 62224.

FOR SALE—ELEGANT MAHOGANY AND OAK FURniture by the piece; no dealers. PHONE 53432.

FOR SALE—CONTENTS OF 5-ROOM COTTAGE, 2024 W. 20TH ST. Take W. Jefferson car.

OFFICE EQUIPMEN

Classified Liners.

SPECIAL INSTRUMENTS—
For Sale, Exchange, Wanted.

HOME AND PLAYER PIANOS.
If you have a few old pieces at the store it will pay to investigate here before you sell.
CALIFORNIA PIANO HOUSE,
317 Broadway Place.

DON'T HAVE A BEAUTIFUL TONE CHICKERING PIANO? Why not? We will sell this magnificent piano at a sacrifice; if you will call at once; must be sold to pay storage charges; can be had on payments to suit; cannot be told in any store; see Cannon's piano, shipped at once.

PIANOS—OAK—$100
PIANOS—MAHOGANY—$125
We will only sell 10 PIANOS at this price. Will sell this week only. 215 W. 9TH ST.
Between Hill and Broadway.

ONE BEAUTIFUL FLEMISH OAK 88-NOTE PLAYER PIANO, less than 6 months ago cost over $800; will sell this beautiful piano and the piano can be had at PLATT MUSIC CO., 312 S. Broadway.

ONE HANDSOME HAMLIN PIANO, BEAUTIFUL WALNUT CASE, IN WEATHERED FINISH; will be sold this week at a big sacrifice. PLATT MUSIC CO., 312 South Broadway.

PIANO—SACRIFICE MY EQUITY IN A HIGH-GRADE PIANO for $125; small balance easy monthly payments. 215 S. BROADWAY.

ATTRACTIVE UPRIGHT PIANO WOULD be sold to responsible party at once; $10 monthly. 619 W. SIXTH.

ONE BEAUTIFUL PIANO, IN WEATHERED OAK CASE, cost $650; will be sold this week for $175. PLATT MUSIC CO., 312 South Broadway.

PIANO FOR $125 IF TAKEN QUICKLY. 215 W. 9TH.

PIANOS—
With Experience.

OPTICIAN AND GYNECOLOGIST. Glasses fitted; lenses ground while patient waits. Adams 3, box 42, TIMES OFFICE.

GOOD NURSE WANTS CHRONIC CASE or child to care for, or children, cook, or will keep house. MRS. A. M. Compton ave., Watts, Cal.

SEWING MACHINES—
Old and New.

SEWING MACHINES SOLD, RENTED, STORED OR EXCHANGED. WHITE SEWING MACHINE AGENCY, 345 S. HILL. PHONE 21247.

WE RENT SINGER SEWING MACHINES, $2 A MONTH. 41 and 22. FRED M. Broadway 5241.

TYPEWRITERS—
Of Various Makes.

TYPEWRITERS RENTED, $1 per month and up. $5.00 AND UP. Special offer on 1907 Remington. Call or write for catalogue. 344 S. Spring st.

TYPEWRITERS RENTED, $1 PER MONTH

THE CITY
AND ENVIRONS.

EVENTS BRIEFLY TOLD.

Song Lecture.

Prof. William ApMadoc of Chicago, who has been a director of music in the high schools of that city for the past eight years, will give a song lecture in the Welsh Presbyterian Church tonight. His subject will be "Cambrian Song Romances." While in this city he will be a guest of Col. Griffith J. Griffith.

Inspect Customs Office.

Messrs. McConnoche, Blackwood, Durell and Gilmer, members of the Customs Efficiency Commission, who have been at work in the local Custom Office for the past week, investigating the methods in vogue there, completed their task last night, and will leave for San Francisco today. They found everything here in good shape.

New Woman Lawyer.

Miss Olive Conger, an employee in the office of the Collector of Customs, was admitted to practice in the United States District Court yesterday, on motion of Maj. Charles F. Hutchins, cashier of the local Customs Office. Miss Conger was admitted to the bar in the District of Columbia in 1911.

Ford Band Leaves Today.

After a series of concerts in the Southland, the Ford Band will leave by special train for Salt Lake City at 9 o'clock this morning. The band has a number of engagements before returning to the town where the members are customarily employed in assembling automobiles of a well-known brand.

Aviator Expects to Return.

Didier Masson, the aviator who went from Los Angeles to France to offer his services last fall, writes to F. H. Barton of this city that he is well and has suffered no mishap in his scouting expeditions. He is connected with Squadron C18 at Verdun. He expects to remain through another winter and then hopes to return to California.

Teachers En Route.

Forty teachers from the Middle West arrived here yesterday in special cars over the Salt Lake on their way to San Francisco for the meeting of the National Education Association. They are the advance guard of numerous parties of teachers that are scheduled to pass through here this week. A special train of teachers is due here at 7 o'clock Thursday morning over the Salt Lake.

Railroad Evangelist Here.

Rev. Peter Atherton Simpkin, evangelist extraordinary to the railroad men of the West, arrived here yesterday from Salt Lake City, where he is pastor of Phillips Congregational Church. The Salt Lake pastor is said to have a large acquaintance among the railroad men of the West than any other man. He usually spends his vacations visiting the large railroad terminals to extend this acquaintance.

Bail Jumper's Bond Raised.

Judge Bledsoe yesterday ordered the bond of Charles E. Williamson, former president of the National Tuna Fishing and Canning Company, increased from $3000 to $10,000 at the request of the District Attorney. Williamson has jumped two bonds. No sooner had Williamson been put behind the bars at the County Jail, Saturday, than he began to scheme for bondsmen. The government does not care to be put to any more trouble on his account.

Midnight Funeral.

For the fourth time in this city, a midnight Masonic funeral service will be held Thursday. The solemn rites will be conducted over the body of Florin L. Jones, thirty-third degree, the insurance man who was of Statewide prominence in the Masonic fraternity, and did much to upbuild it at Pasadena. He passed away suddenly last Saturday at the family residence, No. 2690 Ellendale place. The service will be at the Scottish Rite Cathedral, No. 920 South Hope street.

Park Concert Tonight.

The Los Angeles Park Concert Band will give its regular Tuesday evening concert at Westlake Park tonight at 7:45. The following programme will be rendered: March, "Freedom;" "Little House Upon the Hill;" waltz, "When I Was a Dreamer;" overture, "Victory;" "Operatic Rag;" march, "El Capitan;" waltz, "Echoes of Spring;" march, "Battleship Connecticut;" "Indian Pow-Wow;" "Jamais Trop;" "When the Angelus is Ringing;" overture, "It's Up to You;" "When It's Night-time Down in Dixie;" march, "Stars and Stripes Forever."

Animals' Friends Busy.

Thirty-one convictions out of thirty-five arrests during July are reported by the Humane Animal Commission of the city. Ninety-four animals were suspended from labor and thirty-one destroyed out of 288 animals of burden examined. In the pound department 266 dogs were impounded, 228 destroyed, sixteen redeemed and twelve carried over, while 176 cats were destroyed, and twenty-six head of cattle impounded. Receipts to August 1 were $1890.

To Join Gas Cases.

A. B. MacBeth, vice-president of the Southern California Gas Company, who appeared before the State Railroad Commission at San Francisco Saturday, said yesterday that his company's case will be considered with that of the Los Angeles Gas Company in determining the gas rates to be fixed for the city. It will be necessary, nowever, for the Southern California Company to file additional papers showing the proportion of its investment for wholesale and retail distribution of natural gas.

FREEHOLDERS ON THEIR VACATION.

CAN'T GET CHARTER READY FOR OCTOBER ELECTION, SO THEY REST.

After adopting a report of the Committee on Public Service, the Board of Freeholders adjourned last night until September 13. Wednesday night the Board will attend a smoker to be given by the Chamber of Commerce and Friday afternoon will visit the waterfront with the Harbor Commission.

The adjournment was taken after the board decided it will be impossible to complete a draft of the proposed charter in time for legal revision and criticism for the special election of October 26, and in view of the fact that in case of adoption of the charter, there will be no opportunity to present it to the Legislature until January, 1917.

After debate the board adopted a clause providing that the city may levy an assessment tax on vacant lots to pay expenses of the water department. Another provision accepted by the board is that extensions of street railway service may be ordered where no franchise exists, by permitting the city to grant a free franchise when no bids are received. The board also incorporated a section in the charter that the city may provide by referendum ordinance for elevation or depression of railway tracks. The charter will also provide that no franchise shall be granted for a subway running longitudinally under the streets in the district bounded by Main, Hill and Washington streets and Sunset boulevard.

TWO BURGLARIES.

Residences Entered and Take Money and Articles Worth Four Hundred and Fifty Dollars.

Entering two houses through rear windows, burglars late last night secured loot valued at about $450. The first place entered was the residence of B. L. Durand, No. 509 West Thirty-third. While the family were away a thief took $50 in cash and $125 worth of furs. Breaking in a rear window a short time later, burglars entered the home of R. M. Stewart, No. 2910½ Normandie avenue, and ransacked rooms on the first floor. They got $2 in cash and clothing woth about $200.

PERSONALS

A party of Cleveland Eagles arrived here yesterday morning over the Salt Lake on the way to San Francisco. The party is registered at the Hotel Gates.

First United States Silk.

[Columbus State Journal:] Ohio was the first State in the Union to engage in the manufacture of silk, according to Dr. William C. Mills, curator of the archeological museum on the campus of Ohio State University. Dr. Mills is endeavoring to get some specimens of the first pieces manufactured to exhibit in the museum.

"The first silk factory was erected at Mt. Pleasant in 1841, by John W Gill and Thomas White," said Dr Mills. "These men planted twenty-five acres in mulberry trees and began the raising of silk worms the following year. Dress silks, ribbons, silk velvets and figured silks were manufactured. The buckeye burr in light buff was the first pattern woven. A vest pattern from this piece was presented to Henry Clay, who also wore a suit of broadcloth made in a Steubenville factory. Since 1877 not a yard of cloth of any kind has been made in Steubenville, although at one time there were twelve woolen, cotton and silk mills located there."

BUSINESS BREVITIES.
[Advertising.]

For quick action drop answers to Times "liners" in Times' liner boxes in downtown office buildings. The locations of the boxes are printed in the first column of The Times "liner" section.

The Times Branch Office, No. 619 South Spring street. Advertisements and subscriptions taken.

St. Edgar Hotel million-dollar-view dining-room. Redondo Beach, Cal.

"The Exclusive Specialty House for Feminine Apparel"
Garments of Style, Quality, Lowest Prices

Myer Siegel & Co.

443-445-447 South Broadway

Annual Sale of

Blouses

Have you attended this wonderful sale of Blouses? We cannot show comparative prices, because we cannot do them justice. Economical women are taking advantage of it, why don't you? The sheerest of Voiles, Batiste, Linen, Georgette Crepes, and favorite silks are included.

A few of the prices are—

75c—$1.95—$2.85 etc.

Separate **Skirts**

A separate skirt comes in handy to the smart dressed women. Our offering at special prices, should enable you to buy several of them. These now offered are of the smartest materials.

Now $1.00—$3.95—$5.00

Palm Beach Handkerchiefs

Have you seen them? They are the latest novelties. Priced at .....15c each

Or 6 for 85c

Garments of Style, Quality, Lowest Prices
"The Exclusive Specialty House for Feminine Apparel"

The sign of quality

For Auto Lamps, Spot Lights — Trouble Finders, Cigar Lighters

Everything in electric — automobile specialties.

Drake-Clapp Electric Co.

Main 8661; 217 West Fourth

F2228. Opposite the Angelus.

SEVENTY-FIVE DOLLARS REWARD

Ford Touring Car Stolen August 2d between 8:30 and 10 a.m., from West Sixth Street, West of South Spring Street, Los Angeles, Cal.

$75.00 for Recovery of Automobile.
$50.00 for Arrest and Conviction of Thieves.

Description of Automobile: Ford 1915. State License 125693. Motor No. 647417. Factory No. 915741. Electric Lights. Speedometer. Firestone Tires. Oil Gauge. Water Pump attached. Identifying features: Pencil mark on "rear" for adjustment of carburetor to indicate center. Left-hand door sprung a little. Small bulges under leather of driver's cushion made by small pieces of metal underneath. Hole bored in floor of back part of machine to permit dirt to escape in cleaning. Steering wheel wrapped with heavy white cord and tire tape. Rad joint made by owner putting at an incorrect angle section of floor boards at point of meeting with dash. Eagle-tipped standard holding small silk U. S. flag attached to extra radiator cap was under seat.

Wire any information to J. H. Morrow, Adjuster, 811 I. W. Hellman Building, Los Angeles, Cal., or Palatine Insurance Co., Ltd., 427 California St., San Francisco, Cal.

WILL YOU BE THE NEXT TO BUILD?

BRENTWOOD PARK

BRENTWOOD PARK

WILL YOU GO TODAY?

AUCTION

Clean furniture, also automobile, TODAY. TUESDAY, 9:30 a.m. 2910 Raymond Ave.

TODAY, 2 p.m., furniture 5 rooms 2315 E. 4th St.

MONDAY, August 16, 4 p.m. Beautiful modern 10-room house 103 S. Gramercy Place Strouse & Hull, Auctioneers Main 2161 62224.

AUCTION

J. J. SUGARMAN, Auction and Commission House General Auctioneer.

Furniture, Merchandise, Fixtures. Office and Salesrooms, 112-114-116 Court St. (Between Spring and Main.)

Main 3114. —PHONES— F4818.

AUCTION

Tuesday, August 10, at 112-114 Court St., 10 o'clock a.m. The regular furniture and fixture auction sale consisting of beds, dressers, chiffoniers, commodes, mattresses, springs, desks, chairs, tables, pictures, curtains, portieres, etc., will be held Tuesday, 10 a.m., 112 Court st.

J. J. SUGARMAN, Auctioneer.

AUCTION SALE TO-DAY

AUCTION.

Restaurant, modern and well equipped, seating capacity 150, will be sold as a whole (rent reduced.) located at 1210 So. Main. Key at 822 S. Main.

California Auction Co. 822-24 S. Main

RHOADES & RHOADES

REAL ESTATE, LIVE STOCK AND GENERAL AUCTIONEERS.

Guaranteed estimates on household furniture or bought outright for cash. Salesroom 1501-3-5 South Main. Both phones—Main 1259, Home 25679.

THOS. B. CLARK

General Auctioneer and Importer of Antique Furniture.

840 SOUTH HILL STREET

F1907, Broadway 1921.

AUCTION.

REED & HAMMOND

1053-55 SOUTH MAIN STREET AT 11TH

Hold Auction Sales of Live Stock, Furniture, Restaurants or Merchandise somewhere every day in the week. Call up F3345, Broadway 2840, for dates.

Rental Department In Connection

We've heard a lot on this subject, pro and con; principally con. It reminds one of the "con" talk about a hand-me-down suit fitting you like one that was made to your measurements. Here's your opportunity to test the difference.

Have a Brauer-made Suit 18th Anniversary Sale

Regular $25 Suitings $18
Regular $30 Suitings $21
Regular $40 Suitings $24

Our best work and strict guarantee on all these suits.

A. K. Brauer & Co.

TAILORS TO MEN WHO KNOW.

Two Spring Street Stores

345-347 and 529-527½

X Popular Prices X

Without lowering the standard maintained by us for 20 years, we have reduced our prices considerably. Best flat lenses 50c; Rx., $1.25 each; Toric Spcs., $1.00; Rx., $2.50 each; K-r-p-tokis, $4.50 to $6.50 each.

J. P. DELANY, 434 Broadway

Nervous Periodical Headaches

Succumb to Anti-Kamnia Tablets

This trouble commonly called "sick headache," is said to be due to the retention of urea in the system. Often it is stated that a poor condition of the blood is a cause of these headaches, or that it is a nervous condition; and in certain cases, no doubt this is true.

Where treatment is demanded, it is more for the pain than anything else, and Dr. A. F. Schellschmidt of Louisville, has found Anti-kamnia Tablets to give prompt and satisfactory relief. "Rest should be insisted upon" he says, "and the patient should go to bed, darken the room, and all the attendants and family should be as quiet as possible. An emetic will sometimes shorten the attack. The bowels should be kept open with "Actiods"; a hot bath and a thorough rub-down with a coarse towel, often give grateful relief. Two Anti-kamnia Tablets when the first signs appear, will usually prevent the attack. During an attack, one tablet every one or two will shorten the attack and relieve the usual nausea and vomiting." These tablets may be obtained at all druggists. Ask for A-K Tablets. They are also unexcelled for neuralgia and all neuralgic pains.

INDESTRUCTO TRUNKS

Are Guaranteed for Five Years Against Damage, Loss or Fire.

INDESTRUCTO LUGGAGE SHOP

224 WEST FIFTH

POMPEIAN OLIVE OIL

ALWAYS FRESH

PURE-SWEET-WHOLESOME

INJECTION **BROU**

Gives relief without inconvenience for Catarrh of The Bladder. All druggists.

F3471 Main 2344

THE ZELLNER PIANO CO.

Incorporated

808 South Broadway

Factory Representatives for the Celebrated Story & Clark Pianos and Player Pianos.

This Man Fits Eyes

RIGHT and guarantees every case. No (Drops) used. DR. F. KING, The Eyesight Specialist. Hours, 9-4; Sundays, 1-3. Lenses $1 Special $1

701 Grosse Bldg., 4th and Spring.

B. FORER CO.

Auction and Commission House

201 No. Spring St.

We buy for cash and advance money on stocks of merchandise of every description. Phones: Bdwy. 4279—F5449.

3 STORES

Albert Cohn GROCER

215-221 SO. MAIN

BROADWAY AT 3RD

500 WEST WASHINGTON

PACIFIC FACTORY-BUILT HOUSES

Complete, attractive, cozy, cheap. See exhibit. Bungalow model now on view. Pacific Portable Const. Co., 240 S. Hill St., Los Angeles. Phones, 21508; Main 895. Branch 440 Main, El Centro, Cal.

HORLICK'S

The Original MALTED MILK

Unless you say "HORLICK'S" you may get a Substitute.

AUCTION SALE TO-DAY

AUCTION

We solicit and collect for sale at auction: Antique and artistic furniture, Oriental rugs, oil paintings, etc. We guarantee full retail value for same.

California Auction Co. Reg. Under Sec. 2466 Civil Code of Cal.

Phones 63497; Bdwy. 4783. Offices 822-24 S Main.

AUCTION

Tuesday, 10 A.M.

1053-55 So. Main at 11th.

We have about 20 consignments from 20 different people of furniture, rugs and carpets to dispose of at auction today for whatever they will bring.

REED & HAMMOND.

THE WEATHER.
[Official Report.]

LOCAL OFFICE, U. S. WEATHER BUREAU, Los Angeles, Aug. 9.—[Reported by Ford A. Carpenter, Local Forecaster.] At 5 o'clock a.m. the barometer registered 29.94; at 5 p.m., 29.80. Thermometer for the corresponding hours showed 61 deg. and 77 deg. Relative humidity, 5 a.m., 84 per cent.; 5 p.m., 57 per cent. Wind, 5 a.m., northeast, velocity 4 miles; 5 p.m., west, velocity 8 miles. Highest temperature, 84 deg.; lowest, 60 deg. Barometer reduced to sea level.

WEATHER CONDITIONS — Heavy rain occurred during the past twenty-four hours in Florida (1.64 inches at Tampa,) and in Kansas and Oklahoma (Dodge City, 1.06 inches, and Oklahoma, 1.82 inches,) while showers were limited to portions of Colorado, Wyoming and New Mexico in the West and in Tennessee and Florida eastward to the Atlantic coast. There were no decided twenty-four-hour changes in temperatures, except at San Luis Obispo, where it is 20 deg. cooler, Monday morning the temperatures at that station assuming normal conditions. Aside from intervals of fog, the weather in Los Angeles and vicinity will continue fair for another thirty-six-hour period.

LOCAL FORECAST.

For Los Angeles and vicinity: Fair Tuesday; westerly winds.

For Southern California: Fair Tuesday.

STATE FORECAST.

SAN FRANCISCO, Aug. 9.—Weather forecast: San Francisco, Oakland and vicinity: Fair Tuesday, except for cloudiness or fog in the early morning; moderate west wind.

Northern California: Fair Tuesday; light west wind.

Sacramento Valley: Fair Tuesday; light south wind.

Santa Clara and San Joaquin valleys: Fair Tuesday; light northwest wind.

Southern California: Fair Tuesday; light west wind.

YUMA (Ariz.), Aug. 9.—[Exclusive Dispatch from the U. S. Reclamation Service.] Gauge height Colorado River, 15.70 feet.

VETERANS HOLD BURIAL SERVICE.

PASTOR PAYS HIGH TRIBUTE TO AUTO VICTIM KILLED ON WAY TO CHURCH.

The funeral of Burnett B. Harris, who died from injuries received in an automobile and electric car collision last Thursday, and in which his wife was also seriously injured, was held yesterday afternoon. The services took place in the First Unitarian Church, being conducted by the pastor, Rev. E. Stanton Hodgin, and by the Robley D. Evans Post, G.A.R., and the Evans Woman's Relief Corps.

This morning the body will be taken to San Diego, accompanied by relatives and Commander Harrison, of the Robley D. Evans Post, where interment will take place in the family burial plot.

Yesterday's services were largely attended by friends of the Harris family. The situation was particularly sad, as Mrs. Harris, the widow, lay in her home, No. 855 Kensington road, suffering from injuries received in the same accident that cost her husband's life.

Dr. Hodgin gave a sketch of the life of the deceased and paid a high tribute to his life of usefulness in the communities in which he made his home. Both Mr. and Mrs. Harris were devoted members of the First Unitarian Church. It was while on their way to the church in their automobile that the fatal accident occurred.

After the discourse and prayer by the pastor, the ritual of the G.A.R. was performed, followed by a similar service conducted by the officers of the Woman's Relief Corps. Each member placed flowers or flags upon the casket.

Burnett B. Harris was born in 1837 at Tampton, Mass. In the year 1897 he was married to Charlotte B. Thompson at Indianapolis. For many years he was engaged in business at Columbus, but came to Los Angeles thirteen years ago, and associated himself with the Baker Iron Works, where he remained until his retirement from business a few years ago.

He was one of the charter members of the Robley D. Evans Post, G.A.R., and since his retirement from active business gave much time to this and other patriotic organizations.

He was a Veteran of the Civil War, having enlisted in the Nineteenth Michigan Volunteer Infantry. With several of his comrades, he was captured at Chancellorsville and was made a war prisoner in old Libby Prison at Richmond. Eventually he was exchanged. A little more than a year ago a reunion of six of the survivors of this group of war prisoners was held at the home of Mr. Harris. Five of the number are now residing in Los Angeles.

Mr. Harris was twice married. He leaves a widow and one daughter, Mrs. Annie Barlow, who resides in Columbus.

3 WAYS—3 DAYS EVERY DAY To CHICAGO and EAST THROUGH SALT LAKE CITY

LOS ANGELES LIMITED - 1:25 P.M.
PACIFIC LIMITED - - 9:00 A.M.
BURLINGTON LIMITED - 9:00 A.M.

OBSERVATION, SLEEPING AND DINING CARS
TICKETS AT 600 SOUTH SPRING STREET

FOO & WING HERB CO.

Have never moved from

903 S. Olive St.

T. FOO YUEN, Herbalist.

More than 20 years at this location. You are invited to call.

Matheson's 737 South Broadway.

MATHESON LOS ANGELES

PYORRHEA

We Cure It.

We Refer You to Cured People. Let us explain our new method. Open Evenings and Sunday Mornings.

EASTERN DENTISTS

Sherman Hotel Bldg., 494 S. Hill.

WE ARE MAKING

a special offer on a $6.00 set of teeth that we know cannot be equaled elsewhere under $12.00. We know it so well that we are willing to make you this proposition—bring us a sample of ANY dentist's $12 set of teeth and we will duplicate it for $6.00 or make you a $12.00 set free.

YALE DENTISTS, 444 South Broadway. Third Floor, Parmelee-Dohrmann Building.

CANCER CAN BE CURED

To stay cured by a safe and sure cure.

THE MRS. S. J. BRIDGE CANCER CURE.

603-606 Majestic Theater Bldg. Main 2047. 345 S. Broadway.

We have successfully treated and cured cancer for 17 years. Price Reduced Half.

Pioneer Roofing

MADE, LAID AND GUARANTEED BY PIONEER PAPER CO. 247-251 S. L.A. St.

Covers California.

VITAL RECORD.

MARRIAGE LICENSES.

The following marriage licenses were issued today. Name and age given.

CALLEN—ROSE. Harry M. Callen, 36, Rose M. Callen, 30.

CARAM—SADD. Philippe Caram, 22, Louise Sadd, 22.

DELLAROCCA—TUFT. James Dellarocca, 29, Ida A. Tuft, 19.

GALLARDO—MACIAS. Domingo Gallardo, 21, Maclas, 18.

GARRETT—WILKINS. Frank E. Garrett, 26, Mary M. Wilkins, 21.

GLOSENFELT—MILLER. Alec Glosenfelt, 27, Ella Miller, 18.

GRAHAM — ARGUELLO. Henry Graham, 22, Carmelita Arguello, 22.

GROTTENDIEK—WILSON. William Grottendiek, 27, Grace H. Wilson, 20.

HATCHER—RADLEY. Amos S. Hatcher, 27, Ethel Radley, 27.

HOWARD—DEUTSCH. Charles W. Howard, 21, Bertha Deutsch, 21.

HULSMANN — EMERSON. Ridley Hulsmann, 26, Barbara Emerson, 28.

KERFOOT—RIFE. Albert Kerfoot, 21, Ina Rife, 16.

LILLEY—MERRILL. Charles J. Lilley, 22, Ethel Merrill, 21.

McINTOSH — BALDWIN. Daniel McIntosh, 21, Myrtle E. Baldwin, 28.

McNEALY—McLEAN. George W. McNealy, 30, Agnes E. McLean, 22.

MUMFORD — LINDE. Harold Mumford, 25, Ruth Linde, 20.

OLSON — HOOVER. Richard S. Olson, 22, Ruth Hoover, 21.

PACKARD—DAVY. Earl L. Packard, 29, Ethel Davy, 27.

ROBINSON—DAVIS. Frank D. Robinson, 30, Ruth B. Davis, 16.

SCHREYER—HENTEY. Curtis T. Schreyer, 24, Eunice I. Hentey, 20.

SIMMONS—WEBB. Grover C. Simmons, 30, Ethel Webb, 24.

SPRENGER—REED. Charles A. Sprenger, 30, Ruth C. Reed, 18.

WHITE—McENTIRE. Samuel S. White, 29, Ruth McEntire, 27.

WIDMER — DEANA. Jacob Widmer, 31, Mary Deana, 32.

BIRTHS.

Names, sex, place and date of birth.

ADAMS. Mr. and Mrs. Joseph, Inc. Girl, Twenty-second street, August 1.

ABONOFSKY. Mr. and Mrs. Jack, Inc. Boy, Kohler street, August 2.

BARSAM. Mr. and Mrs. J. S. Boy, Gaston Ave., August 7.

BURDICK. Mr. and Mrs. William M. Boy, West Santa Barbara avenue, July 28.

BUTTERNER. Mr. and Mrs. Herman H. Girl, 1216 Cowen Hill avenue, August 6.

CANFIELD. Mr. and Mrs. Harry S. Boy, 1046 West Fifty-first street, August 1.

DINN. Mr. and Mrs. Lew, Boy, 321 Mott street, August 6.

ESTEY. Mr. and Mrs. Robert C. Inc. Girl, 1261 Magnolia, August 5.

GALLARDO. Mr. and Mrs. G. Daughter, 61 Ord street, August 5.

HOFFELMEIER. Mr. and Mrs. Henry C. Boy, 313 East Twelfth street, August 1.

HOWE. Mr. and Mrs. Joseph E. Daughter, West Seventy-seventh street, August 1.

JOHNSON. Mr. and Mrs. Carl E. S. Daughter, Los Angeles Maternity Home, August 3.

KELLAR. Mr. and Mrs. Norman A. Inc. Boy, Bonnie Brae street, August 6.

LUBARSKY. Mr. and Mrs. Inc. Girl, California street, August 1.

MAIER. Mr. and Mrs. Charles F. Daughter, Los Angeles Maternity Home, August 3.

NAKASHIMA. Mr. and Mrs. T. Daughter, Inc., Cal., July 22.

RUH. Mr. and Mrs. Edward M. Inc. Boy, Twenty-second street, August 1.

SIDENVE. Mr. and Mrs. George P. Daughter, West Fifty-sixth street, August 6.

VORHEUS. Mr. and Mrs. Lester. Daughter, West Thirty-eighth street, August 1.

WHARTON. Mr. and Mrs. Arthur L. Boy, West Fifty-fourth street, August 3.

YARRILL. Mr. and Mrs. Peter A. Daughter, East Tenth street, August 3.

DIVORCE SUITS FILED

BRONSON. Olive against Edmond B.

CHRISTEN. Alice against Albert C.

EVANS. Hubert A. against Anna.

JOHNSON. Major against Mary.

JOICE. Blanche E. against James F.

KALFIC. Mary against Lukas.

LAHARGUNE. Martha against Francis.

MOREL. Pete against Mary.

REEVES. Avery A. against Mabel.

RENFRO. Clara against James A.

WALLACE. Bellona against W. H.

WALLS. Charles M. against Mary E.

OFFICIAL DEATH LIST

Name and place of death— Age

ANDERSON, Henry. Los Angeles 60
BARINGER, Caroline. Los Angeles 66
BIENZ, Hulda. Los Angeles 67
BOLTE, Amelia E. Los Angeles 70
CARION, Nicholas. Los Angeles 67
FIGEL, Elizabeth. Los Angeles 67
GRUNDNER, Matthew G. Los Angeles 70
HAHN, Adam. Los Angeles 66
INGRAM, John. Los Angeles 67
NAKAMURA, J. Los Angeles 67
PINGER, Sarah J. Los Angeles 67
POPPE, Hildegard. Los Angeles 67
SUTTON, Alice C. Los Angeles 67
WRIGHT, Craig L. Los Angeles 67
ZARAGOZA, Guadalupe. Los Angeles 67

DEATHS.

With Funeral Announcements.

BAIR. The funeral services of Ella Flora Baird will be held in the chapel of Inglewood Cemetery Tuesday, August 10, at 2 o'clock p.m.

BOLTE. Suddenly, in this city, August 9, Amelia E. Bolte, beloved wife of C. Bolte, loving mother of Clement E. and A. L. Bolte, Mrs. Emily M. Cunard.

Funeral from chapel of Pierce & Crowley, 1213 South Flower street, Thursday, August 12, at 10 a.m. Friends invited. (Omaha, Neb., and San Francisco papers please copy.)

JONES. At his late home, No. 2020 Hillcrest boulevard, August 7, John Jones, aged 71 years 11 months and 11 days. Funeral from the Scottish Rite Cathedral, 920 South Hope street, Thursday, August 12, at 10 a.m. Interment strictly private. Friends please omit flowers.

PETTERSON. At No. 873 South Berendo street, August 9, Andrew Petterson, aged 71 years. Funeral from chapel of Pierce & Crowley, Wednesday, August 11, at 10 a.m.

PORTER. In this city, August 8, Mrs. Sterling Porter, beloved husband of Mrs. Porter, and father of Hugh B. Porter, of St. John's, N. S.

Funeral Wednesday morning at 11 o'clock from late residence, No. 1215 Bonnie Brae. Interment private. Please omit flowers.

SCOTT. At residence, No. 741 East Pasadena avenue, August 9, Thomas A. Scott, aged 70 years, beloved father of Mrs. Ethel Mosher and William Scott.

Services from chapel of R. E. Hardacre & Co. Wednesday, August 11, at 2 p.m. Interment, Kokomo, Ind.

SUTTON. August 8, Mrs. Alice C. Sutton, 67 years, beloved mother of Gilbert C. Sutton, Elmer McGarvey and Mrs. Hazel Gates of this city.

Funeral today at 2 p.m. from the residence of W. A. Brown, No. 2007 West Adams street.

THOMPSON. At his home, No. 2007 West Adams street, August 9, 1915, William W. Thompson, husband of Miranda Thompson.

Notice of funeral will be given later hereat the chapel of Pierce & Crowley.

WARD. August 9, Mrs. Mary Ann Ward. Remains at rooms of W. A. Shaw, Inc., Monument, St. Joseph, Mich.

FUNERAL NOTICE.

The remains of Mrs. Florence L. Jones, Thirty-third degree Mason, will be held at the Scottish Rite Cathedral, No. 920 South Hope street, Thursday, August 12, commencing at 11 a.m. Members report at 9 p.m. Doors open at 10:30 p.m.

ROSEDALE CEMETERY

Choice FAMILY LOTS and SINGLE GRAVES for sale in this beautiful and centrally located

ENDOWED MEMORIAL PARK.

COMMISSION JOLTED.

Supreme Court Reverses Ruling of Industrial Accident Board in Damage Case.

The Supreme Court has taken another fall out of the Industrial Accident Commission, in reversing the ruling of the latter body in the action brought by Mary and J. L. Reed against John Englebretson for damages on account of the death of Frank M. Wells. The plaintiffs were awarded a judgment against Englebretson, and he appealed, on the ground that the commission had taken incompetent evidence as to how Wells came to his death.

The commission contended that under Section 77 of the Workmen's Compensation Act, it was not bound by the technical rules of evidence, and therefore hearsay evidence should be accepted. The Supreme Court decided that the rules against the admission of hearsay evidence are not technical rules, and that they should be applied in the action at bar.

Many splendid homes, located in desirable residence districts, are daily advertised in the "For Sale, Houses" columns in The Times' "liner" section.

Ever-advancing Southe

XXXIVTH YEAR.

For Thirty Yea

SHIPWRECKED H EXILED

Amazing Story Ushers John M. Keith

Administration of Millionaire's Halted by Woman Claiming to Believed Drowned in Yukon D be Here as Witness, Says Sist

A REMARKABLE tale of a thirty years exile in an Esquimaux village following a tragic shipwreck, with startling denouements ending the long and dramatic story, was told here last night when Dr. Josiah J. Tedford, a woman physician, has offices in the Majestic Building, explained why her sister-in-law, Mrs. Thomson, suddenly appeared in San Francisco yesterday, claiming that she is the daughter of the late John M. Keith, millionaire mining and lumber man, and demanding that as the only child she receive the estate. Mr. Keith died, April 27, 1914, and it was supposed his daughter was dead, and therefore his will bequeathed his great estate to four nephews, two sisters and two women relatives, Mrs. "Jack" Spreckels and Mrs. Willard C. Chamberlain.

Since then, W. C. Mack was appointed trustee, and until yesterday the business of settling the estate had continued with harmony and dispatch.

CASE ABRUPTLY HALTS.

The appearance of Mrs. Thomson, however, places another aspect on the matter. Her case was called yesterday morning, but, at request of attorneys for both parties, it was continued for two weeks.

Immediately following this action, Mrs. Thomson left San Francisco for a beach resort. Her sister-in-law, Dr. Tedford, was found last night at her office.

"I wired them to continue the case as I could not be present this morning," Dr. Tedford said. "You can rest assured that when it does come up for trial there will be something startling developed. The will as left by Mr. Keith is very peculiar. I have a copy of it, and never before have I seen such a strange will. There will be trouble for somebody before we finish."

STRANGE STORY.

"I first met Mr. Keith in 1860. He and my brother, W. F. Thomson, had been prospecting in Alaska. For several years he was intimate with our family.

"In 1881 my younger brother, Louis, married Keith's daughter, Louise. He was a drummer for a business house of British Columbia. He came to see us very seldom. Four years later John Keath again went to Alaska, and with him his daughter, Louise, and his niece, Mabel Willoughby. They returned north several months, and then started for home.

"Miss Willoughby had a remarkable scarf presented to her by a friend, and wore it on the steamer. One night she loaned it to Mrs. Thomson, Keith's daughter. That was the night of the shipwreck.

CRUSHED IN ICE PACK.

"A huge ice pack crushed the steamer, washing away passengers. A few among whom we now know was Keith, saved themselves by clinging to wreckage. As they drifted by they saw a woman standing on deck, waving a scarf. It was Miss Willoughby's scarf, and they thought it was she. Mrs. Thomson was thought drowned. Then, as they watched, a huge cake of ice smashed over the head, striking the woman. It appeared as she was dead.

"Immediately following the ice, 1912.

N. B. Blackst

House Dresses $3.50 Formerly $5.75 to $7.50

Cool, comfort dresses to wea hot days, and as well or be dressmaker wo

Printed lawn broken checke ham. A broad nearly every co

Linen Values o

Attend this August Linen Sale and save. vanced prices on linens generally this sale to those who know values.

$2.00 Double Satin Damask, 72 inch...
$1.75 Double Satin Damask, 72 inch...
$1.35 Damask, white or silver bleached..
$1.00 Bleached Damask, 70 inch.....
75c Damask, silver bleached, 64-inch.

Separate Napkins, Separate Lunch Cloths ducements.

Blouses Coatees

of crepe and feta, many strikingly sm to $6.50. —Belted No black chiffon ion's very last

Skirts to Measur

Isn't it worth something to have a skirt cu the newest idea? Made to fit you—made day our tailor is making just such skirts. rial from many new skirting goods and the work are furnished—all for $6.50.

Inquire at the Dress Goods Departm

318-320-322 South Bro

Pictorial City Sheet (II.)

Ever-advancing Southern Metropolis. *California and the Coast—10 Pages*

The Los Angeles Times

LXXIVth YEAR. TUESDAY, AUGUST 10, 1915.—EDITORIAL SECTION. POPULATION { By the Federal Census (1910)—319,198 / By the City Directory (1915)—338,617

For Thirty Years.

SHIPWRECKED HEIRESS EXILED IN ARCTIC?

Amazing Story Ushers in War for Late John M. Keith's Estate.

Administration of Millionaire's Bequests is Abruptly Halted by Woman Claiming to be His Only Daughter, Believed Drowned in Yukon Disaster—Esquimaux to be Here as Witnesses, Says Sister-in-law.

REMARKABLE tale of a thirty years exile in an Esquimaux village following a tragic shipwreck, with startling denouements in the long and dramatic story, was told here last night when Dr. Ada J. Tedford, a woman physician with offices in the Majestic Building, explained why her sister-in-law, Mrs. Jane Thomson, suddenly appeared in San Francisco yesterday, claiming that she is the daughter of the late John M. Keith, millionaire mining and lumber man, and demanding that as the only child she receive the estate. Mr. Keith died, April 27, 1914, and supposed his daughter was dead, and therefore his will bequeathed his great estate to four nephews, two sisters and two women relatives, Mrs. "Jack" Spreckels and Willard C. Chamberlain.

Dr. Tedford was appointed trustee, and yesterday the business of the estate had continued with vigor and dispatch.

CASE ABRUPTLY HALTS.

The appearance of Mrs. Thomson, however, gives another aspect on the case. Her case was called yesterday in the trust list, at request of attorneys for all parties, it was continued for two weeks.

Immediately following this action, Mrs. Thomson left San Francisco for Los Angeles. Her sister-in-law, Dr. Tedford, was found last night at her home.

"I intend them to continue the case and will not be present this morning," Dr. Tedford said. "You can rest assured that when it does come up for trial there will be something startling to it. The will as left by Mr. Keith is unusual. I have a copy of it, and never before have I seen such a document. There will be trouble when everybody before we finish."

STRANGE STORY.

"I first met Mr. Keith in 1860. He was a brother, W. F. Thomson, had been prospecting in Alaska. For several years he was intimate with our family.

"I am my younger brother, Louis, and Mr. Keith's daughter, Louise. Louis was a drummer for a business house in British Columbia. He was married very seldom. Four years later Mr. Keith again went to Alaska, and with him his daughter, Louise, and Mrs. Mabel Willoughby. They were north several months, and returned for home.

"Mrs. Willoughby had a remarkable watch presented to her by a friend. She wore it on the steamer, and then loaned it to Mrs. Thomson, Louise's daughter. That was the end of the shipwreck.

"FROZEN IN ICE PACK.

"The ice pack crushed the vessel, rushing away passengers. A number whom we now know was drowned saved themselves by clinging to the wreckage. As they drifted away I saw a woman standing on the ice waving a scarf. It was Miss Louise's scarf, and they thought it was Mrs. Thomson was thought dead. Then, as they watched, a huge cake of ice smashed over the spot, and the woman. It appeared that she was dead.

"Immediately following the ice, there came an Esquimau canoe, that stopped and picked up the body of the woman. The survivors did not see this, and it was only revealed a short time ago.

FOUND BY BIRTHMARKS.

"This Esquimau took the woman, who was Mrs. Thomson and not Miss Willoughby, to the Esquimau village farther north. There she regained consciousness, but was half paralyzed. She could remember nothing. For sixteen years she lived as an Esquimau. Then two prospectors, who happened to know Mrs. Thomson, accidentally discovered her one day in her igloo there. They recognized her instantly, and confirmed their belief by birthmarks on her arms.

"They brought her back to civilization with them. Mrs. Thomson was still an invalid, although she had recovered rapidly. The old sights brought back her memory. But she thought her father dead.

"When she reached the vicinity of her old home, she was told her husband, thinking her dead, was married again. He had five children by his other wife. Mrs. Thomson, not wishing to break up this home, returned to Alaska, going back to the tribe of Esquimaux, where she had begun to feel at home.

"My brother Louis died a few years ago. When I learned that Mrs. Thomson was still alive I sent for her. She came to me in December, 1912, and has been under my care ever since. I, too, thought Mr. Keith was dead, and it was not until the news of his real death in San Francisco was published, that we realized her father had been living all this time.

"Mrs. Thomson and I were abroad when this news came out. When we heard of it, we immediately took steps to prove our contention. We will have not the slightest trouble in doing so, I am sure.

"The shipwreck occurred on the Yukon. We can prove who was on board at the time. John Keith supposed his daughter dead, and also thought he had seen his niece die before his eyes.

ESQUIMAUX WITNESSES.

"We will probably have some of the Esquimaux to testify for us at the trial. There are plenty of proofs on our side. And in addition there are the birthmarks.

"Mrs. Thomson has been in my care constantly. She is much improved, but still not as strong as she should be. You must remember that for almost sixteen years she was half paralyzed and could remember nothing."

Dr. Tedford said last night she expected to go north shortly and join Mrs. Thomson at the beach resort to prepare her health for the trial. Dr. Tedford has a hospital on Pine avenue, near Hollywood boulevard.

The regents of the University of California filed objection to the distribution of the Keith estate last Monday, alleging that only $5000 had been paid on a pledge of $150,000 made to the university by Keith and that the will did not provide for payment of the claim.

The stay in the distribution of the estate was granted Mrs. Thomson, and attorneys will investigate her claims. The will was drawn in Bakersfield in 1913.

S. B. Blackstone Co.

House Dresses $3.50 Formerly $5.00 to $7.50

Cool, comfortable, prettily made dresses to wear about the house on hot days, and they are made to fit as well or better than your own dressmaker would make them.

Printed lawns and organdies and broken checked sheer tissue gingham. A broad assortment of styles, nearly every color.

Linen Values of Merit

Attend this August Linen Sale and save. In spite of the advanced prices on linens generally this sale means real economy to those who know values.

72-in. Double Satin Damask, 72 inch.....$1.75
72-in. Double Satin Damask, 72 inch.....$1.50
72-in. Damask, white or silver bleached.....$1.25
70-in. Bleached Damask, 70 inch..... 85c
64-in. Damask, silver bleached, 64-inch..... 55c

Dinner Napkins, Separate Lunch Cloths at Special Price Inducements.

Blouses Coatees

of crepe and pussy willow taffeta, many just arrived and strikingly smart styles—$3.75 to $6.50.

—Belted Norfolk models of black chiffon taffeta — Fashion's very last word—$6.50.

Skirts to Measure $6.50

Isn't worth something to have a skirt cut and designed after your own idea? Made to fit you—made FOR you? Every custom tailor is making just such skirts. You choose the material from many new skirting goods and all findings besides the hook are furnished—all for $6.50.

Inquiries at the Dress Goods Department.

218-220-222 South Broadway

"Stone Walls Do Not a Prison Make—"

Miss Olive L. Davis,

Who signed a remarkable agreement, in legal form, with her sweetheart just before he was taken to San Quentin to the effect that she will be true to him and that he will be a model prisoner and that they will wed when he is released.

From Sand-buried City.

MESSAGE OF LOST RACE A GIFT TO THE COUNTY.

PROTECTED by glass and surrounded by the simplest of wooden frames, several pages of manuscript believed to be of the seventh or eighth century, and of characters which the scientists have as yet been unable to decipher, will be placed today in the Museum of History, Science and Art, at Exposition Park.

This remarkable manuscript is the find of Vlado Marko Karo, and comes from the Takalamakan Desert in Chinese Turkestan. It comes from a sand-buried city that in the course of centuries has been uncovered by action of winds on the desert wastes.

The story of its finding is one of deep interest. Mr. Karo, who is now located at No. 147 North Anderson street, has devoted years and a large fortune to research work in various parts of the world; but the fastnesses of the great Asian deserts have had a peculiar fascination for him, and long ago he determined to cross portions that had not been reached by other explorers.

Five years ago he undertook this special work, and in a general way followed the footsteps of Dr. Sven Heddin, the great Swedish scientist and explorer, of Stockholm. Difficulties of the task are shown by the fact that Dr. Heddin lost his entire caravan when he undertook to cross the deserts of Asia Minor. Mr. Karo lost all of his caravan but did not desert him, and barely escaped with his life.

MEN REBEL, TURN BACK.

Outfitting from Khotan, Mr. Karo took twenty-six men and 250 donkeys and camels, with a supply of water and undertook the perilous crossing, with a view of reaching the uncovered cities of which he had heard. After several days of travel the men rebelled against proceeding farther, declaring they all would lose their lives if they advanced even another day's journey. The result was that they turned back, leaving Mr. Karo and a herd of his donkeys and camels to go on alone.

He finally reached the city that had been buried by the constantly shifting sands, and then had been uncovered again by their shifts. He found houses composed of large bricks, but the bits of wood, evidently portions of the former roofs, crumbled to pieces at his touch. In no case did he find cooking utensils or anything to indicate sudden abandonment of the city, and his belief is that in some century agone the water supply must have failed

(Continued on Fifth Page.)

Vlado Marko Karo and his manuscript,

Which he found under the sands in an ancient buried city in Chinese Turkestan. No one has yet been able to decipher the strange symbols, which somewhat resemble Sanscrit. Mr. Karo will present his find to the Los Angeles County Museum of History, Science and Art today.

Covenant.

PRISONER HELD BY LOVE PACT.

Agrees to be Model Convict for a Girl's Sake.

And She Agrees to Wait and Become His Wife.

Shows Remarkable Document to Recover Fees.

If Otis McGinnis, a former Los Angeles real estate man, is not a model prisoner during the serving of his two-year sentence in San Quentin Penitentiary he will violate a signed agreement with his sweetheart, Olive L. Davis, a pretty stenographer living at No. 1949 East Fourth street.

And if Miss Davis is not true to her imprisoned fiance she will violate the same agreement.

For when McGinnis left to serve two years for an alleged crooked real estate transaction he and his fiancee entered into a love pact to remain steadfast and true until the sunshine of liberty once more floods its warmth over their united happiness.

The strange agreement, drawn up in legal form and attested by a witness, was part of the evidence introduced before Justice Summerfield yesterday by the girl, who was suing Charles Thompson, an attorney, for the recovery of two diamonds worth $80 and $20 in real money.

TEXT OF PACT.

The agreement is as follows:

This agreement made and entered into this eighteenth day of January, 1915, at Los Angeles, Cal., by and between Olive L. Davis and Otis McGinnis.

In consideration of our love for each other, we hereby make the following promises and covenants, one to the other:

I, Olive L. Davis, knowing that you (Otis McGinnis) are entirely innocent of the charge which has been made against you, and on account of which you are about to serve a sentence of two years in the State institution at San Quentin, do hereby faithfully and sincerely promise to become your true and loving wife, and as soon after your release from the said institution as is deemed practicable by both yourself and myself; and

I further promise that I will not refuse to become your wife unless subsequent to the date of this agreement you are guilty of some act which is wrong for any man to commit against his wife; and

That, during your absence from me, I will live and conduct myself in such a manner as a wife should in the absence of her husband.

I, Otis McGinnis, hereby promise Olive L. Davis that upon my release from the said institution, or as soon thereafter as is possible for me to do so, I will take you, Olive L. Davis, as my wife, and that from thenceforth I will love, cherish and protect you; and

I also promise that during the term of my sentence I will be obedient in every way to the requirements of the said institution and will go about all duties required of me in a cheerful, Christianlike manner.

[Signed] OLIVE L. DAVIS.
OTIS M'GINNIS

Witness, J. M. BETTS

ATTORNEY'S PART.

Miss Davis told the story of the written agreement between sobs and tears. She was a stenographer and occupied an office with McGinnis. He was accused of obtaining money by false pretenses in a real estate deal, and retained Attorney Thompson to defend him.

It was prior to the charge against him that McGinnis became engaged to Miss Davis. And it was while she sat near her lover's dsk that she saw a wealthy widow attempt to make love to him. But McGinnis spurned the wealth of the widow and remained true to the typist. This made Miss Davis exceedingly strong for him.

Attorney Thompson failed to save his client, and McGinnis was found guilty. According to the girl, the attorney told her that for $100 he could obtain probation for her sweetheart. She had $20 in money, but she also had two diamond rings, one of which was the engagement ring McGinnis had given her.

On the stand yesterday she told Justice Summerfield that she gave the money and the rings to the attorney, but that he made little or no effort to save her sweetheart. She is now suing to recover the sparkling fee.

The attorney's defense is that he promised to do all he could for the $100, but did not guarantee probation. So Justice Summerfield took the case under advisement until today.

Miss Davis has taken the matter up with the Los Angeles Bar Association, and an investigation is said to be in progress. A letter from the secretary to her assures this.

"Reports from San Quentin show that Otis is a model prisoner," said Miss Davis in the courtroom yesterday. "He is keeping faith with me and I am keeping my word with him. When he gets out of San Quentin we are going to be married."

Asked for a picture of him, she admitted she had one showing him in convict stripes, but said she would not allow it out of her possession.

MISHAP OLD; REPORT NEW.

Woman Learns She Should Have Told the Police of Accident Last February; Makes Amends.

If Mrs. C. R. Neutzel of Whittier, hadn't invited a friend to dinner Sunday night who knew a thing or two about the traffic rules, she never would have made the report of her accident.

It happened February 2. At Sixth and Main streets she ran into Col. L. Grizer of Glendale, not injuring him. The affair was amicably settled between them, and all was forgotten.

Sunday night a dinner guest, in listening to the account, asked Mrs. Neutzel if she had reported the accident to the police.

"The police?" she said. "Why, no. I came right home."

"You could be arrested for that," the guest explained. "Whenever you have an accident with your car, you must go to the police station at once and make out a report, or you can be arrested for suppressing evidence."

Mrs. Neutzel had some engagements for yesterday morning, but she cancelled them and arrived at the Central Police Station in great haste.

"Where do you report accidents?" she asked.

She was directed to Clarence J. Sweeney, a gallant and affable policeman in charge of such matters.

"When did the accident happen?" he asked.

"February 2."

"February 2?"

"February 2. I didn't know I had to report it until someone told me last night."

Such an example of conscientiousness had never come to the accident counter before.

The report was duly made.

TO TAKE LODGE POST.

After nine years of service with the Salt Lake, Charles W. Litsinger resigned yesterday as assistant chief clerk to the passenger department to become assistant supreme secretary of the Order of Railway Employees, with headquarters in San Francisco. C. LaBoyteaux, formerly chief rate clerk of the Colorado & Southern Railway at Denver, will succed Mr. Litsinger.

PROPERTY TO BUY BURIAL.

New Yorker Would Deed a Lot to Public in Exchange for Interment.

Many strange things come to the eyes of the County Clerk, but perhaps he has seen nothing so bizarre as a letter and a postal order for $3 that arrived yesterday. They were an offer to part with property during life that the body may rest honorably in death. In New York is a man who fears the seclusion of a nameless grave.

The order and the request were sent by Frank Dysert of Springville, N. Y. The property he would surrender is a lot in the Brent tract. The $3 is for a conveyance. He would transfer to the people of California title to his land if the people will agree to inter his body decently.

The lot, he says, could be graced with an institution for the care of the sick. Chief Clerk Wilson of the County Clerk's office sent the money and the remarkable request to the County Recorder.

Formally Declared.

CITY'S NOW IN STATE OF WAR.

Firemen Refuse Compromise in Two-platoon Row.

Pledge Ten Thousand Dollars for a Finish Fight.

"Then They'll Get Nothing," is the Grim Answer.

Efforts to reach a compromise in the two-platoon situation failed yesterday when the committee representing the City Council and the firemen met. The real fight is scheduled to begin this week, with the Municipal League and other business and civic organizations seeking the repeal of the two-platoon ordinance and the firemen fighting to maintain the ordinance as it stands. Chairman Wheeler of the Council Finance Committee will report that the special committee appointed to frame a compromise amendment can only report that the firemen refuse to discuss anything looking to a modification of the ordinance.

Tomorrow a meeting of representatives of more than twenty civic and business organizations will be held at the Municipal League headquarters, when plans will be made to start an initiative repeal petition. At the same time the firemen will meet and pledge a campaign fund of $10,000 to be spent in attempt to have the repeal voted down.

J. B. Powell, engineer of Engine Co. No. 18, a prominent member of the two-platoon organization, was appointed by the firemen as their representative, and Harold S. Ryerson, secretary of the Municipal League, represented that organization on the committee, of which Councilman Wheeler was chairman.

Mr. Powell told the committee that the firemen had met several times and had decided to stand pat on the present ordinance. He said the firemen have already pledged a campaign fund of $10,000, and they are ready for the fight. Mr. Ryerson said there will be an initiative petition in circulation in a few days, looking towards putting a repeal vote on the ballot October 26.

In response to a statement by Mr. Powell that the firemen have been misrepresented and that the fire department has been made the "goat" for the city budget, Chairman Wheeler challenged him to produce a single newspaper article that was either unjust or unfair to the firemen.

"How about that talk about the

(Continued on Fifth Page.)

Mid-Summer

Clearance Sale

Used Grand Upright and Player Pianos

This announcement means a great deal to the home that wants to economize on the purchase of a piano or player piano. Our determination to dispose of every used and shopworn piano in our store to make room for new stock has resulted in some very astonishing price reductions. To get the best bargain we suggest that you come in today.

GROUP "A"

Used Upright Pianos $125 to $395

Consisting of such well-known makes as:
Kranich & Bach
Krakauer
Lawson
Hobart M. Cable
A. B. Chase
Fairbanks
Vose & Sons
Trowbridge, etc.

GROUP "B"

Used Player Pianos $325 to $900

Your chance to secure a genuine bargain. Here is a partial list:
Solo Apollo
Kranich & Bach
Haines Bros.
Fairbanks
Kirchner
Francis Bacon, etc.

GROUP "C"

Used Grand Pianos $425 to $695

Truly a magnificent showing of grand pianos are included in Group "C." Many of the world's finest pianos now priced at practically cost. See the R. S. Howard at $425, and the used Chickering at $695.

Easy Weekly or Monthly Payments Arranged
Our Guarantee Protects You
Out of Town Readers Please Write Us

SOUTHERN CALIFORNIA MUSIC CO.

Frank J. Hart, President.

332-34 SOUTH BROADWAY, LOS ANGELES

RIVERSIDE — 302-304 E. COLORADO ST., PASADENA — SAN DIEGO

Across the Continent.

SPOTLIGHT THAT BURNS CRIMSON.

Fresh Fight is Imminent in Noted Roberts Case.

Wife Here with New Charges Against the Actor.

He Denies Them, Calling Her Relentless Persecutor.

Following is a resume of the long drawn-out alimony tangle of Theodore Roberts and Mrs. Roberts, from whom he is legally separated, but not divorced:

Alimony collected by Mrs. Roberts, $4500.

Alimony due Mrs. Roberts, to date, according to her, $3500.

Cost of collecting alimony from Mr. Roberts, paid by him, $1000.

Time served in New York jail by Mr. Roberts for failure to pay alimony, six months.

Suit for alienation of husband's affections, asking $50,000 damages, brought by Mrs. Roberts in New York against Miss Florence Smythe.

Judgments against Mr. Roberts in New York courts.

Suit against Mr. Roberts for back alimony in local Superior Court, set for trial October 9.

Mrs. Roberts charges ingratitude and infidelity.

Mr. Roberts charges persecution.

The contest over alimony between Theodore Roberts and Mrs. Roberts, both former noted stage figures, which was begun five years ago in New York City and later transferred to Los Angeles, is now "warming up" with the approach of the next legal skirmish, set for October 9.

In anticipation of a possible adverse decision, unexpected attachment suits or any other legal coupe, Mr. Roberts is now collecting his salary daily in advance, according to Mrs. Roberts, Attorney Isaac Pacht, representing Mrs. Roberts, sent to New York yesterday for a complete transcript of the evidence in all of the Roberts's suits. Thus the lines are tightening.

In a statement issued by Mrs. Roberts yesterday through Attorney Pacht she declares that for twenty-five years she faithfully served Mr. Roberts as wife and press agent, only to be discarded in the end for a younger woman. Mrs. Roberts said that she gave up her own brilliant stage career and devoted her entire energies to making her husband famous.

Mr. Roberts, on the other hand, declares that Mrs. Roberts wants to be maintained in luxury, and that she is otherwise unreasonable. He feels that he has been hounded and persecuted by Mrs. Roberts and her New York and Los Angeles attorneys.

Mr. Roberts came to Los Angeles one and one-half years ago, immediately after he was released from the Ludlow-street Jail in New York City. At the time Mr. Roberts went to jail he was said to have a contract with a vaudeville circuit at a salary of $1000 a week. When he was released he sued on this contract and was awarded a judgment. Mrs. Roberts immediately brought an attachment suit and obtained several thousand dollars.

Mrs. Roberts made no effort to collect alimony during the first year that Mr. Roberts was in Los Angeles. She says that she was waiting to see what he was going to do. When she was convinced that he did not intend to keep up the payments she renewed her contest.

In the alienation suit Mrs. Roberts charges that the actor and Miss Smythe toured the United States and Canada together. She asserts in the petition that they were together in Cleveland, Chicago, Montreal and other cities.

Mr. Roberts is 60 years old. Miss Smythe is half that age and Mrs. Roberts about 50. The courtship and marriage of the Roberts took place more than a quarter of a century ago, when he was playing Svengali and she the part of Trilby in the same company.

"At the time I married Mr. Roberts he was just beginning to win success as a character actor," Mrs. Roberts said yesterday through Attorney Pacht. "I eliminated my own personality and merged my whole life into his. For twenty-five years I labored night and day to make his career a success. I traveled with him from one end of the country to the other, visiting nearly every city of any size in the United States.

"I wrote plays for Mr. Roberts, and did his press work, and also did something that was unusual in theatrical life—provided him with a home, where we entertained theatrical folk and writers of note. I did all these things until 1910, when my health gave way, and I learned that he was leading a double life.

"I have the resolution and determination to carry my case before any court in the land. I have no doubt that I will receive the same just consideration at the hands of the California courts which was accorded me by the New York courts."

SEE MAKING OF MOVIES.

Chicago's Former Mayor and His Party, Led by Arizona Lumberman, Visit Universal City.

Among the visitors to Universal City yesterday were John P. Hopkins, former Mayor of Chicago; Roger Sullivan, national Democratic committeeman from Illinois; Joseph Connery, County Recorder of Chicago; John J. Corbett, capitalist of the Windy City, all of whom were accompanied by T. A. Riordan of Flagstaff, president of the Arizona Lumber Company.

The party motored from Arizona to Los Angeles and will continue to the San Diego and San Francisco expositions.

Director-General Henry McRae and other officials of the company escorted the visitors through the plant. None had seen a motion-picture institution before and all were keenly interested in the making of the movies.

Try Murine Eye Remedy for Red, watery eyes and granulated eyelids.

Principals in Famous Family Jars.

Theodore Roberts and Mrs. Roberts,

Who have figured in a remarkable five-year fight over alimony, peppered by a variety of other charges. The next court contest will be staged here in October.

Game Broken.

POKER PLAYERS FINED, LAUGH.

THEY'RE HAPPY BECAUSE REAL NAMES ARE SECRET.

Party in San Pedro-street Bungalow Raided by Police While Making Merry in too Boisterous Manner Over Victory by a Bluff on a Pair of Treys.

Everyone in the poker party was declared guilty in police court yesterday, and each paid $10 fine, and left the courtroom laughing, because, none of them had given a correct name.

The party was at No. 2608 San Pedro street, and early yesterday morning, neighbors called the University Police Station to report high revelry and noise unconfined in the bungalow.

The police went to investigate. The clinking of chips chimed with the clinking of glasses. Everyone was happy, the money was on the table and no "I.O.U's" were accepted or offered. And when one of the party bluffed out his hand on a pair of treys and "copped" the "bucket of coin," totaling $30, everyone thought it such a good joke that they slid back the slight lid left, and shouted long and loud, and toasted the good poker playing. Then the police arrived. The party was taken to the police station.

Yesterday part of them appeared before Police Judge Hugh Crawford. The arrested ones started to tell they were merely having a little joust at casino or old maid or possibly "Blind Man's Bluff."

"Who put through the bluff on a pair of treys?" asked Judge Crawford.

Reluctantly William Sydney stirred. "I did," he admitted.

"You are fined $10 for refusing to stand up and accept credit for such a play," was the sentence.

"And you," turning to the rest of the defendants, "are fined $10 each for letting this man get away with such a bluff."

Those present gave the names of William Sydney, Julia Richardson and Perry Wilson.

Not present were John Randall, Clara Randall, Mary Miller and Ellen Torrey. Police Judge Crawford adjudged them guilty and fined them $10 each, that being the amount of bail they had pledged for their appearance.

To Rest.

LAST HONORS TO DESERT VICTIM.

ELKS AND VETERANS JOIN IN FUNERAL SERVICES.

Bar Association also Well Represented at Bier of John H. Welsh, Who Succumbed to Thirst on Burning Sands—Military Ceremonial at Grave.

With the funeral parlors packed with hundreds of friends, and purple and white blending with the great American flag draped over the casket, the impressive funeral services of the B.P.O. Elks were conducted yesterday afternoon in the Cunningham & O'Connor chapel for John H. Welsh, the Los Angeles attorney, who perished from thirst on the Imperial Desert last Thursday morning. Following the ceremony, the body was escorted to Englewood Cemetery by the members of Elk's Lodge No. 99 and United Spanish War Veterans. At the cemetery, military honors were paid.

More than a wagon load of floral offerings decked the bier when the services were opened by E. B. Lovie, secretary of No. 99. The United Spanish War Veterans were present in a body and more than 100 Elks also gathered to honor their late brother.

Earl Houck, the blind soloist, who is also an Elk, sank a hymn. A duet by Mrs. George Foster and her son, Emery, followed. Mrs. Foster and her son were close personal friends of the late Mr. Welsh.

Following the ceremony fourteen automobiles and two trolley cars were requistioned to form the cortege that conducted the body to its resting place in the Community Mausoleum.

James S. Roche, law partner of Mr. Welsh, who shared the latter's sufferings on that fatal trip through the desert, was unable to be present. Mr. Roche is very ill at his home in this city. James G. Clarke, the real estate man, who walked eighteen miles in two days to get help for the stranded party, was also absent because of illness.

Representatives of the Bar Association honored their late friend and business associate with their presence.

Mr. Welsh was a member of the crew of the gunboat Concord, one of the six fighting ships in the historic battle of Manila Bay. He was a charter member of Roosevelt Camp, organized in 1906, and also prominent in Lodge No. 99, B.P.O.E.

Present head and past presidents of the Chamber of Commerce.

A remarkable assemblage photographed on the chamber's excursion to the Hancock-La Brea tar pits yesterday. Left to right, President R. N. Bulla and Past Presidents Louis M. Cole, Capt. H. Z. Osborne, W. D. Stephens, J. O. Koepfli, F. Q. Story, Charles Forman, D. Freeman and Maj. E. W. Jones. Maj. Jones was the chamber's first president.

Reunion.

MEET AGAIN ON BRINK OF PAST.

Commerce Chamber's Former Heads See Tar Pits.

Marvels of Teeming, Remote Life are Unfolded.

Two Scientific Parties to Visit Brea Beds.

Eight past presidents of the Chamber of Commerce, the present officers and directors, and a score of others turned back the pages of history yesterday to the chapter on the Pleistocene Age. They went out to the Hancock-La Brea tar pits, the world's greatest depository of the bones of an extinct fauna, and had the paleontological significance of the remains explained to them by Frank S. Daggett, director of the Museum of History, Science and Art.

It was the chamber's first tarry-at-home-and-see-the-wonders-of-the-world excursion. During the past year an increasing number of the chamber's guests have asked to see these tar pits. The request has become so common that the officers of the Chamber decided to "post up" on what should be familiar things. The trip yesterday resulted.

Aside from the wonders revealed, and the announcement that the pits will be visited this week by officers and representatives of both the American Association for the Advancement of Science and the Archaeological Institute of America, the trip brought out an unparalleled gathering of former presidents of the chamber.

In addition to President Bulla, the official host, there was Maj. E. W. Jones, the first president of the Chamber, and the following other past presidents: D. Freeman, Charles Forman, F. Q. Story, J. O. Koepfli, W. D. Stephens, Capt. H. Z. Osborne and Louis M. Cole.

RICHEST REMAINS.

Excavations nowhere else, as Director Daggett intimated, have yielded such rare treasures of past life as have those at the tar pits. The entombed bones furnish a chain of facts in what the paleontologist recognizes as the richest field for the study of existence during remote ages.

"More than 100 species of birds and animals have been taken from these pits," said Mr. Daggett. "Through these excavations we now have nearly complete data on the bird and animal life of 150,000 to 200,000 years ago. Moreover, the pits have yielded so many skeletons of the saber-tooth tiger, the mastodon and others that it is now possible to trace the bone changes of these animals from birth to old age. It is like having put into your hand a key to the animal life of the planet in its infancy."

Though the tar was extensively used many years, the scientific importance of the bones was unknown. They were considered the remains of mired-down ranch animals, and were burned.

Some years ago, however, Prof. W. W. Orcutt and others had their attention irresistibly drawn to the deposits while examining the petroleum resources on La Brea Rancho. Permission to excavate was secured several years later by the University of California from Mrs. Erskine M. Ross, the legatee of the great Hancock fortune, while sole rights to excavate were given the Museum of History, Science and Art, June 1, 1913, by G. Allan Hancock, the present owner of the Rancho La Brea.

For the past two years, excavating and mounting of specimens has been carried forward with every dispatch, until now the exhibit at the Museum of History, Science and Art is easily the most complete of its kind in the world.

PAST BROUGHT BACK.

Yesterday Mr. Daggett carried back the listeners to a day when, with a more luxuriant vegetable growth, a warmer climate, a more abundant rainfall and perhaps a slightly lower altitude, animals, prodigies in size, vast in number, great in variety and remarkable in development, came down to drink at the springs and were trapped by the treacherous asphaltum.

"These are not fossil bones," he said. "They are preserved in oil and more nearly perfect than any fossils of the same age could be."

Today Dr. F. W. Shipley, president, and Dr. H. R. Fairclough, associate secretary of the Archaeological Institute of America, and about thirty eminent scientists will arrive here to be the guests of the Southwest Museum and see the La Brea deposits. They will be followed Friday by thirty members of the American Association for the Advancement of Science, Paleontological Division, including Dr. William H. Osborne, president of the great American Museum of Natural History, New York. This party will spend two days at the museum and at the La Brea pits.

The visiting members of the Archaeological Institute will be entertained at lunch today by Dr. Hector Alliot, curator of the Southwest Museum. This evening they will have dinner at Christopher's and there will be a number of addresses.

UP TO BONDSMEN.

There are likely to be new developments in the matter of the J. K. Tennant bond tomorrow. When Kenneth Macrae, the orange grower, joined with H. A. Landwehr, on the $5000 bond, it was the understanding that the bond so far as Macrae was concerned should only hold until tomorrow. Tennant was an entire stranger to Macrae, and the latter only consented to become surety on the representations of Landwehr, that it would be but a temporary affair, and begging him to help out Tennant on account of his wife and child. However, the bond stands.

6% AND SAFETY

Established 1889. Assets Over $3,700,000

Watch Your Earnings

They represent your earning power converted into income by work. This earning power gradually diminishes in later life but can be supplemented and perpetuated if proper action be taken in earlier years.

If you invest a portion of your earnings regularly now, it will, during the average business life, produce a sufficient cash capital to fully offset diminishing earning power.

For example: If you will invest $8.00 per month with us we will give you, at the end of one year, a fully secured $100 Investment Certificate which will bring you an income of 6 per cent, payable semi-annually. Or we will pay you $99 cash, which you may re-invest at your own option.

Or you can invest $1.00 or any multiple thereof each month, and at the end of 82 months receive a full paid $100 Certificate for each $1.00 so invested.

Call or write for more complete information.

OFFICERS AND DIRECTORS

W. A. COCHRAN, President. A. R. POMEROY, Vice-President.
W. D. WOOLWINE, Treasurer. J. M. ELLIOTT, Vice-President.
D. M. CUTHBERT, Loan Inspector. C. J. WADE, Secretary.

State Mutual
Building & Loan Association
223 South Spring Street

A Home For $75—

Can you afford to continue paying out $18 or $20 each month for RENT and getting NOTHING for it?

Consider it from a "dollar and cents" standpoint.

Get out a piece of paper, take your pencil and figure up what you will pay the landlord during the next ten years. At a minimum, it will total almost $2400.

Add to that your moving expenses and wear and tear on your furniture—easily $150 more.

And what will you have for your money? A BUNCH OF WORTHLESS PAPER RENT RECEIPTS.

Every hour you spent beautifying the place, on the garden, lawn and flowers, made dollars for the landlord but NOTHING for YOU—after all those years "your home" belongs to somebody else.

Let us show you how you can live in your home for $75 cash and put the rent money into to your own pocket instead of the landlord's. Scores of me nare doing it—why not YOU?

Investigate Today

This pretty little home—only $1850, ready for you to move right in. The first small payment is ALL—after that just your rent money, and in a few years you will own the deed. Four rooms, bath and screen porch—with all modern improvements, gas, electricity, etc.—big lot with flowers, fruit trees and lawn—20 minutes from Broadway by 5c yellow car line—$75 down and $18.50 a month, interest included. Call or phone—see us today and start this saving plan before another month goes by.

Braly-Janss Co.
320 PACIFIC ELECTRIC BLDG.
Home 10026 Main 1371

Standard Oil Company's
(California)
ZEROLENE
OILS & GREASES
RED CROWN
GASOLINE

received highest honors at the Exposition. Zerolene was first in lubricating efficiency; Red Crown, first in carbureting qualities, in purity and uniformity.

Awarded
GOLD MEDALS
San Francisco 1915

M. A. NEWMARK & CO., Wholesale Distributors, Los Angeles

TERRILL
Importer
PARIS SHOP OF AMERICA
749—South Broadway—751
Los Angeles

S-Y Chili
"Makes a hamburger more delicious"
FREE RECIPE BOOK

To Preside Over New N

U. Oyama, Japanese Consul, part of it, as they appeared on their arriva will open the new consulate in the Interna This photograph was made for The Times

Our New One.

"WAR TALK IS FO SAYS JAPANE

AN ADDED means of promoting friendly relations between Japan and the Southwest and look after Japanese interests in Southern California, Arizona and New Mexico, Vice-Consul-General U. Oyama will open a Los Angeles Japanese consulate today in the International Bank building.

Mr. Oyama was for several years in the Portland consulate and comes directly from San Francisco, where he has had charge of the consular affairs of his nation for some time. With his family and members of his staff he arrived yesterday.

The new Consul has resided in the United States for many years and has made an exhaustive study of diplomatic relations between the two countries. He recently returned from a visit to his country and is familiar with the feelings and sympathies of his countrymen as well as with the general sentiments of Californians in regard to the anti-Asian legislation.

"There is nothing but the best of feeling for Americans in my country," said Mr. Oyama last night. "Individually, we admire the American, and, as a nation, we desire to preserve the friendly relations that have always existed between the

Convention.

TYPOGRAPHICAL MEETING OPENS.

FIFTEEN HUNDRED VISITORS HERE FOR SESSION.

Sixty-first Gathering of the International Organization Formally Begins with Speeches by Local Men—Pleasure Trips Scheduled for Today.

The sixty-first convention of the International Typographical Union opened yesterday morning in Labor Temple. There are 335 delegates and about 1500 visitors in the city. The visitors were welcomed by Senator H. Bradley Benedict, representing the Governor; Mayor Sebastian and Capt. H. Z. Osborne, representing the Chamber of Commerce.

Seated on the platform with Chairman W. A. Snyder were President G. Scott of the union; First Vice-President Walter W. Barrett, Second Vice-President Hugo Miller, Third Vice-President C. N. Smith, Secretary-Treasurer J. W. Hayes, and several past members of the union.

"California is yours, with its flowers, its sunshine and its hospitality," Senator Benedict said. "We bid you official welcome and from the Governor I bring you greetings and good will. Printers' ink has done much for California, and we appreciate your

After an address of welcome by Mayor Sebastian Chairman Snyder introduced Thomas McVicar and Capt. Osborne, who were elected respectively president and vice-president of the convention of the union held in Philadelphia in 1876. The men had not met since that year. Those former officers of the convention, and O. T. Thomas, who was presented later, have been prominent to the organization more than 40 years.

In welcoming the delegates on behalf of the chamber Capt. Osborne spoke of the development of Los Angeles since the Owens River aqueduct was completed, and other features of the growth of Los Angeles. He closed his address with reminiscences of his experiences as a printer and newspaper

The delegates and other visitors will be taken on a number of pleasure trips today. No further business will be transacted until tomorrow

Fine old furniture can be bought at ridiculously low prices from persons whose addresses can be obtained from the "For Sale, Furniture" columns in The Times' "liner"

. 1915.—[PART II.]
Over $3,700,000
arnings
er converted into
power gradually
supplemented and
n in earlier years.
earnings regularly
iness life, produce
offset diminishing
t $8.00 per month
nd of one year, a
tificate which will
nt, payable semi-
cash, which you
y multiple thereof,
months receive a
$1.00 so invested.
te information.
utual
Association
ing Street
75—
paying out $18 or
and getting NOTH-
and cents" stand-
ake your pencil and
y the landlord dur-
a minimum, it will
expenses and wear
—easily $150 more.
or your money? A
SS PAPER RENT
tifying the place, on
rs, made dollars for
NG for YOU—after
" belongs to some-
u can live in your
the rent money in-
d of the landlord's
—why not YOU?
gate
ay
ly $1850, ready for
first small payment
ur rent money, and
wn the deed. Four
rch—with all mod-
lectricity, etc.—big
and lawn—20 min-
yellow car line—
month, interest is-
see us today and
ore another month
ss Co.
TRIC BLDG.
Main 1371
gways
Tea
ributors, Los Angeles.
Y Chile
RECIPE BOOK

To Preside Over New Nippon Consulate.

U. Oyama, Japanese Consul, and his family, [illegible] of it, as they appeared on their arrival here yesterday. Mr. Oyama will open the new consulate in the International Bank building today. The photograph was made for The Times by Dr. Byken S. N. Takagi.

Our New One.

WAR TALK IS FOOLISH," SAYS JAPANESE CONSUL.

[illegible] AN ADDED means of promoting friendly relations between Japan and the Southwest and [illegible] after Japanese interests in [illegible] California, Arizona and [illegible] Mexico, Vice-Consul-General [illegible]ma will open a Los Angeles [illegible] consulate today in the International Bank building.

Mr. Oyama was for several years [illegible] Portland consulate and comes [illegible] from San Francisco, where [illegible] had charge of the consular [illegible] of his nation for some time. [illegible] his family and members of his [illegible] arrived yesterday.

The new Consul has resided in the United States for many years and has made an exhaustive study of diplomatic relations between the two [illegible]. He recently returned [illegible] a visit to his country and is familiar with the feelings and sympathies of his countrymen as well as [illegible] general sentiments of California in regard to the anti-[illegible] legislation.

"There is nothing but the best of feeling for Americans in my country," said Mr. Oyama last night. "Individually, we admire the American people, as a nation, we desire to preserve the friendly relations that have always existed between the two countries. We are proud of our friendship with America.

"The adverse legislation that has threatened to cause bad feelings will no doubt receive an amicable adjustment, satisfactory to all concerned. Any talk of trouble between the two nations is foolishness. War between the United States and Japan is out of the question.

"People who speak of war and think that Japan is looking for trouble with America are either misinformed or deliberately trying to stir up trouble. Why should Japan want anything but friendly relations with America? Why should the United States want war with Japan? Neither country has any reason to terminate or to think of terminating the existing friendship. Intelligent people in Japan realize that Japan's interest lies in keeping the friendship of America. Intelligent people in America know that the friendship of Japan is valuable.

"The new consulate, here has become necessary because the work can not be handled in San Francisco as heretofore. It is too much to be handled from one office."

Mr. Oyama has at present a staff of three assistants and expects the force to be increased soon. Prominent Japanese officials will be sent to assist in promoting friendly relations and to study American educational and commercial methods as soon as arrangements can be made.

Convention.

TYPOGRAPHICAL MEETING OPENS.

[illegible] HUNDRED VISITORS HERE FOR SESSION.

[illegible]-first Gathering of the International Organization Formally [illegible] with Speeches by Local [illegible]—Pleasure Trips Scheduled [illegible] Today.

The sixty-first convention of the International Typographical Union [illegible] yesterday morning in Labor [illegible]. There are 336 delegates and [illegible] 1000 visitors in the city. The [illegible] were welcomed by Senator H. [illegible] Benedict, representing the [illegible]; Mayor Sebastian and Capt. [illegible], representing the Chamber of Commerce.

[illegible] on the platform with Chairman W. A. Snyder were President [illegible] of the union; First Vice-President Walter W. Barrett, Second Vice-President Hugo Miller, Third Vice-President C. N. Smith, Secretary-Treasurer J. W. Hayes, and several [illegible] members of the union.

"Ours is yours, with its flowers [illegible] sunshine and its hospitality," Senator Benedict said. "We bid you welcome and from the Governor I bring you greetings and good wishes. Printers' ink has done much for Pasadena and we appreciate your [illegible].

The address of welcome by Chairman Snyder introduced Thomas McVicar and Capt. Osborne, who were elected respectively president and vice-president of the [illegible] of the union held in Philadelphia in 1870. The men had not met [illegible] since that year. These former officers of the association, and C. T. Thomas, [illegible] elected later, have been [illegible] with the organization more than [illegible] years.

Welcoming the delegates on behalf of the chamber Capt. Osborne [illegible] on the development of Los Angeles, the Owens River aqueduct and other features of the growth of Southern California. He closed his address with reminiscences of his experience as a printer and newspaper [illegible].

Delegates and other visitors [illegible] entertained on a number of pleasure trips today. No further business [illegible] will be transacted until tomorrow [illegible].

old furniture can be
at ridiculously low
from persons whose ad-
can be obtained from
For Sale, Furniture" col-
The Times' "liner"

TEMPORARY INJUNCTION.

Ticket Scalpers Restrained from Further Dealing in Return Stubs Until Case is Tried in Court.

In the action by the Salt Lake Railway to enjoin a number of ticket brokers from buying and selling the return stubs of transcontinental railroad tickets, Judge Bledsoe yesterday issued an order enjoining W. M. Neelon, the San Diego Employment Agency, W. H. Kitto and M. T. Kirkendall from dealing in the tickets, pendente lite. A number of other defendants were concerned in the case brought by the railroad, but they have not been served legally and no action was taken as to them. It is understood that they have temporarily left the city.

It was claimed by the railroad company that the defendants have been carrying on an extensive "scalping" business during the present summer, when the tourist trade is at its height, many of those coming to California arranging to remain here permanently. The railroads, including not only the Salt Lake, but the Santa Fe and Southern Pacific, have been heavy losers by the traffic.

ARREST ORDER STANDS.

Judge Bledsoe yesterday denied the motion to vacate the order of arrest in the action brought by Elizabeth Knudsen against the Domestic Utilities Company, that resulted in Edwin R. Crooker, Harry L. Crooker, W. P. Ellis, Louise E. Crooker and F. W. Sterling being placed under bond for their appearance in the Federal court. The first two under bonds of $10,000 each and the last three in the sum of $5000 each, they are all at liberty. The plaintiff charges fraud against the defendants in the sale of a patent right.

CASE DISMISSED.

In the United States District Court yesterday, Judge Bledsoe, on the recommendation of Atty.-Gen. Gregory, dismissed the indictment against Lee Wells, charged with W. B. Edwards, Robert L. Culpepper and others with terrorizing Rev. Patrick Botkin in an effort to keep him from making a homestead in the Palo Verde Valley. Edwards and Culpepper were convicted and are now serving their term in the County Jail at Riverside. Three other defendants were acquitted and the jury disagreed as to Wells.

Height of Turkish Glory.

[Indianapolis News:] The Turkish empire reached its greatest glory in the reign of Suleiman the Magnificent, who held the throne from 1520 until 1566. Besides his North African possessions his territories extended from near what is now the border of Germany to Persia. There was at that time no other state that approached the Turkish in extent or wealth.

Have Healthy, Strong, Beautiful Eyes.

Oculists and Physicians used Murine Eye Remedy many years before it was offered as a Domestic Eye Medicine. Murine is still Compounded by Our Physicians and guaranteed by them as a Reliable Relief for Eyes that Need Care. Try it in your Eyes and in Baby's Eyes—No Smarting—Just Eye Comfort. Buy Murine of your Druggist—accept no Substitute, and if interested write for Book of the Eye Free. Murine Eye Remedy Co., Chicago.

Laugh! Laugh!! Laugh!!! Ha Ha!!

"Mutt" and "Jeff" by Bud Fisher in "The Times" Exclusively in a Few Days

Aren't They the Funny Pair.

Putting it up to Him

We Don't Know Exactly
How BUD FISHER'S MUTT
Is Putting It Up to BUD FISHER'S
JEFF.
But We Are Willing to Wager
Our Last Silver Dollar
Against the W. K. Hole in
A Good, Old-fashioned New
England Doughnut
MUTT is Telling JEFF
That BUD FISHER—Their Creator
—Has Contracted to Draw Them
EXCLUSIVELY for THE TIMES,
"And, s' Help Me, JEFF,
We're Gonna Be Funnier
Than Ever!"
And We Further Wager
(For Stakes See Above)
That JEFF—Left Fore Finger
Pointing Skyward—
Classically Replies:
"Ya Poor Boob, That Means
More Work for Me!"
And That MUTT'S Retort
Courteous to That Is:
"Naw, You Nut. Not More
Work—More Knocks!!"
Anyway, We Are Most
Happy to Announce—
In Behalf of BUD FISHER
And MUTT and JEFF—
That They Will All Appear
Together
EXCLUSIVELY in THE TIMES
About Day After Tomorrow.
And JEFF is Right—
They Are Going to Be Funnier and
Stronger and More Compelling
Than Ever.

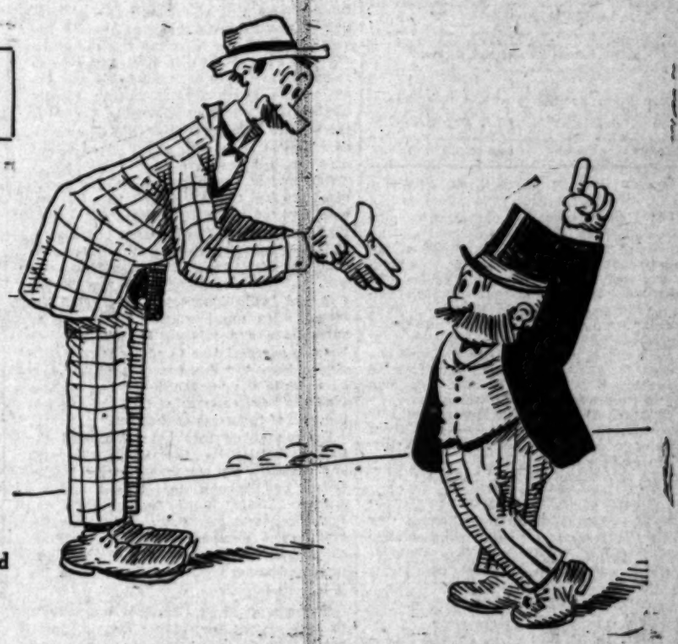

They're the two Funniest Funny Strips in the Whole World

"MISTER WAD" by Gale—"MUTT AND JEFF" by Bud Fisher

and "The Times" Will Have Them Both Exclusively.

Gale as He Sees Himself.

This is the caricature of himself made by E. W. Gale, the nationally famous creator of "Mr. Titus Wad," one of the most justly celebrated characters of Los Angeles.

Mr. Gale will continue to depict the humorous adventures of "Mr. Wad" in "THE TIMES" Pink Sheet exclusively day by day.

Bud Fisher.

His "Mutt and Jeff"
Will Appear Only in
The Los Angeles Times

He Will Draw for no Other Paper

Beware of Raw Imitations by Newspaper Pirates

Los Angeles Daily Times.

AUGUST 10, 1915.—[PART

PUBLISHERS:
THE TIMES-MIRROR COMPANY

OFFICERS:
H. G. OTIS, President and General Manager.
HARRY CHANDLER, Asst. Gen. Mgr. and Treas.
HARRY E. ANDREWS, Managing Editor.
E. A. PFAFFINGER, Assistant Treasurer.
MARIAN OTIS-CHANDLER, Vice-Pres. and Sec'y.

Los Angeles Times

EVERY MORNING IN THE YEAR.

Daily, Sunday, Illustrated Weekly and Semi-Monthly Magazine. Daily Founded Dec. 4, 1881—34th Year.

Member, Class A, of the Associated Press. Leased-wire mileage covered: Day, 22,500; Night 23,000; words transmitted, 50,000.

OFFICE:
New Times Building, First and Broadway.
LOS ANGELES (*Loce Ahng-hayl-ais*)

Entered at the Postoffice as mail matter of Class II.

TREND OF THE FINANCIAL NEWS.

CHIEF EVENTS OF YESTERDAY.

(At Home:) Holders of securities purchased months ago are now reaping the benefit of their foresight by selling at the prevailing high prices. However, this liquidation had little effect upon values. In railroads it had none and prices were steadily advanced. All stocks known as "war shares" were also much higher. The greatest wheat and corn crop in the history of the country is announced, and this was one reason for the added strength in railroad securities. Exchange on Paris and London fell to its lowest since the war began.

(Abroad:) The British imports for July from the United States were just about doubled over the same month last year, while exports decreased.

(For details see financial pages.)

HAPPY AND DOESN'T KNOW IT.

The Congressman from Kansas City district is trying to get an ammunition plant located there. We think Kansas would do better to stick to wheat. People with plenty of wheat can always buy bullets.

JUST WHAT IS AN ATROCITY?

After listening to various reports from the mighty conflict abroad we have come to the conclusion that an atrocity is what the other fellow does to you at a time when you are not in a position to do the same or worse to him.

A WAY OFF, PERHAPS.

The idea of Pan-America is not acceptable in all quarters, but in spite of the Monroe doctrine, Pan-America is likely to become a fact, whether Mexico likes it or not. There appear many reasons why there never could be a better time than the present to make steps in this direction.

MUST BE BUSINESS.

When our trade engineers visit South America they will have to do tall persuading to convince the people down there that our intentions are honorable. South America has bought most of its machinery from Germany, not because it did not prefer the superior American makes, but on account of the common complaint that it never could get its orders filled by United States factories. The South Americans say that when they order one thing they get another. Our people will have to convince the Latins that we have turned over a new leaf.

COPPER COSTS CASH.

A tremendous boom in the mining industry is reported as a result of the war. We have several times seen it predicted that this will continue to increase after the war. This prophecy is based on the theory that the nations involved will all make a grand rush to replenish their depleted stock of ammunition. We are not so sure of this. We are quite certain that this is what they would like to do, but if they are all nearly bankrupt we don't see where they will get the money to pay for it. The American miner is not much of a hand for breaking long-distance credit records; but of course mining will go marching on.

DARING AND DOING.

A robust conscience is much more rare than one might suppose. An astonishing number of persons are afraid to take conclusive steps in almost any direction. They tell themselves that they hesitate because they might be misunderstood, but it is really because they neither trust their own judgment nor are they sure of their own motives. A man who absolutely feels that he is right about something and who even suspects a way to accomplish his will has no sick-minded misgivings, but drives straight to the point of his intentions and usually establishes them. Initial energy is much, but courage and conscience are likewise tremendous qualities. It takes all three to make the compound that is a whole man.

BENEVOLENT INTERVENTION.

It is an undisputed proposition of international law that a nation may intervene in the domestic affairs of another nation to prevent effusion of blood or to put an end to a state of anarchy from which the interests of other nations necessarily suffer, as when England, France and Russia interfered between Turkey and its rebellious subjects in 1827, and as when the United States and several European nations intervened to put down the Boxer rebellion in China.

It is probable that if it had not been for the European war, England and Germany would—with the consent of the United states—have intervened to put an end to the Mexican anarchy which jeopardized the lives and property of their subjects.

A GLORY BLOSSOM.

Now approaches the season of the dahlia. The raising of this flower has long been a source of profit to the few and of joy to the many. There is a man in Hollywood who has a good income from dahlia roots alone. A man and his wife at Eagle Rock have a dahlia farm of several acres and at this season those acres are blazing and beautiful. These people have more than 700 varieties of dahlias and some of the tubers are worth $5 apiece. It is not uncommon for them to receive orders for as much as $50 worth of tubers for a single door yard or garden. When one considers that the dahlia, in its present high state of cultivation, has been developed only within the past few years, it opens the eyes to the possibilities of floral culture in California.

GERMAN PREPAREDNESS.

Germany owes much of its success in the war to its preparedness. For years it accumulated and stored the vast quantities of arms and munitions of war that the great Krupp factories turned out. It made a business of exchanging its paper for gold and even went so far as to increase largely the normal stores of grain and salted meats in its warehouses.

When war was determined upon Germany struck quickly. War was declared against Russia on August 1, last year, and on August 2 the cruiser Augsburg bombarded the Russian war port of Libau. The declaration of war against France was issued August 3, and on the following day the cruisers Goeben and Breslau shelled the troop embarkation points of Phillipsville and Bona on the North African coast. Finally England declared war on August 4, and on the 8th the mine layer Konigin Luise planted mines at the mouth of the Thames, one of which destroyed the cruiser Amphion.

Germany at the outset of the war recognized the fact that the British fleet in numbers and in material strength was more than twice superior to her own, and that in above-sea warfare she could not hope to compete with Great Britain. Whereupon she interned her surface warships in her own and in foreign ports and devoted her attention to naval warfare by means of submarines and mines. In this she has been so successful as to compel Great Britain to keep her dreadnaughts in her harbors, while the mercantile marine of England has been so crippled that she has lost the title of "mistress of the seas."

German submarines have destroyed the British battleships Formidable, Triumph and Majestic, the armored cruisers Hogue, Cressy and Aboukir, the Russian armored cruiser Pallada, the cruisers Hawke and Pathfinder and the British destroyer Recruit. The number of British merchant ships that have been sunk by German submarines has not been officially reported, but it is very large.

The commerce of Germany has suffered to some extent from Great Britain, but if every German merchant ship were driven from the ocean it would not affect the ability of Germany to continue the war, for Germany can subsist without imports, while Great Britain is dependent upon other nations and upon her oversea colonies for food for her people and raw material for her factories.

The fall of Warsaw is a blow to Russia from which she can hardly recover. It is still doubted in military circles whether the Grand Duke Nicholas will be able to extricate his retreating army, or whether it will not be destroyed or compelled to surrender to the victorious Germans.

If Russia were not tied hand and foot by her pact with Great Britain and France she would probably accept the offer of Germany to give her Galicia and allow Germany to retain Western Poland and quit fighting. Her rejection of the offer may result in her permanently losing both Poland and Galicia.

France has thus far been able to hold her own in the conflict, but now that her ally Russia has been vanquished to a degree, France will need all the force she can command to protect her own territory from invasion.

England has not fulfilled the expectations of her allies. The 3,000,000 soldiers promised last January by Lord Kitchener have failed to materialize, and if conscription is resorted to there will be danger of serious domestic disturbances in Great Britain, according to observers.

PARIS FASHIONS.

Paris is not going to allow herself to be wholly frozen out of the fall fashion shows and if rumor tells true prices for sartorial masterpieces will be higher than ever.

Letters from Paris are full of complaints of the high cost of clothing, for the Paris dressmaker has elected to house himself in gorgeous mansions, furnished on superlative lines, and his expenses are enormous. Moreover, so many of the artists have gone to the war and those that remain have demanded fabulous salaries for working overtime and for training the novices.

We have often read of great statesmen who ruined themselves through their insatiable ambition. That is the fate the Paris dressmaker is laying up for himself, for there must come a limit to the prices even the vainest women will pay for their glad rags.

To purchase a gown in Paris is like paying a visit to royalty. All the surroundings and the menials are on a royal scale, one is bowed in and bowed out by superb flunkeys, which the price of the dress must cover. And this year Paris has made superlative efforts to maintain her proud place as the queen of fashion in spite of the war, superlative and costly efforts which she is comfortably assured America will appreciate—and purchase generously. Hitherto Paris has been able to demand and get a fortune of a gingham gown. The label on the skirt band was worth the price.

If Paris succeeds in getting superlative prices for her sartorial wares in wartime, it will be sheer magnificence and the grand manner that has achieved it. She is assuming with superb sangfroid that we must get our fashions from Paris, notwithstanding the American Fashion League, and that we shall pay what she demands without a whimper. Maybe. We must wait and see. They do say there have been more Paris gowns in San Francisco this year than ever before. "Clothes," says madame, "are a necessity, not a luxury. We can skimp on the housekeeping, on the entertaining, on the wine cellar, on the grounds, but Dieu! one must be gowned correctly."

THE PREDICTIONS OF HAM.

Senator Ham Lewis has evolved from the inner consciousness of him a new alignment of nations to take place at the termination of the European war. Germany, Russia, Japan and China are to ally themselves against the United States—according to Mr. Lewis. France and Italy are to remain neutral. Great Britain has had pie enough and will confine herself to stopping on the high seas any ships of any nation and—after swiping their cargoes, which she will pay for in the sweet by-and-by—allowing them to return home.

Ham of the pink whiskers, the ruffled shirt bosom and the flowered vest will take to the lecture platform as an understudy for Bryan.

The Overgrown Guest.

(Chicago Tribune.)

EXECUTIVE USURPATION.

No more glaring exhibition of usurpation of power has been displayed in California since its inception as a State than that of the "Progressive" administration in sending the secretary of the Governor and of the Railroad Commission to direct the verification of the referendum petitions in the county registrars' offices in San Francisco and Oakland. About on a par with this was the attempt of Executive Secretary Madsen and of Commissioner of Corporations Carnahan to bully the Secretary of State's office on Saturday night into the rejection of enough petitions on alleged defects in the certificates of county clerks, when the actual petitions themselves with the verified names were there on file, to render the referendum inoperative. California was fortunate in its misfortunes in the last State election that it gave the billet of Secretary of State to a Republican in place of to a Progressive. For a Progressive Secretary of State would have taken orders from the machine and would have refused, on technical quibbles, to accept enough petitions to call the referendum election.

Here is what actually occurred. The County Clerk of Kern county forwarded to the Secretary of State's office the certified referendum petitions filed in that county. He attested to the correctness of them both in one certificate; a technical provision of the law requires a separate certification of each. Later he sent a corrected certification by wire. The Governor's secretary and the Commissioner of Corporations sought to have both petitions rejected on that technicality when the actual petitions themselves, with the requisite names checked, certified and attached were on file in the Secretary of State's office. They wanted to waive all consideration of the intent of the signers and to disfranchise a whole county on a technical error, through ignorance or maliciousness of a County Clerk, in order to evade a referendum election.

This is singularly out of harmony with the grandiose declaration of the Governor last May that he would welcome a referendum on the Young bills and would do all in his power to secure an expression of the people on these measures. But that was before Pardee in the North, and Heney in the South, and even that great Armageddonist leader, Theodore Roosevelt himself, had declared against the Young anti-party bills. The Governor is an astute-enough politician to appreciate fully the chances of victory for a party that is divided against itself in the face of a united opposition.

THE LAW AS TO SALE OF ARMS.

By the treaty of Washington of 1871, between Great Britain and the United States, it was agreed among other things that in the event of war between either party to the treaty and another nation, neither party would suffer such other nation to make use of its ports or waters for the purpose of "augmentation of military supplies or arms," and that each party would exercise due diligence in its own ports and waters and as to all persons within its jurisdiction to prevent any violation of the obligations and duties.

The Geneva tribunal subsequently promulgated as a principle of international law the doctrine that whatever the obligations of a neutral in any given case may be, failure to fulfill them is not excused either by defects of the municipal law or by successful evasions of that law. The neutral state ought to make its laws conformable to its international duties and to compel its subjects to obey them. If it fails in either respect, and injury to belligerents is the consequence, it is answerable under the law of nations.

Both England and America agreed to abide by these principles in future and to invite other nations to accede to them. An effort was made at the London conference to incorporate them into international law, which effort was successfully resisted by Germany in the interest of her great Krupp factory, for under the law of nations, while a neutral government could not sell arms or munitions to a belligerent, such sale might be made by a private person.

But the failure to cause the incorporation of the principles of the treaty of Washington into international law, either at the Geneva conference or in the declaration of London, did not impair the obligations of that treaty as between the United States and Great Britain, and as a result of Germany's blind devotion to the interest of the Krupp factories the manufacturers of arms in our country could not lawfully sell them to Germany, while they can lawfully sell them to England.

Nevertheless, it is our duty as a nation to obey the higher law of humanity and stop the manufacture and sale of arms to the allies. This the government at Washington can do in the exercise of its police power, when duly authorized thereto by an act of Congress, and it should be one of the first duties of Congress to enact such a law.

SHIPS, SHELLS AND SMELLS.

Until the Spanish War, when the American battleships and cruisers sunk those of Spain, both in the Philippines and in Cuba, there had not been for many years any fight worth recording between steam vessels. The great naval battles of modern history were fought with sailing ships, and those of ancient history were fought with galleys propelled by oarsmen. Between galleys and steamships there is a resemblance in the ability of both to move in any direction independent of the wind; the sailing ship is limited to a few directions while the wind blows, and must remain motionless during a calm. The sailing ship still divides ocean traffic with steamers for commercial purposes on account of comparative cheapness of construction and economy of operation, but as a war vessel a sailing ship is as obsolete as a galley of Caesar.

Before the invention of gunpowder both land and sea battles consisted mainly of hand-to-hand fighting, for the range of bows and arrows was short. Macaulay, in describing an ancient battle, said:

"Then on both sides the leaders
Gave signal for the charge;
And on both sides the footmen
Strode forth with lance and targe;
And on both sides the horsemen
Struck their spurs deep in gore,
And, front to front, the armies
Met with a mighty roar."

If Macaulay were living now he would strike his harp to a different measure. In describing a battle between the Germans and the allies he could say:

Both sides stood on the trench's brink, not
A whit for the enemy caring;
Both defied the deadly stinkpot,
For their souls were filled with daring.
Both said: "We will storm the mouth of hell,
We will meet the foemen's masses;
Let them bring on their beastly smell,
We defy both their guns and their gasses."

In the battles which resulted in the fall of Warsaw the Russians made a tactical mistake. They were defeated by German bullets, but not by the inodorous gasses hurled against them, for a German stinkpot is attar of roses and balm of a thousand flowers compared with the natural smell of an unwashed Cossack.

The Russian commander might possibly have saved Warsaw by placing a brigade of his soldiers to windward of the army of the Kaiser. If this had been done the Germans might have fled, holding their noses.

RIPPLING RHYMES.

POST MORTEM.

Man goes his way, and cuts a narrow
swath; day after day, we see him in the
broth. He cuts no ice, displays no wondrous worth, gets married twice, at last falls
off the earth. And when he dies, to Mother
Earth goes back, with streaming eyes we
drape ourselves in black. We sighing stand
around his somber pall, and hire a band to
play the march from "Saul." His kindred
wail, "All pomp he's been denied, but now
the tall must travel with the hide. We'll
do things right, regardless of expense, now
this poor wight has up and journeyed hence.
We'll go in debt to give this orgy class, hire
steeds of jet, their harness decked with
brass, the smoothest hearse to haul the
honored gent, a boosting verse upon his
monument." The dead man sleeps, as kindly Nature wills; the widow weeps and
slaves to pay the bills. She bends her shape
o'er tubs of steaming clothes, to pay for
crape and sable furbelows. She's in a
swamp of trouble, deep and wide, to pay
for pomp and fuss and foolish pride.

WALT MASON.

High Cost of Living.

[St. Louis Post-Dispatch:] "Our butcher bills have been frightfully high of late," complained the man of the house. "Why don't you economize by using the cheaper cuts of meat?"

"It can't be done, dear," said his wife. "So many people are trying that plan nowadays that the butchers charge more for the cheaper cuts than they do for the choice ones."

COMPULSORY PATRIOTISM.

BY ALMA WHITAKER.

"I would urge all employers to help in this matter by releasing all men qualified to serve with the colors and replacing them with men of unrecruitable age or with women, as has already been found feasible in so many cases."

That is a sentence from the speech which Lord Kitchener made to the city of London two weeks ago, the forerunner of the conscription which England is now clamoring for. That little word "releasing" is putting it delicately. It means "firing" in plain American, and will leave the young men with precious little option between becoming patriots or starving in disgrace.

Can you imagine any more tremendous thing happening to the manhood of a country? To have one's job arbitrarily taken away from one just because one is healthy, young and capable. Can you imagine the awful upheaval of every-day life, the undermining of the very foundations of existence, the compulsory sacrifice of the future? England, who has been so proud of her freedom, so proud of the voluntary military system, so scornful of conscription and the conscript soldier, forced in the hour of peril to eat her faith, to put a new construction upon the precious word "freedom," to find the pleasant word "voluntary" unavailing.

Can you picture our emotions if this thing should happen to us? What would be our sensations if our sons and brothers and husbands were to be arbitrarily "released" from their jobs and reminded that the only way in which they can show their love for their country is to suffer for it? Of course we cannot conceive such a state of affairs—and neither could England a few months ago.

Yet during these last two bitter weeks the manhood of England has been suffering just that, with the half-veiled threat of a more efficient and compulsory conscription to come. And well we know that there is no calamity quite so hard to bear as the relinquishing of a good job, of the work, the profession we are making good in, the sudden resignation of all our hopes for the future, all our ambitions, all our security.

We all like to think we love our country; we are all prepared to fight its battles verbally, to wax intense on its behalf. But our own little lives and interests, our own homes, our own jobs—those are things apart, our own exclusive, inalienable property. It is our country's duty to protect those for us, to insure us a certain prosperity that we may enjoy the possession of these things with the minimum amount of exertion and anxiety. We love our country as children love their parents, and look to it to do everything for us, to equip us with opportunity, to develop our talents as is best for us, to give us a good start, to glory in our success, to nurture us in our failure. For most of us patriotism is a pride of resources, a pride of possession, a pride of protection, but rarely, very rarely, a pride of service.

We are proud of our country as we are proud of our parents. We bask in the reflected glory of its success, its prosperity, its power, its capacity for generosity, its status, its prestige. But when it is in dire trouble, when its affairs are in unholy confusion, when it looks to us for help, for protection, for salvation, we are apt to be a little indignant, a trifle critical, and regard ourselves as something of a martyr. The country is full of sons and daughters who cordially resent the necessity to provide for their forebears; if they do it is rarely with good grace, and more often they shirk it. Those of us who glory in an opportunity to support our parents would make a very small army, and those of us who are prepared to relinquish our little homes, our little jobs, our little lives for our country—how many are we?

We cannot afford to point the finger of scorn at the English, for they, like us, have been brought up to think their country was made for them, not they for their country. They, too, have rested satisfied that a certain number of paid protectors would meet any unpleasant contingency with a foreign foe; they, like us, have been schooled to believe that, if they attended to their own small jobs, their own small families, with a certain efficiency, the country asked no more of them.

It is always so much harder for the spoiled child to meet the unpleasant, untoward contingencies of life. The indulgent parent who gives all and demands nothing serves his boy a scurvy trick. The boy who has been reared without a sense of responsibility, without a sense of service, is a poor citizen, a poor husband, a poorer father.

The parents, the country, that demands nothing of its children will get nothing. Well we know that devotion comes only from service, that when we love we are overwhelmed with a desire to serve.

And this war has shown us all too poignantly that what we were pleased to regard as the bugbear of conscription, what we were pleased to consider aggressive militarism, had at least the virtue of engendering a fierce and wonderful love of country. Compulsory service brings the question right home to the heart of every man and woman, makes him realize that he owes a definite duty to his country which cannot be shirked, that his country, if it means anything to him, demands that he do his share towards its upbuilding and protection. It is not sufficient to just be a respectable, law-abiding citizen, smugly content to further our own personal ends; it is not sufficient to accept and to eulogize. We must show our love more tangibly; we must serve.

Had it not been for conscription France would have been lost today. Socialism in all its crude selfishness had been rampant for years, and the anti-militarists, the syndicalists and that ilk had spread a baneful propaganda. But every man had perforce to serve his term in the army, every man had it ingrained into his system that France expected that every man would do his duty when the necessity arose, so the later theorists were swept aside without question when the time came, and France can still face the world a united nation, whose sons are ready and willing to shed their blood on her behalf.

The reason why England was able to raise an army of 3,000,000 by voluntary enlistment, in spite of her previous laxity, is because the idea of social service looms large in England in civil life. Until five years ago even her members of Parliament were unpaid. It was rightly regarded as privilege to serve the country which no money could compensate. The Labor party altered that. But to this day municipal officeholders, poor law administrators, public hospitals and numerous other departments of civil government are carried on exclusively by voluntary labor. Men retire from business early in England and it is an old-established tradition that such men should continue their labors for the community without pay. Labor considers that that system keeps the government in the hands of the aristocratic classes, but that is absurd, for the Mayors and Councillors of Great Britain are practically all recruited from successful business men of the people who have retired from the successful management of their own affairs, who give up a half their time to the unpaid service of the town they live in. There is grit, of course, that seems inseparable from John Bull, but in the main the idea has worked out well and there is certainly no more grit shown in the countries where the officials are paid for the privilege.

When our turn comes—and we are we shall be found wanting. There is no means immune from the possibility of going hard with us if we have not been fitted to feel a sense of duty and service to our country. The new movement of universal training is good, but England has proved that it isn't enough, and every one of us who loves these United States and appreciates with gratitude all that the country has done for us will do well to pause and consider in what way we can serve, what hope of reward, when the time comes.

Pen Points: By the Staff

He is a poor man who has no friends when he does not need them.

It is evident that the Hon. Jim Hamilton is not counting on the vote of the Anti-Saloon League.

Hot times are expected in Greece when the Theokotists, the Rallists and the Venizelocracopoulists get together.

By reason of the censor one-half of the world does not know how the other half lives. Besides, it keeps up the war spirit.

In Germany and France, if a soldier does a brave deed, he is kissed by his commanding general. War is certainly hell.

Senator Oliver of Pennsylvania repeats the statement that he will not be a candidate for re-election. We heard him the first time.

John Wanamaker proposes that the United States buy Belgium for $500,000,000 and sell it back to the people. Put us down for 10 cents.

When you go into a barber shop can you remember from one time to another whether your neck should be shaved round or square down?

There is a little more night and a little less day just now, but the Big Dipper rises at 6:30, just as it did when the days were longer.

The amateur chicken raiser is just now learning a number of points that will be of value to him next year. Ditto, the amateur gardener.

It is claimed that Edison has invented a searchlight of 2,000,000-candle power, but we are going to take his word for it as to the number of candles.

The highbrows are telling us a lot of things, but we have not yet been told what the name of Noah's wife was. Why don't they ask Noah?

The war will never be settled by the discussion we hear in the street cars. Not a line of talk will be sufficient to fill even a padded cell in the nation.

When a man tells you that his proposition ought to appeal to a careful, level-headed man, look out, or he will get you. We are all so prone to fall for the gaff.

They are using wooden sandals extensively just now, on account of their coolness, in Mexico. There has been a great crop of wooden heads down there.

Republican Presidential possibilities being paraded in front of the footlights stand, the impossibilities are now mentioned. And we are naming no names.

Morgan & Co. only get a 2 per cent. cut off on British contracts. In the days of original J. Pierpont the firm never did business on advice of a physician for health.

Gov. Johnson asked the people of California to sit in judgment without prejudice on his administration. The public sat in judgment, and the tide of German conquest swept on. If Germany succeeded in winning this war it would be but a few months, possibly years, until the men and legislation that now come from Washington would come from its trousers.

A man who would invest a round million that wouldn't warp in the skillet would be a have more money than John D. Rockefeller or Andy Carnegie. But we don't believe it can be done.

Last spring Nelson O'Shaughnessy withdrawn from the City of Mexico, thereby that the factional trouble would stop. The laugh is on somebody, and it is O'Shaughnessy.

A clergyman in Long Beach made a statement recently that the time will come when there will be no such thing as a poor man in the world. Does he propose repealing the "dry" laws in that town?

According to fashion's decree all men will wear black enameled rings, and the widows will have finger adornments in stripes of green. The men who put the money still hanker for blue.

Col. Bryan says that if the Democrats and the Republicans get together there will be something doing. And what better than Bryan knows what that means, he has been up against it three times.

If the war lasts long enough Col. Harry Watterson, Col. George B. Harvey and Chairman Billy McCombs may yet sip mint straws in the same glass of grape juice, and gloriously Democrats can fight and fight.

CRITICISM.

It's easy enough to pick out the flaws
In the work that others have done,
To point out the errors that others have
made,
When your own task you haven't begun.
It is easy enough to fuss and find fault
When others are doing their best,
To sneer at the little that they have
achieved,
When you have done nothing but rest.

It's easy enough to carp and coo,
To criticise, scoff and decide,
For few of us ever have done perfect work,
No matter how hard we have tried.
It is easy enough not to speak of the faults
And perhaps it is proper sometimes,
But be sure that you've done something first.

—[Somerville Journal.

Recuperated.

SERVIA NOT IN SERIOUS PLIGHT.

Conditions Better now than When War Started.

Belgrade Professor Gives Unexpected News.

Says Russia will Prove the Grave of Teutons.

That Servia is in better shape now than she was at the beginning of the war and that the sufferings of the Servians are less than any other nation engaged in the war, was the surprising statement of Dr. Nikolai Velimirovich, noted lecturer and professor of the Servian University, last night at Blanchard Hall.

Dr. Velimirovich is himself a veteran of several campaigns, having participated in the Balkan, Bulgarian and present wars. He is on a tour of the United States on behalf of the Servian people, bearing their thanks and voicing their appreciation of the assistance rendered them by the United States in times of trouble in the past and in the present conflict. He is also lecturing at gatherings of Slavonic people, pleading for unity and support, both religious and political, for the Slavs who are engaged in the world conflict.

"You read of the terrible sufferings of the poverty-striken inhabitants of Servia and the Slavonic people," said Dr. Velimirovich, "but you do not hear so much of the sufferings of the Germans and Austrians. The reason is that the people all over the world are in sympathy with the Servian people and their allies and are sympathizing and talking about their struggles and hardships instead of those of their enemies, for which there is little sympathy.

ARMY IN GOOD SHAPE.

"While of course there is a certain amount of suffering in Servia among the civilian population, it is nothing like that in the other countries. Servia is right now in far better shape than she was at the beginning of the war. We have 150,000 more soldiers, with better equipment, than we had a year ago. Our civil population is producing more foodstuffs and manufactured goods than ever before. The standard of living is just as high as it ever was, and best of all, the present conflict has drawn the Servian people into one unit.

"In Austria the conditions are the reverse. The civilian population is torn by dissension. Religious freedom is a thing of the past. Catholic priest, orthodox and unorthodox priests are in prison. The population is reduced to the most scant of fare. The army is being devastated by influenza of the typhus plague, which has spread even to Servia.

THANK AMERICANS.

"The Servian people thank you and your kind-hearted Americans for the help, for the American doctors and nurses you have sent us. Especially we love the American children who have sent to our little ones cargo after cargo of toys and playthings last Christmas when we had so few offerings of our own for our little ones. The Servian people will not forget this great act.

"For your sakes as for our own, we are firm in our resolve that our enemies shall be crushed. The fate of the world hangs in the balance. We cry with joy at every advance made by our enemies into Russian territory. We know that Russia is a friend indeed, from which few return. Should German arms penetrate as far to Petrograd we would rejoice no more for we know it is only going on and farther into the jaws of defeat and death. For your sakes, as for our own, we hope to see the tide of German conquest stem. If Germany succeeded in winning this war it would be but a few months, possibly years, until the men and legislation that now come from Washington would come from its trousers.

"Russia is the friend of the world and has befriended America frequently. Russia will prevent Wilhelm from being the world, just as she prevented Napoleon, but she will never succeed to conquer the world her-

BOOK ROMANCE BLOSSOMS.

Son of Frank Garbutt and School Classmate to be Quietly Married Tomorrow—Honeymoon on Yacht.

A romance that had its inception several years ago in student days at the Los Angeles Polytechnic High School will culminate tomorrow night in the marriage of Miss Glen M. Wilkins, daughter of Delos A. Wilkins, manufacturer, and Frank E. Garbutt, son of the well-known sportsman. Miss Wilkins a ndher fiance were classmates.

The ceremony, to be a quiet one, with only relatives and close friends present, will be held at the home of the bride's parents, No. 739 North Virgil avenue.

Miss Melodie and Theodora Garbutt, sisters of the groom, will be bridesmaids and Marshall P. McComb, a boyhood friend for many years, will act as best man. The ceremony will be performed by Rev. G. C. Patterson of the First Presbyterian Church. Kathryn LaRoy, seven-year-old cousin of the bride, will act as flower girl.

Following the ceremony the couple will depart on their honeymoon in the private yacht of the groom. The cruise will include visits to the expositions and other Coast points, with possibly a trip to the canal.

MAN SHOT; MAN SOUGHT.

Police Inspector Who Once Lived Here Gravely Wounded—Suspects Arrested Owner.

[BY UNITED PRESS WIRE—EXCLUSIVE DISPATCH.]

KANSAS CITY (Mo.) Aug. 9.—Miss [illegible], 24 years old, employed as a stenographer by the Universal Detective Company, is in a critical condition at the General Hospital. She was shot by a man near Twelfth and Locust streets at 3:40 o'clock this afternoon.

Police are scouring the city for Frank Lockridge, reputed agent for a detective company. From a dying statement made by Miss [illegible] at the hospital immediately after the shooting, the police gathered that she believes Lockridge is the one who shot her.

Miss [illegible] Tennison has been in Kansas City several months, coming here from Los Angeles, where she was known as Mrs. [illegible] Hughes. Under that name she is said to have registered here in May on complaint of Lockridge, who had traced her in search of a valuable diamond that she held from him.

Recuperated.

...RVIA NOT IN SERIOUS PLIGHT.

...Better now than When War Started.

...Professor Gives Unexpected News.

...Russia will Prove the Grace of Teutons.

...rvia is in better shape now ...as at the beginning of the ...that the sufferings of the ...are less than any other na... ...ged in the war, was the sur... ...statement of Dr. Nikolaj ..., noted lecturer and ... of the Servian University, ...at Blanchard Hall.

...ilovich is himself a vet... ...several campaigns, having ...ed in the Balkan, Bulgarian ...ean wars. He is on a tour of ...United States on behalf of the ...ople, bearing their thanks ...for their appreciation of the ...so rendered them by the Unit... ...ns in times of trouble in the ...and in the present conflict. He ...ressing at gatherings of Sla... ...people, pleading for unity and ...of both religious and political, ...the Slavs who are engaged in the ...conflict.

...ral of the terrible sufferings ...poverty-stricken inhabitants of ...and the Slavonic people," said ...ilovich, "but you do not ...much of the sufferings of the ...and Austrians. The reason ...the people all over the world ...sympathy with the Servian peo... ...of their allies and are sympa... ...and talking about their strug... ...and hardships instead of those ...enemies, for which there is ...sympathy.

...HT IN GOOD SHAPE.

...of course there is a certain ...of suffering in Servia among ...civilian population, it is nothing ...with the other countries. Ser... ...is now in far better shape ...she was at the beginning of the ...We have 150,000 more soldiers, ...better equipment, than we had ...ago. Our civil population is ...scarce foodstuffs and manu... ...goods than ever before. ...standard of living is just as ...it ever was, and best of all, ...present conflict has drawn the ...people into one unit.

...ibes the conditions are the ...The civilian population is ...of starvation. Religious free... ...nothing of the past. Catholic ...orthodox and unorthodox ...are in prison. The population ...reduced to the most scant of fare. ...country is being devastated by in... ...of the typhus plague, which has ...from Servia.

...THANK AMERICANS.

...Servian people thank you ...kind-hearted Americans for the ...of the American doctors and ...you have sent us. Especially ...love the American children ...sent to our little ones cargo after ...of toys and playthings last ...when we had so few offer... ...of our own for our little ones. ...Servian people will not forget ...deed act.

...you makes as for our own, we ...that in our resolve that our ...shall be crushed. The fate ...world hangs in the balance. ...with joy at every advance ...of our enemies into Russian .... We know that Russia is a ...from which few return, ...if German arms penetrate ...Petrograd we would rejoice ...for we know it is only going ...and farther into the jaws of ...defeat and death.

...you makes, as for our own, we ...that the tide of German con... ...If Germany succeeded in win... ...for it would be but a few ...months, possibly years, until the ...her legislation that now come ...Washington would come from ...

...is the friend of the world ...defended America frequent... ...will prevent Wilhelm from ...the world, just as she pre... ...London, but she will never ...to conquer the world her...

...ROMANCE BLOSSOMS.

...Frank Garbutt and School ...Girl to be Quietly Married ...Honeymoon on Yacht.

...romance that had its inception ...years ago in student days at ...Angeles Polytechnic High ...will culminate tomorrow night ...marriage of Miss Glen M. Wil... ...daughter of Délos A. Wilkins, ...manufacturer, and Frank E. ...son of the well-known sports... ...Earl Wilkins a ndher fiance ...Garbutt.

...ceremony, to be a quiet one, ...relatives and close friends ...will be held at the home of ...bride's parents, No. 739 North ...Grand.

...Estelle and Theodora Gar... ...sisters of the groom, will be ...bridesmaids and Marshall F. McComb, ...friend for many years, will ...best man. The ceremony will be ...performed by Rev. G. C. Patterson of ...the Presbyterian Church. Kath... ...Garbutt, seven-year-old cousin ...of the bride, will act as flower girl.

...After the ceremony the couple ...will leave on their honeymoon in the ...private yacht of the groom. The cruise ...will include visits to the expositions ...and other points, with possibly ...a trip to Hawaii.

...SHOT; MAN SOUGHT.

...Gunman Who Once Lived ...Here Severely Wounded—Suspects ...Arrested.

...[SPECIAL EXCLUSIVE DISPATCH.]

...CITY (Mo.) Aug. 9.—Miss ..., 24 years old, employed ...operator for the Universal ...company, is in a critical condi... ...at the General Hospital. She ...was shot by a man near Twelfth and ...streets at 2:40 o'clock this ...morning.

...police are scouring the city for ..., reputed agent for a ...company. From a dis... ...statement made by Miss ... in the hospital immediately ...shooting, the police gathered ...that Lockridge is the ...man.

...Miss has been in Kansas ..., coming here from ..., where she was known ... Under that name she ...here in May on com... ..., who had traced ... of a valuable diamond ...had from him.

BONE DRIVEN INTO BRAIN.

But Boy Goes Two Days with no Treatment; May Live. Stole a Joyride.

With a wound that would have been fatal to most persons—two inches of bone imbedded deeply in his brain—Fleet Thompson risked death by wandering around two days rather than present himself at the Receiving Hospital, for fear he would be accused of having stolen the automobile involved in the accident.

Although the wound is infected and aggravated because of delayed treatment, Police Surgeon Wiley operated yesterday and the boy has a good chance to live.

The police report that Thompson, 22 years old, confessed he stole an automobile and took a joy ride with another boy and two girls. At Fortieth street and Compton avenue early Sunday morning he was thrown from the machine, and a part of the windshield was driven into his brain. He retained consciousness and refused at the time to be taken to the Receiving Hospital.

LETTERS TO "THE TIMES."

[The Times invites strong, clear, bright expression of opinion on current subjects, timely, pertinent and popular. Brevity should be kept in sight. Essays eschewed. Religious and personal controversies are tabu. Value is added to such letters by the signing of the writer's true name, which will be either published or withheld at the owner's request. Letters offered for publication should be in "parliamentary" language, and are subject to editorial supervision.]

The Two-Platoon System.

HOLLYWOOD, Aug. 9.—[To the Editor of The Times:] At the last city election the people of Los Angeles decided by an emphatic vote to establish the two-platoon system in the fire department. The matter was one of the principal issues of the election, and was thoroughly discussed in the press and at public meetings. The simple justice of the two-platoon proposition so appealed to most of the people that even the clergy, without regard to creed, brought the matter to the attention of their congregations. Indeed, the majority of the people of Los Angeles voted in accordance with the dictates of their conscience rther than those of the almighty dollar. To the selfish man, who weighs every proposition put up to him at election time by how the results will affect his pocketbook, the two-platoon system will appear very undesirable because it may affect his purse, forsooth.

I maintain that it would be to the everlasting shame of the city of Los Angeles to require any of its employees to stay on duty twenty-one hours a day. It would be an outrage for this great, rich, imperial city by the western sea to take advantage of the helplessness of the brave firemen by telling them that if they don't like their positions at twenty-one hours a day, in which many of them have spent years, and thus good for no other occupation, they may resign and "get another job." This would be the act of a selfish coward who takes advantage of the weak. I cannot believe that the sovereign people of Los Angeles are so fickle and so ignorant in regard to what they were voting for last election as to repeal this humane and justice-giving two-platoon ordinance.

It is absurd to think that the great majority of the people that voted for the two-platoon ordinance did so without knowing full well that the cost of the fire department, and thus the tax rate, would be increased. If our chosen representative, the City Council, thinks it is acting wisely in trying to thwart the expressed will of the people, I believe it is making a great mistake.

G. W. FELTON (not a fireman.)

Time to Take a Hand.

SAN BERNARDINO, Aug. 9.—[To the Editor of The Times:] By a law passed by the last Legislature of the State of California, it is proposed to do away with all party organization and representation on any electoral ticket within the State for any State or county office. Petitions of referendum have, for a time at least, suspended the operation of such law and the people will have an opportunity to reject such law by their votes cast at a special election to be held for that purpose.

Even should such law go into effect it could not prevent the actual organization of parties, or the holding of party conventions, or the nomination of party candidates. It could, however, prevent the placing of any party designation on the ticket and thus confuse the situation by leaving no mark on the ticket whereby the voter could distinguish his party candidate from any other candidate whose name may appear thereon. His choice may be purely a party choice between candidates and, in the short time he has to mark his ballot, the voter may forget who his party candidate may be. Nevertheless Section X, Article 1 of the Constitution of the State of California clearly guarantees the right of the people to "freely assemble together to consult for the common good" and to "instruct their representatives." This right cannot be taken away by any act of the Legislature so that, even if the law be not rejected at the special election, the right of parties to assemble and make nominations and instruct their candidates for office will still remain unimpaired. But without a party designation on the ballot, the effect of party nominations would be greatly impaired, but not wholly defeated.

For several years there have been no party conventions to make nominations in this State. The so-called party nominations that have appeared on the ballots at the elections during the last three years have not, in fact, been placed there by the authority of any party, but have been placed there by hired canvassers, who at 10 cents a name have secured signers to petitions of so-called party nominations. Any butter-in, with the sheckels to pay his hirelings and the cost of publicity, has been able to get his name on the ticket without consulting anyone but his gang of boosters who work for the man that pays the best, either in money or promises. The result has been that the right kind of men to carry on public business have taken but little if any part in public affairs, much less have they been aspirants for public office. On election day the voter has but one choice, and that has been to vote for the least objectionable butter-in candidate whose name may appear on the ballot. The voter may not in fact want to elect any of the candidates, but he has been compelled to take his soup as he found it. The butter-in candidate has written his own platform without instructions from anybody, much less from the party which he pretends to represent. He has represented himself and his gang of heelers and the promises of emoluments to his cohorts that he has made, and quite often he has gone back on that when he has seen something better in sight for himself.

The people have not assembled together in convention and have not consulted as to men or measures, have given no instructions to their candidates, but demagogues with sounding brass and cymbals have gone about fooling the people, telling them how much better one-loud-voiced-man is than any number of them; that it is a form of pure cussedness for the dear people to meet in convention or any where else when the demagogue is loose on earth and that the noise he makes is their only salvation.

Party organization has been tabooed and the cost of elections has been almost wholly assumed by the demagogues and the men to whom he has made promises. An honest man, unless he be a millionaire, cannot be elected to a State office because he cannot pay the cost of publicity.

It is about time for the people to take a hand in what is going on in a political way in the State of California and not leave important public affairs solely to loud-mouthed demagogues or butters-in who rely on getting in the limelight at 10 cents a name.

C. C. HASKELL.

Message of Lost Race.

(Continued from First Page.)

what was then a fertile land, and that the people moved away, taking with them everything except what has crumbled to dust in the intervening time.

In wandering about the uncovered villege Mr. Karo discovered one building that he thinks had been a great library. There were arches and niches evidently for books, and here he found several volumes of the unknown characters. They had board bindings, but these and the first pages of the books went to dust when they were handled.

GATHERED SEVERAL VOLUMES

He gathered up several of the volumes, packed them on one of the donkeys and began his journey back toward Khotan. One by one the animals died; he was unable to pack the water and the books, and finally, knowing that it was now a contest for his life, he selected a few leaves of the best preserved specimens of the strange manuscript he had discovered, and leaving his beast to die in the intense heat of the desert, he struggled onward. For nearly four days he staggered toward succor, and finally reached Khotan exhausted.

There were seven leaves in all of this manuscript that Mr. Karo brought out of the weird desert. Some of these he has given to the Asiatic Society of Bengal at Calcutta. Those remaining are the ones that will be placed in the local museum today.

While the leaves are very yellow, the characters are a deep black, as clean cut as though recently written. The scientists declare that the language is non-Sanscrit, and that perhaps it is proto-Tibetan.

REHEARING DENIED.

The Supreme Court has denied a rehearing to O. G. and Grace G. Griffin, in the action brought by them against the Salt Lake Railway and James H. Cross, for injuries suffered by the Griffins by a railway accident at Colton. The lower court found for the plaintiffs in an aggregate amount of $12,500, in two cases for damages, but this was reserved by the Supreme Court last February. That court found that the Griffins were guilty of contributory negligence.

Finished.

FEDERAL GRAND JURY DISMISSED.

BLACK HAND, BOMB, BAD EYE, COUNTERFEIT CASES.

Five Indictments in Notorious Hearing, Returned by the Government Inquisitors, Reviewed in Report—Judge Releases Body Until September 21.

The Federal grand jury made its final report to Judge Bledsoe yesterday, and was dismissed until September 21. The following indictments were returned by that body:

Ambrose Sims, using the mails in a scheme to defraud; Edward Holt, placing a flaming torch in a letter box at Fifth and Broadway; Joseph H. N. Wilson, using the mails to defraud; John C. Doane, having counterfeit bank notes in his possession; Randolph W. Wilson, impersonating a secret service officer.

The defendant Wilson, who is in custody, is known as "Weeping Eye" Wilson, charged with another defendant in the local Superior Court with defrauding the Travelers' Insurance Company of Hartford, Ct., and the Commonwealth Bonding and Casualty Company of Fort Worth, out of $12,500, by false representations as to injuries received, while he was under the protection of accident policies issued by these companies. It is alleged that the Hartford concern lost $10,000 and the Fort Worth company $2500. The violation of the Federal laws comes in through Wilson representing himself as George A. Bates, and writing a letter to the Commonwealth Company, from Pomona, demanding payment of the $2500 having it is alleged suffered the loss of an eye.

Doane is the man who received $1130 alleged value of $10 Crocker National Bank notes, under the name of R. L. Fleming, at the general delivery of the local postoffice.

When Randolph W. Wilson was arraigned on the charge of impersonating a secret service agent of the government he pleaded guilty, but doubtless remembering the jolt given by Judge Bledsoe to Ambrose Sims, he changed it to not guilty.

"He meant to say not guilty, although it sounded like guilty," said his attorney softly.

CONTRACTOR JAILED.

Accused of Having Teamster Move Sewer Pipe Which Belonged to Another Company.

Charged with grand larceny Steven B. Tillman, a negro contractor living at No. 1366 West Fifty-fifth street, was arrested late last night as he left a church near East Eighth street and Maple avenue.

According to Detectives King and Oaks, arresting officers, Tillman yesterday instructed Roy K. Okazawa, a Japanese teamster, to cart away a large amount of sewer pipe owned by W. J. Rose Company and stored on a vacant lot near the Tillman home.

When discovered by neighbors, the Japanese, according to the police, was just making away with his second load.

Tillman declared it was all a mistake and that he had no intention of keeping the pipe.

Opportunity knocks, and not in vain, for those who carefully, day after day, read and take advantage of the countless bargains advertised in the "Business Chances" columns in The Times' "liner" section.

City at War.

(Continued from First Page.)

two-platoon ordinance costing $407,000 extra?" asked Mr. Powell.

"That $407,000 is right here in this budget in black and white, if you can read the figures," replied Mr. Wheeler. The figures were then produced showing that if the two-platoon ordinance had been placed in effect without eliminating any firenouses, the cost would be $407,000 greater than the allowance to the fire department last year. For about ten months the cost on the same basis would be $352,000 extra, while, by nailing up the doors of ten firehouses for ten months remaining, the fire department pay roll will be more than $136,000 greater than last year with all the houses open. This, it was pointed out, proposes an increase of something over 10 per cent. of the entire city pay roll for all departments.

"If this is the ultimatum of the firemen, we may as well adjourn," said Chairman Wheeler. "I was in hopes that you firemen would come in here with a proposition that would save the ordinance, but now, if it is voted down, you have only yourselves to blame."

"The firemen stand pat," said Mr. Powell, closing the meeting.

SMALL GAIN FROM LOOT.

David Meloney, the hotel thief caught by the Nick Harris detectives while looting a room in the New Rosslyn Hotel, got just $8 out of the $1500 worth of jewelry he stole and pawned. It was recovered yesterday in South Main street pawnshops. One magnificent diamond necklace valued at $700 was pawned for $4. Meloney made a complete confession to Cline and Zeigler Sunday night.

LICENSED AT BAY.

A marriage license was issued at San Francisco yesterday to Willis E. Hastings of this city and Lena A. Chittenden of San Francisco; at San Rafael to Reginald Vincent Dooley and Byrnice Harriet Smith, both of this city.

The Medicine Chest

Take a look into your medicine chest.

Notice that many of the preparations and remedies are for the purpose of cleansing the system.

Pure wholesome water is Nature's greatest cleansing agent. Clean, pure water—and plenty of it—is the first rule of good health. BARTLETT WATER is an absolutely pure, palatable, thirst-quenching water. It contains a combination of rare mineral properties that have a mild cleansing action on all the organs—but it is not a cathartic.

Its regular use averts many of the petty ills every household is subject to—and saves trips to the medicine chest.

A full case of fifty bottles costs but $8.00; a dozen, $2.25; a single bottle, 20c.

An allowance of $1.50 is made for the return of full case, with bottles and wrappers.

Phone Your order NOW—we deliver promptly.

HOME 10651 TWO STORES | H. JEVNE CO. | BROADWAY 4900
COR. SIXTH & BROADWAY
208-10 SO. SPRING STREET

How About the Appraisal?

THE appraisal is the very foundation of the investment—the one purely personal equation upon which every investor must depend. And an institution's methods of determining true land values govern most vitally its ability to safe-guard its clients.

Isn't it important, then, to deal with a corporation that has not only an extensive experience in judging property values and tendencies, but the sanction of the State as well?

Mortgage Guarantee Co.'s appraiser is, and always must be, approved by the State Insurance Commissioner. This and its $2,500,000 paid capital are points well worthy of your thought. Certificates in $100 and $1000 multiples. Ask for Booklet "B."

5½% (Guaranteed) First Mortgage Certificates

UNDER STATE SUPERVISION

MORTGAGE GUARANTEE CO.
Fully-Paid Capital $2,500,000
626 So. Spring

Beautify the Complexion

A greaseless preparation for beautifying the complexion that will not cause the growth of hair.

At Druggists and Department Stores

Gouraud's Oriental Cream

We will send a complexion chamois and book of Powder leaves for 15c. to cover cost of mailing and wrapping.

FERD. T. HOPKINS & SON, Props.
37 Great Jones St., New York City

The Loveliest Tea Gardens

in the World, yield their finest products to make

"SALADA" TEA

It is plucked and prepared under ideal conditions. Packed and sealed to preserve its natural freshness.

—Home of Ostermoor Mattresses— —McCall Patterns—

Coulter Dry Goods Co.

FOUNDED In 1878

U. S. Postoffice Sub-Station. W. U. Telegraph Branch. American Express Branch.

Pre-Inventory Sale Bargains

$10 Pure Linen Sheets, pair $7.50
Real hand-hemstitched, round thread, Homespun pure linen sheets and cases; the $7.50 style in 72x99, finished size. Size 90x99, reg. $12, now, pair, $9.95.
And 45x36-inch cases to match; regularly $2.50 pair $2.15

Children's Cotton Kimonos 85c
Blue and pink nursery designs; others at $1.00.

Middy and Peter Thompson Suits $6.00
And at $6.50; sizes for girls of 6, 8 and 10 years, white and colors; long sleeves, for outing and wear.

Sanitary Goods Carried in ..... Infants' Wear Section
Crescent Sanitary Napkins; fine, white heavy pads, in two sizes, 50c and 60c.
Sanitary Belts; fitted and elastic, 25c and 50c.
Sanitary Aprons, 50c and 75c.

$7.50 to $12.50 Wavy Switches at $5.00
About a hundred and seventy-five of these to be closed out before inventory. Real wavy hair; three separate stems; 20 to 26 inches long; all shades, including gray; splendid values.

Our Toilet Parlors, Situated on the ..... Third Floor
Have every possible facility for scientific and sanitary hairdressing, shampooing, manicuring, facial and scalp treatments. We mention in particular our new **Electric Singe**—which obviates all danger of burning the hair when singeing the ends. Some of our prices—
Shampoo with Lemon Rinse 60c
Shampoo with French Blueing Rinse, 75c
Hot Oil Scalp Treatment, for those afflicted with dandruff.
Manicure ..... 50c; 3 for $1
Shampoo with Puritas Rinse 75c
Dry-Shampoo 75c
Scalp and Facial Treatments, $1; six for five dollars.

Another Kayser Silk Underwear Selling Day ..... Tuesday
Italian Silk Vests; pink or white; plain top; reg. $1.50, now $1.35
Band top; reg. $2 and $3, now $1.75 and $2.75
Embroidered; reg. $2.50 and $3, now $2.25 and $2.75
Italian Silk Knickers; pink, white or black; reg. $3 and $3.50, now ..... $2.75 and $3.25
Italian Silk Union Suits; pink or white; plain top; reg. $3.50 ..... $3.00
Band top; reg. $4.50 to $6, now ..... $4.00 and $5.00
Embroidered; reg. $5, now $4.25
Italian top; jersey body; in white; reg. $2.50, now $2.00
Pink, embroidered; reg. $3 ..... $2.50

$2 W. B. Special Corsets $1.50
Women who know this fine inexpensive corset will be most eager to buy it at a saving of fifty cents. All sizes and models.

25c and 35c Ratine Suitings, Now 10c
Yard-wide goods in all the best colors; some rice cloth included also; fine for all sorts of dainty summer frocks; to be closed out at 10c

Remnants of All Sorts of Wash Goods ..... Half
All remnants and short lengths of every sort of domestic and imported wash goods we carry in stock are out on special counters now at exactly ..... Half

25c Fancy Voiles 15c
40-inch voiles in white, with pretty colored figures and dots; a wide variety to choose from; regular price 25c, to go in the Pre-Inventory Sale at 15c

35c Colored Voiles 25c
40-inch colored voiles in figures, stripes and little dots; pretty as can be, and in good taste for informal gowns; their regular price is 35c, special 25c

25c Zephyr Tissue Suiting 17½c
27 inches wide, in checks, plaids and stripes; fast colors and all colors; regularly 25c, special 17½c

35c Embroidered Tissues 25c
27 inches wide; in all colors; stripes, plaids and checks; regularly 35c; special 25c

Coulter's Special
Cases—torn size—
42x36; special, each 12½c
45x36; special, each 15c
Sheets—torn size—
54x90; special, each 49c
81x90; special, each 59c

Coulter's Rex
Cases—torn size—
42x36; special, each 17½c
Sheets—torn size—
54x90; special, each 55c
81x90; special, each 75c

Buttons That Will Be Most in Demand This Autumn

Already our stock is remarkably complete; showing the large **radiant polished jet buttons** in all sizes; from the oblong ones for coats to the tiny small ones corresponding in shape. Novelty effects are shown in **fancy trimming buttons** in black-and-white; in little **Dresden designs** on white; in black with blue patterns; the new **bullet buttons** in various sizes; **Oriental pearl** fancy colored small buttons, and the very popular **sew-through** coat buttons, as well as those in **extra finish pearl,** and velvet or satin.
Modistes and others interested in the new, will be earliest choosers from these pretty things.

Coulter's—215-229 South Broadway—224-228 South Hill Street—Coulter's

Life's Gentler Side—Society, Music, Song and the Dance—The Theater

MOVEMENTS IN SOCIETY.

MRS. FRED A. HINES and her winsome daughter Marjorie, together with Fulmer Hines, are leaving today for a motor trip to San Francisco to stay for perhaps three weeks.

Mrs. G. G. Gillette and her little daughter Helen and maid are accompanying the Hines—a decidedly happy arrangement for all. Mrs. Gillette's son, Waldo A. Gillette, who has been in camp at the Presidio in San Francisco for the past five weeks, receiving military training, and also with E. W. Hendricks, Louis Torrance and other Los Angeles cadets, is to return with the party.

Santa Monica, so gay last week with its many luncheons and teas, is to attract many people of social prominence again this week. Mrs. Thomas Horace Dudley's ideal beach home is to be the Mecca for a coterie of friends tomorrow, who are bidden for luncheon and cards. The affair will savor of the garden party—altogether the most delightful mode of entertainment these days.

At their home at No. 1055 Second street, Santa Monica, Mrs. Winston and her daughters are giving a bridge and dancing afternoon the 19th inst., and many others of the temporary summer residents at the popular beach are to entertain informally nearly every day.

Picnic Honoring Visitors.

At her new suburban home in Oakdale, Mrs. G. B. Russell was hostess Sunday at an enjoyable picnic gathering, which had for its motif several out-of-town relatives. Mrs. Gertrude Nas, former president of the Iowa Federation of Women's Clubs and member of the general federation board, who has recently come to Los Angeles to reside, and who is a daughter of Mrs. Russell, was among the guests. Also present were George Russell, a grandson of the hostess, and his friend, Clarence Thompson of Fort Dodge, Iowa, lads of 14, who are on their first trip alone to the West, and having a jolly time of it; Miss Marjorie Macvicar, daughter of Des Moines' former Mayor, who accompanied her aunt, Mrs. Nash, to California to visit the two expositions; Mrs. Agnes Stotts and Miss Stotts, daughter and granddaughter of the hostess; Mr. and Mrs. F. M. Beard and Mrs. Dorothy Johnston.

Birthday Dinner Today.

Mrs. George Luke Remington of No. 2823 South Flower street is contributing to today's social calendar a birthday dinner, which will honor her daughter, Blanche Fairman Remington. The guests are to include Col. and Mrs. Frederick Perkins, U.S.A., Miss Zella Brown, and Messrs. Fred Perkins, Earle Remington, Ceasare Guglimenti of New York City and Robert Maramont.

The piece de resistance of the dinner will consist of a roasted pig—a product of the Remington rancho. Table decorations are to be in pale yellow.

Corn Roast and Dance.

Mr. and Mrs. Charles Sumner Kent, who are occupying a pretty home midway between Venice and Playa del Rey for the summer season, and meanwhile entertaining their friends extensively, gave a merry corn roast Saturday on the beach. Dancing followed.

Bidden were Dr. and Mrs. Frank C. MacPherson, Dr. and Mrs. J. Lester Adams, Mrs. Susan Kent, Mr. and Mrs. John Maurer, Mrs. Harmon Ryus, Luther Nellis, Paul Maurer, Mr. and Mrs. L. M. Turner, Miss Virginia Turner, Mr. and Mrs. Walter S. Brush, Mme. Constance Balfour, Miss Chula Munson, Mr. and Mrs. Frank Sherwood Wise, William Desmond, Dr. and Mrs. Thomas Treen, A. B. Sturgis, Roger Sturgis, Mr. and Mrs. L. J. Selby, Mr. and Mrs. Morris Albee, Mr. and Mrs. Robert Adams, Mr. and Mrs. G. L. Crenshaw, Mr. and Mrs. William McKay Barbour, Mr. and Mrs. Fred Baker, Lawrence Baker, Mr. and Mrs. Sheldon Balinger, Mr. and Mrs. Harold Ostrom, Mr. and Mrs. Hudson, Miss Ione Hudson, Mr. and Mrs. Harry Bentley, Mr. and Mrs. William Tremaine Wyatt, Mr. and Mrs. Frank Webster, Miss Mildred Webster, Mr. and Mrs. Edwards, Mrs. John Eckbert, Mr. and Mrs. G. W. Kohler, Mr. and Mrs. H. J. Whitley, Miss Nellie Waldren, Miss Binkley, Mrs. Fletcher Copp, Roger Topp, Mr. and Mrs. Frank Reese, Leroy Reece, Mr. and Mrs. William H. Millspaugh, Mr. and Mrs. F. A. Stephenson, Mr. and Mrs. Peter McClelland, Miss Willie McClelland, Miss Adelaide Jennings, Miss Jennings, Mrs. C. Couch, Earle Couch, Mr. and Mrs. Joseph Carlyle Wilson, Mr. and Mrs. Phillip Wilson, Mme. Ellen Beach Yaw, Mr. and Mrs. Ben Thorpe, Dr. and Mrs. Catherwood, Miss Burnham, Miss Caroline Ware, Mr. and Mrs. Charles, Miss Helen Ruthvare, Mr. and Mrs. Charles Ruppesburg, Mr. and Mrs. William Cline, Dr. and Mrs. George Hanna, Mr. and Mrs. Randolph Cooper, Mr. and Mrs. Frank Berry and Mrs. Gertrude Ross.

For the Morrow.

Mrs. Thomas Weeks Banks (nee Miss Martha Woolwine,) who, with her husband, is now residing in the W. D. Woolwine home at No. 1201 Lake street, will be the motif of a luncheon party tomorrow, with Miss Lucile G. Phillips's house guests, Miss Helen Harper of Des Moines and Miss Mary Margaret Gregor of Watertown, N. Y. Covers are to be laid for twelve of the younger set.

For a Bride of Today.

Mrs. Ernest Dow Gage of the Waldorf apartments, assisted by Mrs. William J. Brandenburg, entertained 100 guests at dancing Friday evening, complimenting Miss Geraldine M. Wheelock, who is to become the bride of Harold G. Wilson of Detroit today.

The ballroom was converted into a veritable bower of flowers and smilax, a floral wedding bell being suspended from the central chandelier. The wedding bell was embossed on the covers of the dance programmes.

Miss Wheelock's many Los Angeles friends will regret she is no longer to be a resident here. A handsome home in Detroit will receive the couple upon their return from their honeymoon, to be spent in San Francisco and the Canadian Rockies.

Miss Mitchell a Bride.

St. Paul's Pro-Cathedral was the scene of an impressive though quiet marriage Saturday, soon after 4 o'clock, when Miss Maisie Mitchell, daughter of Mr. and Mrs. George Mitchell, became the bride of Willard Patterson of New York, the service being read by the Rt. Rev. Joseph H. Johnson in the presence of the immediate relatives and a very few intimate friends.

Mrs. John Mitchell Jones, the harpist, who had had the bride for a devoted pupil more than seven years, played the Bridal Chorus from Lohengrin, and strains from Bartlett's "Andante in F."

The bride wore a tailleur of blue, with nobby velvet hat to match, and carried a shower of orchids and lilies of the valley. Her sister, Mrs. Robert Fulton, attended her.

A wedding dinner was served later at the parental Mitchell home on South Figueroa street. Mr. Patterson and his wife left for San Francisco to view the exposition, and will later on go to their future home in New York, where he has an established business. They will probably spend much of their time in Southern California.

Mrs. Patterson returned only this summer from a school at Tarrytown-on-the-Hudson, where she was graduated.

The Mitchells and Fultons are summering at their Redondo Beach home.

Home From the North.

Miss Clarene Winne of No. 1521 Arlington avenue has returned home after a pleasant visit with relatives in San Mateo and San Jose. She, of course, "did" the exposition in San Francisco.

Marriage Announced Formally.

Mrs. Margaret Agnes Faulkner announces the marriage of her daughter, Marguerite Ruth, to Lieut. Ralph Cadot Holliday in this city, last July 20.

Betrothal.

Mrs. B. G. Shelton announces the engagement of her daughter, Ruth, to Howard Walter Wright of Pasadena.

Physician Here.

Dr. Hugh M. Mullikin, a prominent physician of Terre Haute, Ind., is spending several months in California, at present being entertained by friends in Long Beach, at No. 33 Chestnut avenue. He will visit in Los Angeles and see the two expositions before his return.

Concerning Visitors.

Miss Mable Paine and her mother, Mrs. Walter Smith of Terre Haute, Ind., who have been visiting Mrs. C. H. Douglas of South Grand avenue, left Saturday for San Diego. They are to return to Los Angeles to spend a few days longer before they go to the northern exposition, en route to their eastern home.

At the Melrose.

Mr. and Mrs. Joseph E. Roe entertained at a dinner Thursday evening for their cousin, Miss Mary Edith Gowan of New York City. Later Miss Gowan, who is soloist in Dr. Henry Van Dyke's church in the eastern metropolis, sang most delightfully, accompanied by Dr. Gordon Kingsley, the organist at Trinity.

For the entertainment of their guests Mr. and Mrs. Roe are planning a series of musicales and dancing parties, to be given bi-weekly.

Spending the summer months at the Melrose are a number of Texans, Dr Alice M. Day of Dallas, Judge and Mrs. Wren and children of Houston and Mrs. M. C. Wren of Galveston.

Pennsylvanians Visitors.

Mr. and Mrs. C. Valentine Kirby and son are visiting with their uncle and aunt, Mr. and Mrs. J. Smith Briggs, at the Lankershim. Mr. Kirby is director of art on the Board of Education in Pittsburgh, and was delegated by the Governor of his State to speak in San Francisco education day, the 18th inst., before the art congress.

Back From Outing.

Mr. and Mrs. Willard H. George, Mrs. Sadie B. George and Dr. Fred Schuch have just returned from a pleasant fortnight's outing spent at Big Bear Lake. Hiking, boating and fishing furnished ample diversion for the party. Mr. George succeeded in landing the largest trout caught there so far this season.

Visitors at Beverly.

Miss Glenn Walker and Miss Lena Hague have joined Mr. and Mrs. W. H. Walker of Salt Lake City, who are among the summer visitors at Beverly Hills Hotel.

Mr. and Mrs. D. R. Castle and Miss Beatrice Castle of Honolulu are occupying one of the attractive bungalows at the hotel, and Mrs. C. M. Forester and two daughters, Misses Hilda and Paula Forester of St. Louis, are among those who are domiciled at the hotel, while seeing Southern California.

Mr. and Mrs. Frederick Steinway and party of New York are to be at the hotel this week. Mr. Steinway is of the famed piano concern.

Honoring an Ohioan.

Mrs. F. H. Hopkins of Los Angeles entertained recently at the Beverly Hills Hotel with a dinner in honor of Mrs. Charles Hoyt of Cincinnati. Twelve covers were laid. The table was prettily decorated in yellow. Among the guests were Mrs. Charles Hoyt, Miss Amelia Sulzbacher, W. T. Sulzbacher of Cincinnati, Mr. and Mrs. John Stuart, Mr. and Mrs. H. C. Butterworth, Mr. and Mrs. C. C. Douglas, Mr. and Mrs. W. G. Smart and Mrs. F. H. Hopkins of Los Angeles.

At Del Monte.

Miss Mary Newbert, cousin of Matthew Head, the congenial host at Del Monte, has recently been his guest at the popular resort.

Paulson-Carmichael Wedding.

A pretty wedding was solemnized at the home of Mr. and Mrs. N. Paulson of No. 431 East Forty-sixth street Wednesday morning at 10 o'clock, when their youngest daughter, Nettie A., became the bride of A. Maxwell Carmichael.

The bride was becomingly gowned in white embroidered organdie.

Rev. Albert Carmichael of Lamoni, Iowa, the groom's father and manager of the Herald Publishing Company of that place, came expressly to officiate at his son's marriage, which was witnessed by only the nearest relatives.

At high noon a wedding dinner was served at which the following guests were seated: Mr. and Mrs. A. Maxwell Carmichael, Mr. and Mrs. Nathaniel Carmichael, Mr. and Mrs. Charles Swall, Mr. and Mrs. H. W. Patterson, Mrs. Keller Copeland and little daughter, Anita May, the Misses Myra, Erma, Vada and Hazel Swall, Mrs. Kennard G. Stark and little son, Verne; Messrs. David and Ray Carmichael, Mr. and Mrs. N. Paulson, Mr. and Mrs. Winfield D. Stark and little daughters, Frances and Paul, and Lloyd Paulson.

The bride is a popular musician, having just returned from Lamoni, where she graduated from the musical department of Graceland College.

The bridegroom was born in California but is now principal of the High School at Pocahontas.

They will spend their honeymoon at the fairs and be at home at Pocahontas September 1.

McMullens at Del Monte.

F. E. McMullen, the well-known Los Angeles insurance man, with Mrs. and Miss McMullen, spent a few days at Del Monte recently, playing golf and enjoying the beauties of the resort.

Miss Lewis a Bride.

Mr. and Mrs. H. B. Lewis announced the marriage of their daughter, Enid Yandell, to Frank Roland Hart of Sierra Madre. The ceremony was conducted at their home, No. 2283 Cambridge street, Saturday evening at 6:30 o'clock. Only the immediate members of the family were present. Rev. Dr. Idleman of Christ Church performed the ceremony. The bride wore a gown of lace over white satin, made from her mother's wedding gown and carried roses. The couple left at 9 o'clock on their honeymoon trip, which includes a visit to the San Francisco exposition.

Miss Lewis came to this city five years ago after a stay of two years in Europe. She has been superintendent of the primary department of Christ Church for several years. Mr. Hart is known here in musical and tennis circles. Mr. and Mrs. Hart will make their home in Los Angeles upon their return.

Southerners Here.

This is the season when the southerners find it necessary to join the California colony for comfort, those having recently arrived and staying temporarily at Beverly Hills Hotel including Mrs. Charlotte E. Mitchell, Misses M. Montgomery, E. Lyman, E. Carroll, J. Witherspoon, A. Zeigler, Mrs. T. Greenwald and son, H. Greenwald, all of New Orleans; Mrs. H. E. Farrell, Miss E. Farrell and H. E. Farrell, Jr., of Dallas; Mr. and Mrs. Dwight B. Heard and son, Bartlett B. Heard of Phoenix, and Mrs. Delia Boughton, Mrs. J. S. Cullinan, Miss Cullinan, Miss Mary Cullinan, Miss Marjorie Cullinan, Mrs. W. B. Sharp and Dudley Sharp, all registered from Dallas.

Writers Attracted.

Del Monte has been a mecca for writers the past week. Emerson Hough having arrived with Frank Lathrop to spend a few days. Owen Winston, the novelist, was among the celebrities enjoying the pretty spot, and among the easterners who made the resort gay were Mrs. Charles Fleishman, accompanied by Dr. and Mrs. C. N. Holmes of Cincinnati; Mr. and Mrs. Leonard Cuthwaite of New York, E. P. Borden of Philadelphia, E. A. Bigelow, Jr. of New York, Miss Helen Louise K. Porter, Charles D. Dickey, Jr. of New York; N. L. Lucius and sister of Chicago, who are splendid golfers; Mrs. C. P. Libby, wife of the well-known packer, who is accompanied by Mrs. L. L. Burrows; Mr. and Mrs. Charles H. Hammill of Chicago, Mr. and Mrs. C. B. Prettyman and C. B. Prettyman, Jr. of Philadelphia, Henry Suibann, J. W. Doly, Miss Comstock, Miss McArle, Miss Helen McMahon and Miss Fannie Americain of New York.

Pebble Beach Lodge at Del Monte is the place where from 4 o'clock to 6 o'clock on Tuesdays all the elite go. The tea dansant has become so popular that it has completely outgrown the present quarters.

Ramsey Heberhard of Coronado stopped over in Del Monte en route to San Francisco and Tahoe. Mr. Heberhard is the man who has created so many social sensations at the famous Southern California resort, being an efficient host.

He has just returned from an extensive eastern trip.

Among the Los Angeles people who stopped at Del Monte en route to the San Francisco expoaition are Mr. and Mrs. E. S. Binkley, E. S. Binkley, Jr., and Mr. and Mrs. W. W. LaBeaume, the last on their honeymoon. Mrs. LaBeaume was formerly Mrs. Hodgmann.

The dinner dance given in honor of the young people of the hotel Thursday evening was a big social success, the guests being seated at two large boards decorated in pink and green. Quaint favors were dispensed and a merry time ensued. Some of those seated were: W. Rodervald, Jr., New York; Henry Coster, New York; Mrs. Eastman, Providence; Miss Margaret Gunnieve, Providence; Miss Josephine Sturgis, Boston; Miss Josephine Pinckney, Charleston, S. C.; Miss Olive Baine, New York; Miss Marjorie Baine, New York; Norman MacLeod, Providence; Gordon MacLeod, Providence; Kenneth MacLeod, Providence; Frederick Ballon, Providence; Louis Houteon, Providence; Maxwell Houtoon, Providence; Mr. Lace, Providence; Mr. and Mrs. W. W. LaBeaume, St. Louis; N. L. Lucius and sister, Chicago; Miss Mary Newbert, Boston and Los Angeles; Miss Mary Pettibone, Dallas; Miss Dorothy Patterson, Fresno; Miss Frances C. Littlefield, New York; Miss Janet Derby, Philadelphia; Roy Farish, Dallas; John McIlvaino, Chicago; Bob Blodgett, Boston; Natt Head, Boston; Edwin Foreman, Chicago, and Douglas Darby, Philadelphia.

Miss Geraldine M. Wheelock,

In whose honor a prenuptial dancing party was recently given attended by a hundred guests. Miss Wheelock today becomes the bride of Harold G. Wilson of Detroit.

Orpheum.

DANCERS BRING FEAST OF ART.

Much Beauty is Revealed in Morgan Troupe's Act.

Singers of South's Melodies have Novelty Turn.

What the Spotlight Shines on and Screens Show.

BY GRACE KINGSLEY.

A new vaudeville luminary of considerable candlepower blazed on the Orpheum horizon yesterday. Her name is Marion Morgan, and while she herself does not appear on the stage, her brain throbs are evident in the dancing act she has staged. Miss Morgan's beautiful dancing girls convey more artistic meaning and embody in movement more significance and beauty of thought than any similar act which has been presented for some time.

The setting for the attraction is the one so much in vogue, viz.: gray velvet curtains, which glow with various lighting effects as the different dances call for various colorings.

The Egyptian dance is noteworthy for its embodiment of new posturings and movements; the Greek ball dance is also something new under the spotlight, and is effectively done by a pretty girl who combines the athletic with the merely graceful in an enticing manner; the Greek bacchanale with all the girls clad in robes of harmonious coloring, is not so original, but is most pleasingly done, and served as a contrast to the more athletic numbers. The Roman games dance is perhaps the most original Miss Morgan has worked out.

Rose Cowan is surely a "comer" in the dancing world. Her interpretation of Anitra's dance from "Peer Gynt" is a triumph of art. At one moment she is vividly alive with purpose and passion; at the next she is enveloped in the soft, langourousness of the Orient. She has a wonderfully expressive face, not always beautiful, but always vivid and distinctive. Her hatred of "Peer Gynt," her plans to rob him; her dreams, her vanity, her selfishness are all wonderfuly interpreted.

The Misses Campbell succeed in really gaining a drawing-room atmosphere for their act, which is done in a "two" setting, with piano, flowers and a oceanic window, with a poster effect. Their singing of delightful old southern melodies is a relief from the work of both the professional soubrette and the alas-too-frequent leather-lunged vaudeville performer. The blonde one has an illusive charm and a piquantly delicate humor, which win you completely ere you know she's doing anything to you, and the statuesque one is easy to look at and listen to.

Jack Wilson adds to his funny revue another funny bit in the take-off on Marion Morgan's dancers.

Bert Melrose, in the closing spot, draws out the comedy a little too much, but gets heavy returns from the audience when he does that hair-raising stunt of balancing on top of that swaying pile of five tables, and finally winds up with a thrilling fall when the tables overbalance and crash to the floor.

Kitty Gordon with some new gowns continues to please in her diverting Jack Lait playlet.

Mason, Wilbur and Jordan have the come-on spot in a neat acrobatic turn billed as "A Soldier's Dream." Britt Wood continues to stop the show with hi sTennessee humor and music, and the Four Melodious Chaps repeat their pleasing act of last week, plus some new songs.

Pantages.

A joy sandwich, with a little filling of drama, is what one might compare this week's Pantages bill to.

"The Up-to-Date Missionary" is a musical melange full of fun and pretty girls. The fun includes a missionary, a most delightful lion, and a "Guess-what-I-am." The pretty girls include legs, faces and other accomplishments, exploited in the good old musical comedy style.

A string of nonsensical seriousness that makes the rest of the show seem almost sad is "speeled" by Blackface Eddie Ross. That "African harp" surely jingles in Eddie's hands.

It seems almost an anachronism for the dainty little Jue Quong Tai, with her oval oriental face, set off by costumes of super-oriental decorativeness, to sing popular American songs. But she presents them so charmingly that even before she transposes them into her native Cantonese she is easily forgiven.

A laborers.-capital playlet is "The Greater Price." Stella Maye and Margie Addles are blue dispellers; Phil La Toska starts the gaiety in the first "spot," with his juggling nonsensicalities, and a Keystone comedy film closes the bill.

Hippodrome.

The Hippodrome has a good flock of acts this week, with lots of pretty girls, catchy melodies and nifty dances.

"On the Veranda" is a musical comedy tabloid, replete with college tunes, nonsense and dancing.

"A Night in Venice" is another good musical act given by the Bernevici brothers. Modern and classic music are deftly rendered by the two performers.

Little Dorothy Hermann pops out of a big candy box, and is characteristically sweet and dainty.

Stafford and Wilson dance so as to get the "noise" in the opening spot on the bill, and West and Boyd are a capital pair of song and novelty artists.

Others on the bill who please are the Sidonias, in "Fun in an Artist's Studio," and Tabor and Green, the two darkies held over from last week.

Republic.

"The society classic dancing contest" is running full tilt at the Republic. The contest is the headliner and will be continued all week, the winner to be announced at the last performance.

The great Arthur and the De Forrest sisters give several reproductions of the world's famous paintings, and end up with a lively bit of good singing and dancing.

Other numbers which please are those presented by Lew Wells with his saxophone, Martella and Kartella in their juggling novelty, Millie Elmina in a trapeze performance, Browne and Collins in a singing and dancing oddity, and Charlie Mack, the "blackface amuser."

"The Clansman"—Clune's Auditorium

"The Clansman," opening its seventeenth week last night at Clune's Auditorium Theater, with a capacity house, has again taken its place as the leading attraction of Los Angeles.

"The Clansman," or "The Birth of a Nation," as it is called in the East, has lost none of its great interest, and so wonderful is its interpretation of the terrible events that once shook the very foundations of our country, that its grip on the hearts of the American public has increased rather than lessened. From the smallest detail of the beautiful love romance it portrays, to the magnitude of its most tremendous battle scenes, "The Clansman" holds the interest to such a degree that the audience can only grasp its surprise at the wonder of it all.

The great number of tourists visiting Los Angeles will greatly increase the interest in this remarkable production, for its fame has spread throughout the world, and the desire to see it will make it one of the feature attractions of the Coast.

Tally's Broadway.

"Rags" is by far the best [illegible] in which Mary Pickford has [illegible] for quite some time. While [illegible] exceedingly strong "[illegible]" photoplay, there are an [illegible] ber of opportunities for [illegible] over" with her delightful [illegible]

The story shows her as the [illegible] ter of a drunken miner. The [illegible] note is struck in her [illegible] her kindness toward her [illegible] she plays her part in the [illegible] hearted vein in which she [illegible] most charming.

Miss Pickford also has a [illegible] wear old overalls and a [illegible] in which she is pleasing [illegible] Mary has a number of [illegible] celebrated fights with the [illegible] tomboys of the mining [illegible]

The story is exceedingly [illegible] with a continuity and [illegible] are a credit to the [illegible]

But why, oh why, show [illegible] cratic banker tucking his [illegible] der his chin at dinner?

Woodley.

"The Mating," starring [illegible] Bessie Barriscale, is the [illegible] the Woodley Theater this [illegible] which Miss Barriscale plays [illegible] of a country-bred girl [illegible] an education. The photoplay [illegible] human, and in it Miss [illegible] exceedingly charming, as the [illegible] ioned girl with the [illegible] ing, who is first slighted by [illegible] fashionable, up-to-date girls [illegible] school, but who finally [illegible] tion socially, and later the [illegible] famous football star.

The latest chapter of "The [illegible] is shown in addition to the [illegible]

Alhambra.

The sensational film drama [illegible] with Pauline Frederick in the [illegible] feminine role, came to the [illegible] Theater yesterday, where it [illegible] main for a week.

In "Sold" Miss Frederick [illegible] the sacrificing young wife of a [illegible] gling artist, who refuses to [illegible] cialize his art for his financial [illegible] ment. To save her husband from financial destitution the wife [illegible] to pose in the nude for her [illegible] wealthy rival. The husband, [illegible] of her act, in a mad fury [illegible] the painting of his rival and [illegible] his wife as she hides behind [illegible]

Miss Frederick will undoubtedly add to her already strong [illegible] an emotional actress by her [illegible] portrayal in "Sold."

Miller's.

Hobart Bosworth, in "The Scarlet Sin," is the attraction at [illegible] In the manly role which he [illegible] Bosworth does some of his [illegible] acting. Jane Novak supports [illegible] Theda Bara comes next [illegible] "Lady Audley's Secret."

Palace of Pictures.

Harry Mestayer, who is [illegible] adding to the enviable [illegible] gained in Los Angeles [illegible] appeared yesterday on the [illegible] the Palace of Pictures in [illegible] Honaire Baby," a picturization [illegible] Katherine Green's absorbing [illegible] story. As Justin Crew, the [illegible] of the child, Mestayer makes [illegible] characterization stand out. [illegible] He is supported by an excellent [illegible] which includes charming [illegible] mond.

Superba.

"The Melting Pot," starring [illegible] Whiteside, is the feature film [illegible] at the Superba Theater this week. [illegible] person seeing this wonderful [illegible] drama appreciates in a new [illegible] power and poetry of [illegible] It breathes a spirit of the [illegible] icanism of our traditions.

Theatres—Amusements—Entertainments

CLUNE'S— Theater Beautiful
AUDITORIUM
17th Week Twice Daily Nights 8, Mats. 2:30. Prices Nights 25-50-75c. Matinees 25-50c.
SEATS NOW SELLING — EVERY SEAT RESERVED
—THE— CLANSMAN

MOROSCO THEATER— —TONITE— Look
BROADWAY NEAR EIGHTH.
"SO LONG LETTY"
6TH WEEK
49TH PERFORMANCE
WITH CHARLOTTE GREENWOOD, SIDNEY GRANT and CAST OF STARS. PRICES—10c, 25c, 50c, 75c. MATINEE WED. and SAT.

SUPERBA THEATER— 514-20 South Broadway. Continuous from 11 A.M. Prices 10c-20c; Loges 30c.
ONE WEEK, BEGINNING MONDAY
WALKER WHITESIDE in "THE MELTING POT"
ISRAEL ZANGWILL'S POWERFUL DRAMA—A PICTURE MASTERPIECE. The Rev. Dr. I. Myers, the eminent Talmudic scholar, will appear in person every afternoon and evening and lecture in conjunction with the picture.

MAJESTIC— THEATER Bdwy. at 9th 10c-15c-25c Continuous Shows 11 a.m. to 11 p.m.
Francis X. Bushman & Marguerite Snow in "The Second in Command"
Played with wonderful success by JOHN DREW. Also Pathe News, Travelogue and Symphony Orchestra. Bargain Matinee Daily. ALL SEATS TEN CENTS. KEEP YOUR COUPONS. You may win the 1916 Mitchell Cabriolet. Next Week, WM. FAVERSHAM in "THE RIGHT OF WAY."

ALHAMBRA THEATER— 731 S. Hill St.
PAULINE FREDERICK in "SOLD"
SHOWS 12, 1:30, 3, 4:30, 6, 7:30 and 9.

REPUBLIC—Bert Levey's Theater 10c-15c Cont. 1 p.m. to 11 p.m. Main, Bet. 3rd and 4th.
SOCIETY CLASSIC DANCING CONTEST
A Great Vaudeville Bill and the Feature Film, "A WOMAN'S WAY."

MILLER'S— Junction of Spring and Main at Ninth. Hobart Bosworth in "The Scarlet Sin"
ADDED ATTRACTION—12TH CHAPTER OF "THE GODDESS."

WOODLEY THEATER 12th LATEST EPISODE "THE GODDESS"
BESSIE BARRISCALE IN "THE MATING"
A THOMAS H. INCE MASTER PICTURE.

Theatres—Amusements—Entertainments

MOROSCO'S BURBANK THEATER— POSITIVELY LAST WEEK
"REBECCA OF SUNNYBROOK FARM"
With Ida St. Leon and the All-Star Burbank company.
BEGINNING SUNDAY, MARJORIE RAMBEAU in "THE YELLOW TICKET"
Prices—Nights 25c, 50c, 75c. Mats. Thurs. and Sat. 25c and 50c.

ORPHEUM— Standard of Vaudeville
Every Night at 8. 10-25-50-75c; Boxes $1. Matinee at 2 DAILY. Boxes 75c, Except Saturday and Holiday Matinees.
Last Week. KITTY GORDON. With Harrison Hunter, in "ALWAYS BE SURE." JACK WILSON, With Franklyn Batie, "An Impromptu Revue." MARION MORGAN'S "At Home;" BERT MELROSE, Tables and Chairs; FOUR MELODIOUS CHAPS; "A Soldier's Dream;" BRITT WOOD, Juvenile Jester; MASON, WILBUR, JORDAN; "The Dream;" MARION MORGAN'S CLASSIC DANCERS, Greek, Roman, Egyptian. Orchestra Concerts 2 and 8 p.m. Pathe Twice a Week Weekly.

PALACE OF PICTURES BDWY. NEAR 11TH First L. A. Showing
"The Millionaire Baby"
Anne Katherine Green's Great Detective Drama.
Starring Los Angeles' Favorite Matinee Idol Harry Mestayer

TALLY'S BROADWAY THEATER— 833 S. Broadway
MARY PICKFORD in "RAGS"
NEXT WEEK BLANCHE SWEET IN "SECRET ORCHARD"

PANTAGES—Matinee 2:30 Night Shows 7:15 & 9:00. 10c, 20c, 30c
TOM LINTON and the JUNGLE GIRLS
EDDIE ROSS—JUE QUONG TAI
Chas. King & Company | Maye & Addis | Phil la Toska | Whirlwind in Acrobatics

"STRANGEST" Sight in the World." A white colony of ostriches—500 of 'em. Watch them swallow whole oranges. Children love to ride. Free exhibition riding of the ostriches daily. Pasadena cars at P. E. Station. Round trip, including admission $.60. South Pasadena. CAWSTON OSTRICH FARM

BOSTOCK ARENA AND JUNGLE— SEE MOVING PICTURES MADE
WITH BOSTOCK WILD ANIMALS. HORSLEY STUDIOS, BASE. WASHINGTON AND MAIN STS., CITY.
ADMISSION TO EVERYTHING—ADULTS, 25c. CHILDREN, 10c.

THE MISSION PLAY—
Every afternoon, 2:30—Every evening, except Sunday evening, 8:15—Old Mission. Secure seats city box office, Pacific Electric Station, Main and 5th. Telephones: Broadway 6378 and F1359.

VERNON A. C.—BOXING—
DOTLE'S, 38th AND SANTA FE AVE. ADMISSION 50c. SECTION RESERVED FOR LADIES
Take Santa Fe Ave. Car on East 7th or Vernon Ave. Cross Town Line.

HIPPODROME— Main, bet. 3rd and 4th. Matinees Daily, 2:30. Nights, 7:45 and 9:00.
TEN FEATURE BILL With Lots of Girls

WASHINGTON BASEBALL PARK—
OAKLAND vs. LOS ANGELES
Game called at 3:45. Sunday Morning at Vernon.

XXIV[illegible] YEAR.

A 1914 left drive six cy[illegible] eight" seven-passenger [illegible] driven less than ten thousan[illegible] be offered for sale on Au[illegible] $3000.

This car will carry the [illegible] guarantee as our latest mod[illegible] be finished in any color de[illegible] equipment will be new, an[illegible] make optional.

An exceptional opportu[illegible] chase a really high grade m[illegible] a really high grade motor [illegible] at a price consistent with qua[illegible]

The Locomobile Company [illegible]
Pico at Figuero[illegible]
Main 5988

MOTOR CA[illegible] DEALERS ASSOCIATIO[illegible] DIRECTORY

BEARDSLEY ELECTRIC [illegible] ley Electric Co., 1250-1260 [illegible] Home phone 53018; Pac. [illegible]

BUICK — HOWARD AUT[illegible] 1323 S. Flower St. Home [illegible] Main 9040.

CHALMERS—HUPMOBILE— [illegible] Robbins Co., Twelfth and [illegible] Sts. Bdwy 5410; A1187.

CHANDLER—Chandler Mot[illegible] Co. of Cal. 1144 So. H[illegible] Main 3459, F5047.

FRANKLIN and SCRIPPS-B[illegible] Rauch & Lang and BAKER [illegible] TRICS. R. C. HAMLIN, 1040 [illegible] Flower St. Phones: 60249, Mai[illegible]

Ricoro C[illegible] are the Pride of t[illegible] Cigar Makers of [illegible]

Nowhere in the world—not ev[illegible] in Havana—is more skillful wo[illegible] done on cigars than in the Rico[illegible] factory at San Juan. Signor Lu[illegible] Toro, President of the Company[illegible] himself a master of the art, picks th[illegible] native Spaniards for the work as th[illegible] Ritz-Carlton picks its cooks.

The RICORO Ciga[illegible]
(Invincible Size) 3 for 25c
or by the box of 50, $3.50

is an example of what these wonderfully gifted cigar makers can accomplish work[illegible] ing with Porto Rican tobacco, planted, cul[illegible] tivated, ripened and cured in fields where every condition prevails that favors tobacco growing on any island of the West Indies.

The RICORO Cigar is imported FREE OF DUTY.

The one difference between Porto Rican and Cuban tobacco is the delicate mildness of the former, due to its cultivation on high altitudes, under shade (as shown in the illustration above.)

CIGARS UNITED CIGAR STORES

The Los Angeles Times

XLIV YEAR. TUESDAY MORNING, AUGUST 10, 1915. 4 PAGES. PART III.

THOMSON RUNNING SEVENTH IN DECATHALON.

A 1914 left drive six cylinder "forty-eight" seven-passenger Locomobile, driven less than ten thousand miles, will be offered for sale on August 12th for $3000.

This car will carry the same factory guarantee as our latest models, and will be finished in any color desired. Tire equipment will be new, any American make optional.

An exceptional opportunity to purchase a really high grade motor car from a really high grade motor car company at a price consistent with quality.

The Locomobile Company of America
Pico at Figueroa
Main 8388 Home 10873

MOTOR CAR DEALERS ASSOCIATION DIRECTORY

BEARDSLEY ELECTRIC —Beardsley Electric Co., 1250-1260 W. 7th. Home phone 53018; Pac. Wil. 788.

BUICK — HOWARD AUTO CO. 1323 S. Flower St. Home 60009, Main 9040.

CHALMERS—HUPMOBILE—Greer-Robbins Co., Twelfth and Flower Sts. Bdwy 5410; A1187.

CHANDLER—Chandler Motor Car Co. of Cal. 1144 So. Hope St. Main 3459, F5047.

FRANKLIN and SCRIPPS-BOOTH. Rauch & Lang and BAKER ELECTRICS. R. C. HAMLIN, 1040 South Flower St. Phones: 60249, Main 7877.

Ricoro Cigars are the Pride of the Famous Cigar Makers of Porto Rico

Nowhere in the world—not even in Havana—is more skillful work done on cigars than in the Ricoro factory at San Juan. Signor Luis Susini, President of the Company, himself a master of the art, picks the finest Spaniards for the work as the Hotel Carlton picks its cooks.

The RICORO Cigar
(Invincible Size) 3 for 25c
or by the box of 50, $3.50

An example of what these wonderfully skilled cigar makers can accomplish working with Porto Rican tobacco, planted, cultivated, ripened and cured in fields where every condition prevails that favors tobacco growing on any island of the West Indies.

The RICORO Cigar is imported FREE OF DUTY.

The one difference between Porto Rican and Cuban tobacco is the delicate mildness of the former, due to its cultivation on high plains, under shade (as shown in the picture above.)

UNITED CIGAR STORES

Gee Whiz!

DECATHALON IS BIG SURPRISE.

Alva Richards Runs Away from the Field.

Avery Brundige Follows Along Second.

Event Seems Made for Long, Lean Athletes.

BY HOWARD W. ANGUS.
[BY DIRECT WIRE—EXCLUSIVE DISPATCH.]

SCORES FOR FIRST FIVE EVENTS.

Alva Richards (Illinois A. C.) 4005.23.
C. A. Brundige, (Chicago A. A.) 3548.68.
H. Goeltz, (Chicago A. A.) 3403.70.
John Jacobs, (Oklahoma University) 3227.80.
A. H. Hutchinson, (Illinois A. C.) 3325.91.
Chester Fee, (Multnomah A. C.) 3220.36.
Fred Thompson, (Los Angeles A. C.) 3206.80.
Dan Ahearn, (Illinois A. C.) 3136.77.
P. F. O'Connor, (New York I. A. C.) 3130.19.
C. W. Bachman, (Notre Dame University) 3075.75.
James Lawlor, (Boston I. A. C.) 2873.42.
James Lincoln, (New York A. C.) 2776.59.
W. M. Cole, (Illinois A. C.) 2628.97.
J. Tyeer, (New Orleans) 2526.14.

SAN FRANCISCO, Aug. 9.—Alva Richards of the Illinois A.C., the winner of the high jump of the Olympics, ran away with the first half of the Decathalon championship of the A. A.U. at the exposition today. He is leading C. A. Brundige of the Chicago A.C. and last year's winner, by over 450 points. Richards's average for the first half is 4005.23.

NOWHERE.

Fred Thomson, who holds the record for the all-around championships and is credited with having bettered Thorpe's Olympic mark in the Decathalon, is showing poorly. Thomson is seventh.

Thomson has plainly gone back. He fell below his old marks all along the line. Where he once put the shot forty-five feet, he could not do forty today. Where he high jumped over five feet six inches, he went out at five feet two-and one-half. In the 100 he showed some of his old speed, but in the 440, he was third in his heat. Once Thomson could have defeated any man in that heat by fifteen or twenty yards. He has slipped. He can't come back.

It is doubtful if he will show any better tomorrow.

NEEDS SPEED.

The Decathalon is not an endurance event. A man has only five events to do in an afternoon and a long time between appearances. The weight events have been taken out. The meet has become one for the long skinny athlete with plenty of pep and spring in his legs. The strong man who can work all day and never get tired, has been ruled out of the all-around.

The Decathalon seems to be made for Richards. He is the tall, springy kind. His high jump leap of 6 feet 1 1-8 inches, gave him a big boost. Then his spring came in handy in the broad. He put the shot over forty-four feet.

OUT OF IT.

Brundige does not look dangerous. He is built along the lines of Fred Thomson, only not as well. He is shorter and poorly proportioned. His advantage over Thomson is youth, but Richards looks more of an athlete. Brundige is second, chiefly because of the sprints. For his size he is fairly

(Continued on Fourth Page.)

Scenes in the national championships.

Above, Dan Ahearn of the Illinois Athletic Club of Chicago is seen breaking the world's record in the hop, step and jump. Below is the heart-breaking finish of the half-mile championship. Campbell of Chicago University, winner of the race, is on the extreme right. The runner jumping at the tape on the left is Caldwell of Boston, who took second. Immediately behind him is Eby, who was fourth, and to the right is Higgins, who was third. Bonnett of the L.A.A.C., who was fifth, is on the extreme left.

WARD DAWSON IS HERO IN SEABRIGHT TOURNEY.

[BY A. P. NIGHT WIRE.]

SEABRIGHT (N. J.) Aug. 9.—Maurice E. McLoughlin, the Pacific Coast tennis expert, made his appearance here today on the turf of the Seabright Lawn Tennis and Cricket Club in the quest for the Achelis cup.

McLoughlin won his first contest by beating L. F. Mahan of the West Side Tennis Club, 6-4, 6-1. The former national champion was a trifle sluggish of action. He did not let himself out until compelled to by Mahan, and then he shot drives fast and deep through the opposite court for the victory.

R. N. Williams II, the rival of McLoughlin, is the holder of the Achelis challenge cup and will defend it in the finals.

Edward Dawson of Southern California and Harold A. Throckmorton, the Metropolitan junior titlist, performed brilliantly. Dawson beat Sydney Thayer of Philadelphia, 6-1, 6-4. The young Californian was too fast, his overhead smashes and volleys overwhelming his adversary.

Throckmorton completely mastered A. H. Man, Jr., former Yale champion, 6-2, 6-1. Man was never successful in approaching the net, as Throckmorton volleyed and crossed accurately for passes.

In the other important matches S. H. Voshel beat D. Morgan of Chevy Chase, 6-0, 6-1; F. C. Inman beat L. B. Dunham, 6-4, 6-2; T. R. Pell beat R. Harte of Harvard by default; C. L. Johnston, Jr., beat Meade Camp, Yale team, 6-4, 6-2, and B. S. Prentice beat B. C. Law by default.

CLUBS ARE TO RECALL KIDS.

[BY DIRECT WIRE—EXCLUSIVE DISPATCH]

SAN FRANCISCO BUREAU OF THE TIMES, Aug. 9.—After the major leagues get through plucking the stars the minors of high classification get a whack at the promising material. Manager Wolverton of the Seals has a couple of youngsters out on option whom he will recall.

Ira Colwell with Vancouver has been pitching such high-class ball that he will get another chance with the Seals. Johnny Couch, the Stanford hurler, has also been going good for the Galveston club in the Texas League, and will be recalled.

On August 25 the eighteen-player limit rule will be suspended and then the managers can take on as many as thirty players for tryouts. Most of them have material that they will want to look over and line up for next season.

POLICE AFTER LAW-BREAKERS.

AUTOISTS MUST STOP CORRECT DISTANCE BEHIND THE STREET CARS.

Chief of Police Claire Snively made great haste to rush over to The Times office a copy of the Daily Bulletin, the official organ of the police department of Los Angeles.

The reason for the haste was that on Sunday, August 8, an article appeared calling attention to the fact that the ordinance which requires automobiles to stop ten feet back of standing street cars was not being enforced and suggesting that it either be enforced or stricken out.

The Bulletin of the issue of Saturday, August 7, contains the same note and offers the suggestion that the officers get busy and enforce the law in this respect.

All of which goes to show that great minds work in harmony.

MIDDLE WEST PAIR CHOSEN.

HAYES AND BURDICK DISPOSE OF BYFORD AND SQUAIR.

[BY A. P. NIGHT WIRE.]

CHICAGO, Aug. 9.—Walter T. Hayes and Ralph Burdick won the western championship tennis doubles at Lake Forest today and will represent the West in the national elimination tournament which starts on the courts of the Onwentsia club tomorrow. They defeated Alexander Squair and Heath Byford, 4-6; 6-1; 6-3, 9-7.

Moving Up.

MANY YOUNGSTERS WILL GO TO MAJOR LEAGUES.

[BY DIRECT WIRE—EXCLUSIVE DISPATCH.]

SAN FRANCISCO, Aug. 9.—Minor league players all over the country are interested in the major league drafts, which will close on Sunday, and many Coast League stars are scheduled to advance to the big show.

Detroit will get Bobby Jones in the Cavet deal, and Harry Heilmann is here on an optional agreement, and will undoubtedly be recalled. It is quite certain, too, that Walter Schmidt will be taken; it is also possible that Roy Corhan may be taken.

The Oaks are going to suffer, too. The Chicago Cubs have a string attached to Jimmy Johnston and the White Sox have the right to pick a player from the club. Ness is expected to be the favored one.

Los Angeles is quite certain to lose McMullen, Terry and, possibly Love. A draft may also be put in for Maggert or Wolter, who have had great seasons. Portland has Bates and Spess as big league candidates and Vernon expects to lose Bill Piercy. Salt Lake has to return Joe Gedeon to Washington and Lefty Williams will likely be desired in faster company.

RELAY RIDERS SMASH RECORD.

BREAK HUNDRED-MILE MARK ON HALF-MILE TRACK.

[BY A. P. NIGHT WIRE.]

TOLEDO (O.) Aug. 9.—Riding 100 miles in 1:54:12 2-5 here today, Maldwyn Jones of Lebanon, O., and Claude Pineau of Middletown broke the world's motorcycle record for half-mile dirt track. The two relay riders also lowered the record for the first, second and third quarter of the distance, riding the first 25 miles in 28:20, the half in 57:25 and 75 miles in 1:25:50. The races were staged by the Interstate Racing Association, officials of the F.A.M. being present.

ARTHUR KLEIN SETS NEW MARK.

BREAKS BURMAN'S MARK FOR HALF-MILE DIRT CIRCUIT.

[BY A. P. NIGHT WIRE.]

WORCESTER (Mass.) Aug. 9.—It was announced today that a new world's automobile record for 25 miles on a half-mile track was made during a race here yesterday by Arthur Klein, who negotiated the distance in 33 minutes and 59 seconds. The previous record was made a week ago by Bob Burman at Rock Island, whose time was 34 minutes and 25 seconds.

BLANKENSHIP BOUNCES ONE.

INFIELDER FAYE RELEASED BY SALT LAKE, MENGES SIGNED UP.

[BY A. P. NIGHT WIRE.]

SALT LAKE CITY, Aug. 9.—Before leaving today for San Francisco, Manager Blankenship of the local club announced the release of Utility Infielder Eddie Faye and the signing of Billy Menges, former infielder of the Oakland team.

OAKLETS MAY SIGN M'ARDLE.

[BY DIRECT WIRE—EXCLUSIVE DISPATCH]

SAN FRANCISCO BUREAU OF THE TIMES, Aug. 9.—The entire Oakland team, with the exception of Pitcher Boyd, who is still bothered with his injured wrist, left tonight to tackle the job of taming the Angels. This looms up as a man-sized job, because the southerners have copped ten out of the last thirteen games.

Manager Elliott is priming Bill Prough to hurl the first game. While in the south Rowdy may shake up the club somewhat, as he may sign up Honus McArdle, who has been turned adrift by the Beavers. If he makes that move it will mean the lopping off of a player or two, and Howard Mundorff seems to be an uncertainty.

Skidding Phillies Take Another Beating, Reds this Time.

American League.

BOSTON GETS RAINY VICTORY.

Game is Called at End of Eighth Inning.

Second Game is Postponed on Account of Rain.

Agnew's Error is Decidedly Fatal to Browns.

[BY A. P. NIGHT WIRE.]

BOSTON, Aug. 9.—Boston won from St. Louis today, 2 to 1, in a game called at the end of the eighth inning because of rain. A scheduled second game was postponed until tomorrow. Foster kept St. Louis's hits well scattered. Boston scored the first run on Hooper's pass and Speaker's double. The second came in on Speaker's second double, a sacrifice and Agnew's error. Score:

ST. LOUIS.

	A.B.	R.	B.H.	P.O.	A.	E.
Shotton, 1f	4	0	2	1	0	0
Austin, 3b	4	0	0	1	2	0
Rider, 1b	4	0	0	7	0	0
Pratt, 2b	3	0	0	1	3	0
Walker, cf	3	0	0	2	0	0
Howard, rf	3	0	0	1	0	0
Lavan, ss	3	0	0	1	2	0
Agnew, c	3	0	0	4	1	1
Wellman, p	3	0	0	0	2	0
Ferguson, x	1	0	0	0	0	0
Koob, p	1	0	0	0	0	0
Totals	28	0	2	18	10	1

x—Batted for Wellman in eighth.

BOSTON.

	A.B.	R.	B.H.	P.O.	A.	E.
Hooper, rf	4	1	1	1	0	0
Janvrin, 3b	3	0	0	0	1	0
Speaker, cf	3	0	2	2	0	0
Shorey, 1b	3	0	0	11	0	0
Lewis, lf	3	0	0	1	0	0
Gardner, 2b	3	0	0	2	3	0
Barry, 2b	1	0	0	0	0	0
Cady, c	3	0	0	6	0	0
Thomas, c	1	0	0	1	0	0
Foster, p	3	0	1	1	1	0
Totals	28	1	3	24	5	0

SCORE BY INNINGS.

St. Louis	0	0	0	0	0	0	0	0	0	0
Boston	0	0	0	0	0	0	0	1	x	1

SUMMARY.

Two-base hit—Speaker. Double plays—Cady to Gardner; Howard to Agnew to Austin. Left on bases—St. Louis, 3; Boston, 5. Bases on balls—Off Wellman, 2; off Koob, 1; off Foster, 1. Hits—Off Wellman, 3 in 7 innings; off Koob, 2 none in 1. Hit by pitcher—Wellman. Struck out—By Koob, 1; by Foster, 2. Umpires—Wallace and Connolly.

ROTTEN PITCHING GIVES AWAY GAME.

[BY A. P. NIGHT WIRE.]

PHILADELPHIA, Aug. 9.—Unsteady pitching gave Chicago a big lead in the first three innings today, and Philadelphia was easily defeated, 8 to 4. Neighbors, formerly of the Newman (Ga.) club, settled down after the third and did good work. Faber was very effective, except in the ninth inning, and was given splendid support. Score:

CHICAGO.

	A.B.	R.	B.H.	P.O.	A.	E.
Murphy, rf	4	1	1	2	0	0
Maier, ss	4	0	0	1	3	0
K. Collins, 2b	4	0	0	2	3	0
Fournier, 1b	4	0	1	11	0	0
J. Collins, lf	4	0	0	1	0	0
Felsch, cf	4	0	1	2	0	0
Schalk, c	4	0	0	5	0	0
Faber, p	3	1	1	0	2	0
Totals	36	2	4	24	8	0

PHILADELPHIA.

	A.B.	R.	B.H.	P.O.	A.	E.
Dugey, cf	4	0	1	2	0	0
Strunk, rf	4	0	1	2	0	0
Bancroft, ss	4	0	0	1	3	0
Scheng, 3b	4	0	0	1	2	0
Lajoie, 2b	4	0	0	2	3	0
Whitted, 1b	4	0	1	11	0	0
Lapp, c	4	0	1	5	0	0
Kopp, ss	4	0	0	1	2	0
Nabors, p	1	0	0	0	1	0
Malone, x	1	0	0	0	0	0
Totals	34	0	4	27	11	0

x—Batted for Nabors in ninth.

SCORE BY INNINGS.

Chicago	1	1	0	0	0	0	0	0	0	2
Philadelphia	0	0	0	0	0	0	0	0	0	0

SUMMARY.

Two-base hits—Shean, Weaver. Stolen bases—Fournier, J. Collins. Earned runs—Chicago, 4; Philadelphia, 0. Double plays—K. Collins to Fournier; Faber to Weaver to Fournier; Faber to Weaver to Collins to Fournier; Lajoie to Kopp to Whitted. First base on errors—Chicago, 2. Bases on balls—Off Faber, 6; off Nabors, 6. Hit by pitcher—By Nabors, Murphy, Felsch. Struck out—By Faber, 4; by Nabors, 4. Umpires—Rigler and Chill.

SENATORS LOSE IN EXCITING AFFAIR.

[BY A. P. NIGHT WIRE.]

WASHINGTON, Aug. 9.—Veach's double, Burns's single and Young's triple with two out in the thirteenth inning gave Detroit two runs and a 5-to-3 victory over Washington today. In Washington's half inning Gandil doubled, Kopp drew a pass and Williams, pinch hitting for Henry, moved them up with a sacrifice, but McBride fanned and Walter Johnson, batting for Ayers, flied out to Veach. Score:

DETROIT.

	A.B.	R.	B.H.	P.O.	A.	E.
Vitt, 2b	6	0	1	3	2	1
Bush, ss	6	0	1	1	4	0
Cobb, cf	6	1	3	3	0	0
Crawford, lf	6	1	1	3	0	0
Veach, rf	6	1	2	1	0	0
Burns, 1b	6	0	2	15	1	0
Young, 3b	6	0	2	2	1	0
Stanage, c	5	0	0	7	0	0
Baker, c	0	0	0	2	0	0
Dauss, p	5	0	0	1	7	0
Kavanagh, x	1	0	0	0	0	0
Totals	49	3	8	39	15	1

x—Batted for Stanage in ninth.

WASHINGTON.

	A.B.	R.	B.H.	P.O.	A.	E.
Shotter, rf	5	0	0	3	0	1
Foster, 2b	6	0	1	2	4	0
Milan, cf	6	0	1	4	0	0
Shanks, 3b	6	0	0	2	4	0
Gandil, 1b	6	0	1	12	0	0
Kopp, lf	4	0	1	3	0	0
Henry, c	4	0	0	4	0	0
McBride, ss	4	0	0	1	3	0
Boehling, p	3	0	0	0	2	0
Ayers, p	1	0	0	0	0	0
Williams, x	1	0	1	0	0	0
Johnson, xx	1	0	0	0	0	0
Totals	47	0	5	30	13	1

x—Batted for Henry in thirteenth.
xx—Batted for Ayers in thirteenth.

SCORE BY INNINGS.

Detroit	0	0	0	0	0	2	0	0	0	0	0	0	1	3
Washington	1	0	0	0	0	0	0	0	0	0	0	0	0	1

SUMMARY.

Two-base hits—Foster, Henry, Veach, Gandil. Three-base hits—Cobb, Kavanagh. Sacrifice hits—Dauss. Earned runs—Detroit, 2; Washington, 1. Double plays—McBride to Foster; Bush to Young to Burns; Vitt to Young to Burns. First base on errors—Detroit, 2; Washington, 1. Bases on balls—Off Boehling, 4; off Dauss, 6. Hits—Off Boehling, 4 in 6 innings; off Ayers, 4 in 7. Struck out—By Boehling, 2; by Dauss, 4; by Ayers, 2. Umpires—Dineen and Nallin.

THUNDERSTORM IS CAUSE OF TROUBLE.

[BY A. P. NIGHT WIRE.]

NEW YORK, Aug. 9.—New York and Cleveland played a short 1-to-1 tie here today, the game being terminated in the sixth inning by a heavy thunderstorm. New York was at bat at the time, there being two out. Kirke scored Cleveland's run in the second inning on a home run, and New York tied in the fourth on a single and steal by Boone and Caldwell's single. Two games will be played tomorrow. Score:

CLEVELAND.

	A.B.	R.	B.H.	P.O.	A.	E.
Wills, cf	1	0	0	1	0	0
Turner, 2b	1	0	0	1	2	0
Chapman, ss	1	0	0	0	2	0
Jackson, lf	1	0	0	2	0	0
Kirke, 1b	1	0	0	7	0	0
Smith, rf	1	0	0	1	0	0
Washington, 3b	1	0	0	0	0	0
Egan, c	1	0	0	6	0	0
Mitchell, p	1	0	0	0	0	0
Totals	21	1	3	*17	8	1

*—Two out when game called account rain.

NEW YORK.

	A.B.	R.	B.H.	P.O.	A.	E.
Righ, cf	3	0	0	1	0	0
Pecklnpaugh, ss	3	0	0	1	0	1
Maisel, 3b	3	0	0	1	1	0
Flagg, 1b	3	0	0	10	0	0
Cook, lf	3	0	0	1	0	0
Hartley, rf	3	0	0	1	0	0
Boone, 2b	3	0	0	1	3	0
Nunamaker, c	3	0	0	4	0	0
Caldwell, p	3	1	1	0	2	0
Totals	29	1	1	20	6	1

SCORE BY INNINGS.

Cleveland	0	1	0	0	0	0	0	0	0	1
New York	0	0	0	1	0	0	0	0	0	1

SUMMARY.

Home run—Kirke. Stolen bases—Flagg, Pecklnpaugh, Washington. Sacrifice hits—Egan, Caldwell. Earned runs—New York, 1; Cleveland, 0. Double play—Pecklnpaugh to Boone to Flagg. First base on errors—Cleveland, 2. Bases on balls—Off Caldwell, 4; off Mitchell, 2. Struck out—By Caldwell, 2; by Mitchell, 2. Umpires—O'Loughlin and Hildebrand.

FEDERAL LEAGUE.

NEWARK ANNEXES EIGHT STRAIGHT.

[BY A. P. NIGHT WIRE.]

NEWARK (N. J.) Aug. 9.—Newark took the entire series and made it eight straight victories by defeating Kansas City twice today. Both games were bitterly fought. After Moran had taken Johnson's measure in the first game, Manager George Stovall sent Main in to check the locals, but he failed. A pinch hit by Strand settled the game in the fourth inning. Stovall protested the game, claiming Rariden interfered with his batters by touching their bats. Scores:

First game:	R.	H.	E.
Kansas City	0	0	0
Newark	1	2	0

Batteries—Manning, Johnson and Brown; Moran and Rariden.

Second game:	R.	H.	E.
Kansas City	0	1	2
Newark	1	2	0

Batteries—Main and Easterly; Keating, Bullard and Rariden.

PLANK SCORES HIS SECOND SHUT-OUT.

[BY A. P. NIGHT WIRE.]

BALTIMORE, Aug. 9.—St. Louis made it three out of four by taking this afternoon's game 3 to 0. Plank scored his second shut-out of the series. The game was called at the end of the eighth inning on account of rain. Score:

	R.	H.	E.
St. Louis	0	3	1
Baltimore	3	5	0

Called end eighth, rain.
Batteries—Plank and Chapman; Quin and Owens.

CHICAGO WINS IN TRYING BATTLE.

[BY A. P. NIGHT WIRE.]

BROOKLYN, Aug. 9.—Chicago defeated Brooklyn today, 2 to 1, through brilliant fielding behind Hendrix. This made the third game won by the visitors from the locals out of the four played. Hendrix was hit freely, but was saved in the pinches by fine stops and line catches, three fast double plays featuring. Brooklyn rallied in the ninth, with a shut-out imminent, and scored one run on a pass and three hits. Score:

	R.	H.	E.
Chicago	2	9	0
Brooklyn	1	11	1

Batteries—Hendrix and Fischer; Finneran, Upham and H. Smith.

BUFFALO TAKES FINAL CONTEST.

[BY A. P. NIGHT WIRE.]

BUFFALO, Aug. 9.—Buffalo won the last game of the series from Pittsburgh today, 6 to 3. It was won in the eighth inning, when Hal Chase made a home run with the bases full. The other two runs in the eighth were made before Chase's hit. Score:

	R.	H.	E.
Pittsburgh	3	7	1
Buffalo	6	7	1

Batteries—Dickson, Kretzer and O'Connor; Schulz, Anderson, Bedient, Allen and Blair.

BETTING FAVORS MORAN'S BUNCH.

BRAVES AND DODGERS PICKED TO FINISH AHEAD OF GIANTS.

[BY DIRECT WIRE—EXCLUSIVE DISPATCH.]

NEW YORK, Aug. 9.—A man around Broadway who runs a surreptitious handbook on baseball gives the following odds against the contending teams in the National League: Phillies, favorites at 2½ to 1. Braves 3 to 1; Dodgers 4 to 1; Giants 5 to 1.

And this, too, in view of the fact that the Giants are today closer to the lead than they have been at any time since April.

A month ago the Braves were favorite, with the Giants second choice.

The answer, as explained by the betting gentleman, is that the Dodgers, the Braves and the Cubs are as close, if not closer, to the top, and, according to past performances, have a better chance of getting away with it.

National League.

REDS WALLOP PHILADELPHIA.

Visitors Get Two Runs in First Inning.

Cincinnati Wins by Uphill Fight.

Demaree is Recalled in the Seventh.

[BY A. P. NIGHT WIRE.]

CINCINNATI, Aug. 9.—In an uphill fight which lasted twelve innings, Cincinnati won from Philadelphia today, 5 to 4. The visitors took an early lead, getting two runs in the first on a base on balls and three singles. They scored again in the third on Williams's error. An error by Dale was responsible for another in the sixth. In the sixth the locals scored two runs off a double, an error and four singles, and forced Demaree's retirement in the seventh. Cincinnati then tied the score on two singles and a sacrifice.

PHILADELPHIA.

	A.B.	R.	B.H.	P.O.	A.	E.
Byrne, 3b	6	0	1	1	2	0
Bancroft, ss	6	0	1	2	3	0
Paskert, cf	6	0	1	2	0	0
Cravath, rf	5	0	0	1	0	0
Luderus, 1b	4	0	1	10	1	0
Whitted, lf	4	0	0	1	0	0
Nicholson, 2b	3	0	0	0	0	0
Demaree, p	1	0	0	0	0	0
Mayer, p	0	0	0	0	0	0
Totals	39	4	4	*24	6	0

*—One out when winning run scored.

CINCINNATI.

	A.B.	R.	B.H.	P.O.	A.	E.
Groh, 3b	4	0	0	1	4	0
Herzog, ss	4	0	0	1	3	0
Williams, lf	4	1	1	1	0	1
Wade Killifer, cf	4	0	0	2	0	0
Griffith, rf	4	0	0	1	0	0
Clarke, c	4	0	0	6	0	0
Wagner, 2b	4	0	0	2	3	0
Mollwitz, 1b	4	0	1	10	0	0
McKenry, p	3	0	0	0	2	0
Dale, p	0	0	0	0	0	0
Schneider, x	1	0	0	0	0	0
Wingo, x	0	0	0	0	0	0
Rodgers, xx	1	0	0	0	0	0
Totals	33	1	2	24	12	1

x—Batted for McKenry in second.
xx—Batted for Dale in sixth.

SCORE BY INNINGS.

Philadelphia	2	0	1	0	0	0	0	0	1	4
Cincinnati	0	0	2	0	0	2	0	0	1	5

SUMMARY.

Two-base hit—Williams. Stolen bases—Herzog, Nicholson. Earned runs—Philadelphia, 2; Cincinnati, 4. Double plays—Groh to Wagner to Mollwitz; Herzog to Wagner to Mollwitz. Bases on balls—Off Demaree, 1; off Mayer, 1; off McKenry, 2; off Schneider, 1. Hits—Off Demaree, 9 in 6 innings; none out in seventh; off Mayer, 5 in 6; off McKenry, 3 in 2; off Dale, 3 in 4; off Schneider, 2 in 1. Struck out—By Demaree, 3; by Mayer, 2; by McKenry, 1; by Dale, 3; by Schneider, 1. Umpires—Byrne and Eason.

GEO. CUTSHAW TIES WORLD'S RECORD.

[BY A. P. NIGHT WIRE.]

CHICAGO, Aug. 9.—George Cutshaw, second baseman for Brooklyn, today tied the world's record held by Clarence Beaumont, of Pittsburgh, by making six consecutive hits in as many times at bat, in the game against Chicago.

The visitors shut out the locals, 12 to 0. Brooklyn played a slugging game, making a total of 23 hits off Pierce and Standridge. Not a man walked on either side and no sacrifices were made.

Umpire O'Day, who was reappointed yesterday, was compelled to officiate alone today, because his partner, Ernest C. Quigley, was hurt by a gas explosion.

BROOKLYN.

	A.B.	R.	B.H.	P.O.	A.	E.
Myers, rf	6	2	3	1	0	0
O'Mara, ss	6	1	1	1	3	0
Daubert, 1b	6	0	2	10	1	0
Wheat, lf	6	2	3	2	0	0
Cutshaw, 2b	6	2	3	2	3	0
Hummel, cf	6	2	3	4	0	0
Casey, 3b	6	1	2	0	2	0
McCarty, c	5	0	1	6	0	0
Pfeffer, p	5	0	2	1	2	0
Totals	51	12	20	27	6	1

CHICAGO.

	A.B.	R.	B.H.	P.O.	A.	E.
Good, rf	4	0	0	1	0	0
Fisher, lf	4	0	0	1	0	0
Schulte, lf	0	0	0	0	0	0
Zimmerman, 2b	4	0	0	1	2	0
Williams, cf	4	0	0	2	0	0
McLarry, 1b	4	0	0	10	1	0
Archer, c	3	0	0	3	0	0
Hargrave, c	0	0	0	1	0	0
Phelan, 3b	3	0	0	0	2	0
Pierce, p	1	0	0	0	0	0
Standridge, p	1	0	0	0	0	0
Saier, x	1	0	0	0	0	0
Totals	29	0	0	27	5	0

x—Batted for Standridge in ninth.

SCORE BY INNINGS.

Brooklyn	1	2	3	4	5	6	7	8	9	
Chicago	0	0	0	0	0	0	0	0	0	12
	0	0	0	0	0	0	0	0	0	0

SUMMARY.

Two-base hits—Hummel, Myers, Getz, Pfeffer. Stolen base—Cutshaw. Earned runs—Brooklyn, 9. First base on errors—Brooklyn, 1. Hits—Off Pierce, 8 in 5 innings; off Standridge, 15 in 4. Struck out—By Pierce, 3; by Pfeffer, 1; by Standridge, 1. Umpire—O'DAY.

BOSTON CHECKS LOSING STREAK.

[BY A. P. NIGHT WIRE.]

ST. LOUIS, Aug. 9.—Boston checked its losing streak today by defeating St. Louis, 6 to 2. Dolan's error in the first inning gave the world champions a three-run lead which St. Louis could not overcome. The locals rallied in the fifth and scored twice on Hyatt's triple, Gonzales's single and Griner's double. The score:

BOSTON.

	A.B.	R.	B.H.	P.O.	A.	E.
Moran, rf, lf	5	1	1	1	1	0
Evers, 2b	4	1	1	1	3	0
Egan, lf	1	0	0	0	0	0
Connolly, lf	1	0	1	2	0	0
Magee, cf	4	0	1	1	0	0
Schmidt, 1b	5	0	1	12	1	0
Smith, 3b	4	0	2	1	4	0
Maranville, ss	4	0	0	2	3	0
Cowdy, c	3	0	0	5	1	0
Rudolph, p	4	2	2	0	1	0
Totals	36	4	9	27	14	0

ST. LOUIS.

	A.B.	R.	B.H.	P.O.	A.	E.
Butler, ss	4	0	1	1	3	0
Bescher, lf	4	0	1	2	0	0
Miller, 2b	4	0	0	3	3	0
Long, rf	4	0	0	1	0	0
Hyatt, 1b	4	0	1	8	0	0
Dolan, cf	3	0	0	4	0	1
Snyder, c	3	0	0	3	0	0
Gonzales, c	1	0	1	1	0	0
Betzel, 2b	3	1	1	1	0	0
Ballou, p	1	0	0	0	1	0
Griner, p	2	0	0	0	1	0
Totals	34	2	5	27	10	1

SCORE BY INNINGS.

Boston	0	0	0	1	0	1	0	0	0	2
St. Louis	0	0	0	0	0	2	0	0	0	2

SUMMARY.

Two-base hits—Moran, Smith, Rudolph, Griner. Three-base hit—Hyatt. Stolen base—Maranville. Earned runs—Boston, 3; St. Louis, 2. Double plays—Miller to Hyatt; Rudolph to Evers to Schmidt; Evers to Schmidt to Maranville to Schmidt. Bases on balls—Off Griner, 1; off Ballou, 2; off Rudolph, 1. Hits—Off Ballou, 4 in 4 innings. Struck out—By Rudolph, 2; by Griner, 2; by Ballou, 1. Umpires—Rigler and Evans.

Great oaks from litle acorns grow. It is likewise true that great fortunes often are made from little advertisements in The Times' "liner" section.

ACCESSORIES TO BE SEEN.

California's greatest display of automobile accessories is promised for the Broadway Automobile and Flower Show, to be held in Los Angeles the latter part of October. Accessory manufacturers, dealers and oil companies already entered have taken large allotments of floor space and the various concerns are trying to outdo each other in the matter of novel and attractive displays.

STANDING OF THE CLUBS.

PACIFIC COAST LEAGUE.

Club—	Won.	Lost.	P.c.
Los Angeles	73	58	.554
San Francisco	70	58	.547
Vernon	62	65	.488
Portland	58	64	.475
Oakland	62	69	.473
Salt Lake	58	67	.464

Yesterday's Results.

No games scheduled.

NATIONAL LEAGUE.

Club—	Won.	Lost.	P.c.
Philadelphia	53	45	.541
Brooklyn	54	48	.529
Chicago	50	48	.510
New York	49	47	.510
Pittsburgh	50	49	.505
Boston	51	50	.505
St. Louis	49	55	.471
Cincinnati	43	57	.430

Yesterday's Results.

Boston, 6; St. Louis, 2.
Brooklyn, 13; Chicago, 0.
Cincinnati, 5; Philadelphia, 4.

AMERICAN LEAGUE.

Club—	Won.	Lost.	P.c.
Boston	62	34	.646
Detroit	63	38	.624
Chicago	60	40	.600
Washington	53	48	.525
New York	47	49	.490
St. Louis	39	60	.394
Cleveland	37	60	.381
Philadelphia	33	67	.330

Yesterday's Results.

Boston, 2; St. Louis, 1.
Chicago, 8; Philadelphia, 4.
Detroit, 5; Washington, 3.
New York, 1; Cleveland 1 (called sixth inning; rain.)

FEDERAL LEAGUE.

Club—	Won.	Lost.	P.c.
Kansas City	57	44	.564
Chicago	57	44	.564
Newark	56	44	.560
Pittsburgh	55	44	.556
St. Louis	54	47	.535
Buffalo	47	59	.443
Brooklyn	46	59	.438
Baltimore	35	66	.347

Yesterday's Results.

St. Louis, 3; Baltimore, 0.
Chicago, 2; Brooklyn, 1.
Buffalo, 6; Pittsburgh, 3.
Newark, 4-4; Kansas City, 0-2.

AMERICAN ASSOCIATION.

Club—	Won.	Lost.	P.c.
St. Paul	67	45	.699
Minneapolis	59	49	.546
Indianapolis	58	49	.542
Kansas City	56	50	.528
Louisville	53	52	.505
Cleveland	45	57	.441
Milwaukee	46	60	.434
Columbus	41	65	.387

Yesterday's Results.

Indianapolis, 5; Milwaukee, 1.
Columbus, 5; Minneapolis, 4.
Kansas City, 5; Cleveland, 4.
St. Paul, 3; Louisville, 2.

WESTERN LEAGUE.

Club—	Won.	Lost.	P.c.
Des Moines	68	39	.636
Denver	63	41	.606
Lincoln	53	50	.515
Topeka	53	54	.495
Sioux City	49	53	.480
Omaha	49	58	.458
Wichita	44	58	.431
St. Joseph	38	64	.372

Yesterday's Results.

Topeka, 5; Omaha, 4.
Lincoln, 3-6; St. Joseph, 2-0.
Des Moines, 4-5; Denver, 3-1.
Wichita, 3; Sioux City, 2.

NORTHWESTERN LEAGUE.

Club—	Won.	Lost.	P.c.
Spokane	66	44	.607
Tacoma	62	53	.539
Seattle	59	55	.518
Vancouver	52	58	.473

Yesterday's Results.

Spokane, 7; Seattle, 1.

SOUTHERN ASSOCIATION.

Yesterday's Results.

Chattanooga, 2; Atlanta, 1.
Nashville, 2; Mobile, 1 (called end seventh; rain.)
Little Rock, 8; Birmingham, 3.
Only three games scheduled.

Perhaps.

FORMER FIGHT PROMOTERS IN?

McCAREY AND GREENEWALD ARE AT SAN DIEGO.

Hold Long Confab with Persons Claiming to have Exclusive Rights to Horse Racing in Mexico—Result of Conference, However, has not Yet been Announced.

[BY DIRECT WIRE—EXCLUSIVE DISPATCH.]

SAN DIEGO, Aug. 9.—Al Greenewald and Tom McCarey of Los Angeles have been in conference here today with race track members, who claim to have the race track concession in Lower California. None of the parties would state the result of the conference but it is said an important announcement concerning the track will be made shortly. The Los Angeles men conferred with the Baja California company, which company claims to have secured the concession from Gov. Cantu of Lower California and from others higher up in Mexican affairs. In the company are H. A. Houser of Monterey, J. Moore of El Paso, J. Tobias and I. E. White of El Paso. This company secured the concession some months ago and it is said they will build a $250,000 track near Tia Juana shortly. Other race track men are conferring here today. It is denied by the Baja California Company that any one but this company will start a track. A few days ago it was announced by another company composed of Albert Madero, brother of the late Francisco Madero, and Albert Mascarenas, a banker of Sonora and other wealthy Mexicans that they had secured the concession from Villa and would build a track at Tia Juana.

Moving.

PHILLIES ARE SLIPPING FAST.

Another Such Week will See Them Down.

Dodgers and Giants Doing the Climbing.

Washington Climbing in the American.

[BY A. P. NIGHT WIRE.]

NEW YORK, Aug. 9.—Another week of National League baseball similar to that which ended yesterday will find Philadelphia deposed from the leadership with either Chicago or New York at the top.

The Quaker City Club yesterday concluded a disastrous invasion of Chicago and Pittsburgh, losing twice to the Cubs and three times to the Pirates, even Alexander being unable to hold down either of these teams. One game, narrowly won over Pittsburgh, was Philadelphia's lone victory in seven playing days.

Meanwhile Chicago and New York, in the fifth and sixth positions respectively, one week ago, have been advancing. The Cubs enjoyed a clean sweep week of five games and the Giants lost only two out of eight played. Those two teams were the only ones which obtained better than an even break.

St. Louis remained in seventh place and Cincinnati in eighth, but all the other clubs except Philadelphia were engaged in shifting their positions—New York and Chicago climbing, and Brooklyn Pittsburgh and Boston descending. Brooklyn regained its lost ground, however, by yesterday's double victory over Chicago.

Boston within a week ranked as high as a tie for second place, to as low as sixth place after being defeated in the first game of the series at St. Louis.

In the American League, Washington showed excellent form, taking six out of seven games. Johnson and Ayers came through in fine style, each with two games to his credit, and the team is beginning to be discussed as a remote pennant possibility.

Ten games behind third place last Sunday, Washington has within one week reduced this gap to six and a half games. Twenty-one victories out of the last thirty-one games played is Washington's record—a pace slightly better than either Boston or Detroit within the same period.

The Senators gained little on the Red Sox and the Tigers, however, as the leaders took three out of four games; and Detroit, winning five out of seven, passed Chicago for second place.

New York, taking three out of four, was the only second division club to do better than break even.

Cleveland slipped back from sixth to seventh place. Philadelphia won a single game in one week, making five victories in twenty-six attempts. No American League club representing that city has in years done so poorly.

With five clubs virtually on even terms in the Federal League race, the past week saw two changes in their relative positions—Chicago was dethroned by Kansas City and could not again resume the lead and Newark climbed to a place in the first division, passing St. Louis and Pittsburgh.

EIGHT HUNDRED SHOOTERS DOWN.

ALL OF THAT NUMBER ARE TO COMPETE IN NATIONAL COMPETITION.

[BY DIRECT WIRE—EXCLUSIVE DISPATCH.]

CHICAGO BUREAU OF THE TIMES, Aug. 9.—Seven hundred and sixty-five shooters representing the best in the trap shooting world have been entered for the Grand American Handicap, the feature event of the season, in Grant Park, from August 16 to 20 inclusive. This is the largest entry list ever received for the classic.

Entries closed officially last Saturday, but penalty nominations will be accepted to and including August 17. When all have made their entry, it is expected that 800 marksmen will strive for the highest honor in the amateur trap shooting world. When the Grand American was held at Dayton, O, last year 515 shooters took part.

Not alone has the classic attracted the cream of the local trap shooters but marksmen will come from all parts of the country, have been mailed to [illegible] of prominence.

ART SMITH IS ALL THRO[UGH]

ENDS HIS EXPOSITION ENGAGEMENT BY MAKING NEW RECORDS.

[BY A. P. NIGHT WIRE.]

SAN FRANCISCO, Aug. 9.—A[rt] Smith, the Fort Wayne aviator, has been making flights [at] Panama-Pacific Exposition shortly after the death of [Art] Beachy, celebrated the last [day] his engagement here by [making] loop in midair 12

Mr. T. Wad is the Original Wet Blanket Kid! By Gale.

Yachts.

MINERVA WINS SECOND PRIZE.

Forty-hour Calm Puts Her Out of Race.

Trojan Wins by Nine Full Hours.

Others Finishes in Late Afternoon.

[BY E. D. SEWARD.

[BY A. P. NIGHT WIRE—EXCLUSIVE DISPATCH.]

SAN FRANCISCO, Aug. 9.—A forty-hour calm within fourteen miles of the Golden Gate proved disastrous for the racing yacht Minerva, which, but she finished second in the race for the exposition cups that started from San Pedro Aug. 4.

On the stormy passage the Minerva passed the finishing line in Yacht Harbor at 5:51 o'clock this morning, thereby winning the second cup, which is valued at one thousand dollars.

THE WINNER.

The great Trojan, Capt. Ellis Taylor, which arrived at 2:31 yesterday afternoon captured first prize.

Both Yankee Girl having withdrawn, there now remains only two entries, Viking third, Commodore Vernon second, unaccounted for.

The best time made by the large schooners Trojan and the smaller yawl Minerva, which represent two entirely different types of amateur navigation, owned and sailed by Commodore Verne A. Goodall of the South Coast Yacht Club, was won by the Trojan by a full day passing the finishing line at 4 o'clock Tuesday afternoon August 3. The Trojan immediately put to sea and on one long tack, two hundred and fifty miles ashore, never changed sail from the time she went out of Fort Tack the yacht was put on the long run to the Light Ship off San Francisco where she arrived Monday afternoon. The Minerva, however, had a more interesting and exciting passage, beating up along the coast. Rounding Point Conception Tuesday afternoon rough weather caused double reef to be taken in the main sail.

Wednesday afternoon the yacht came out from Fort San Luis and Thursday afternoon Pigeon Point was rounded, the passing to sea for a night run. The northwest gale caused double reef to be taken and a little wind played havoc with staunch little craft. The sails were blown to shreds and were taken aboard from the heavy seas that prevailed. Ninety miles through the yacht came about and on port tack in the morning headed into the wind raced all day.

The shortened canvas Point Conception was passed Friday night and on Saturday with Pigeon Point was reached in the evening. Beating up the yacht held her course to sea, calculating to make port Sunday morning, but owing to a dense fog had to feel her way along the coast for the entrance to the harbor and becoming becalmed off Half Moon Bay and Point Pinos twelve long hours were spent in a vain attempt to get the yacht again.

The most eventful run was in the harbor. Golden Gate being in a dense fog at dawn. Numerous yachts are now safely moored in Yacht Harbor, and are awaiting the arrival of the Minerva, not yet at sea.

Corrected time the Minerva lost by nine hours.

The Vixmore finished late this afternoon. Capt. Warren went out to the Santa Barbara Channel Islands in heavy winds and seas and put in shore. He saw nothing of the Third.

PLAYERS GO ON A STRIKE.

MANAGER TO PAY SALARIES IS FOLLOWED BY BIG WALK OUT.

[BY A. P. NIGHT WIRE.]

DECATUR (Ill.) Aug. 9.—All of the players on the Decatur baseball club of the Three-I League, with the exception of Manager Duggan and Catcher Nichols, went on a strike today, refusing to play Bloomington tonight and not receive their full salaries.

Careful day-after-day study of The Times' "liner" columns will reveal many money-making opportunities to wide-awake men and women.

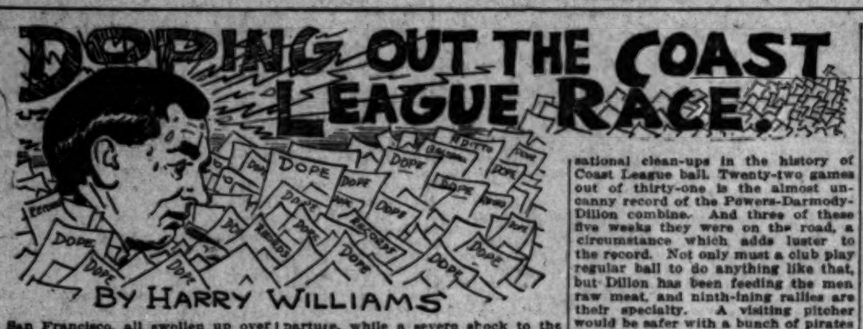

San Francisco, all swollen up over the prospects of winning the pennant, shows signs of becoming normal again since the Seals bumped up against Salt Lake and the Angels made their wild dash into first place.

Both events were calculated to reduce said swelling.

CONTENDERS.

Hen Berry, Wolverton and other influential people of the North have come to regard the Angels as a serious menace to their ambitions. The surprising spurt of the Powers phalanx in the past five weeks has impressed the Seals, their attendants and owners with the fact that they have a regular fight on their hands.

Also, the steady climb of the Tigers from last to third place has been the cause of some uneasiness up there, and has made it look less like a two-club race. Even should Doc's athletes be unable to close the gap between themselves and San Francisco, which is mainly the result of a bad start, and figure in the final spurt for the flag, they have two more series with the Seals and may make it tough sledding for them. They also get two more cracks at the now-leading Angels, and on these occasions neither club will stop much short of assault and battery.

VERY DARK.

Just now the Vernon club bears a close resemblance to the "dark horse," that mysterious brunette equine which now and then upsets the dope, with San Francisco and Los Angeles the logical clubs to fight it out for first place. This is a probability not necessarily contingent on the relative strength of the clubs, but which becomes apparent with a glance at the percentage table.

Assuming for the sake of argument that the Angels, Seals and Tigers are precisely equal in strength and will play exactly the same grade of ball from now until the clubs breast the tape at the finish.

The order would be as now—Los Angeles first, San Francisco second and Vernon third.

HERE'S WHY.

The season has eleven weeks to run. Los Angeles is leading San Francisco by one game and Vernon by eight and a half games. San Francisco's lead over Vernon is seven and a half games. Therefore, it will not suffice the Tigers to play just as good ball as the Angels and Seals. They must play better ball than either of these clubs if they bridge that lead and finish in front. With eleven weeks to go, eight and a half games does not seem like an insurmountable lead, and it may not prove to be.

What makes it tough in cutting down a lead at this period of the race is that the clubs in front always figure to win a fair percentage of their games. Slumps in the late summer and fall are rare, the contending teams usually having caught their stride and built up to a maximum of efficiency. However, ball teams, and good ones, have cracker under the strain of a driving finish, and there always lurks the possibility of history repeating. A severe slump of a week or ten days by Los Angeles and San Francisco and a six or seven-game winning spurt by the Tigers would put the Maier machine in a position to make a powerful bid for the flag. We are not dealing in realities, or in probabilities, but in possibilities.

CONSISTENT.

Los Angeles and San Francisco have played such consistent ball practically all the way that there seems to be little danger of a collapse. The Angels slumped, but came back stronger than before. Both clubs appear to have the basic strength to carry them along at a clip at least equal to that which they maintained the first two-thirds of the season.

Like the Tigers, the Angels have been put to every test. Both clubs have been severely bunged up at various times. For three months, first base was nothing less than an experiment on the Los Angeles team. Beef Koerner has solved the problem, and added many points to the strength of the club. The Angels have most of the time been woefully weak in hitting, at third base and in left field. Still the club won. Ellis is picking up in his stickwork, and should steadily grow more vigorous.

FAIR ENOUGH.

When Fred McMullen's leg went on the bum it busted up a fine keystone combination, and yet Buemiller managed to go in at second and bridge the crisis in a satisfactory manner. He has been playing such good ball there that he may be permitted to continue and McMullen placed at third base when he recovers. While it would seem a shame to separate Zeb and Fred, this is an arrangement calculated to increase the club's attack.

The purchase of Hi Jasper was expected to offset San Francisco's acquisition of Tiller Cavet. Hi, however, remained only long enough to indulge in a bowl of soup. His departure, while a severe shock to the community, has been largely offset by the return to form of Poll Perritt, better known as the Little Giant.

THEIR HOPE.

San Francisco is pinning its faith on Cavet. The Seals have a top-heavy attack that over-balances their defense. Given the Los Angeles or Vernon pitching staffs and they would sprint into the championship, Frisco scribes have it figured out that if Cavet delivers the club will have the necessary added pitching strength to land in front. But they frankly concede Los Angeles a fine chance for the flag should the man from Detroit fail to prove a consistent winner. Cavet made a wretched showing on his first start with the Seals, but pitched a couple of fair games in Salt Lake last week, one of which he won. He allowed six hits in each game, but marred one of his performances by his inability to control the pill.

The Seals have not passed through the throes of a genuine slump this season. They were jolted hard once, when Portland took four out of five on the San Francisco grounds, but the Seals recovered instantly. Los Angeles also beat them five out of seven early in the race, and last week Salt Lake handed them their next hardest jolt, taking five out of eight.

LOST BUT FEW.

However, the Seals have lost only six series out of the nineteen played, and three of these by a narrow margin. Four others were tied. Wolverton's men owe their present lead to four great clean-ups—one against Los Angeles, one against Portland and two against Vernon. In each of these four series they won six games out of seven.

While all the clubs have had their troubles, an unusual number of things have mitigated against the Tigers. First, there was a slow start due to an entirely new infield which precluded the possibility of early teamwork. Just as things were shaping up, Hap's death took the heart out of the men. White, engaging in his first managerial venture, was confronted by a tough proposition. Not only was the team in the experimental stage, but the athletes were dispirited. Gleichmann's injury left the club without a regular first baseman for several weeks, and this was followed by repeated injuries to the pitching staff.

OVERWORKTD.

The Vernon utility men have been worked overtime as a result of the regulars being bunged up, and it is the best kind of the bet that the Tigers have had more variegated line-up in the field than any other two clubs in the league. The club is now shaping up stronger than at any time before this season.

These plain remarks have so far been dedicated entirely to Los Angeles, San Francisco and Vernon, the first division inhabitants. Being as there is hardly a weak club in the league, and the field is still pretty well bunched, there is always the chance that something may happen to shoot Portland, Oakland or Salt Lake into the upper stratum. The Bees are now more formidable owing to the addition of Brief and Quinlan. In fact, Blankenship seems to have strengthened his club in every position except where he needed it the most—meaning the box.

Portland looked bad in Los Angeles—and looked all the worse because up against a team that was playing bona-fide championship ball. McCredie's pitchers could not go the route against the Angel sluggers. The Beavers moved like truck horses on the bases, and could make nothing out of their hits, while the defensive work of the infield was pathetic at times.

GOOD STUFF.

While it appears to be woefully lacking in speed, McCredie really has better material than his showing here would indicate. Although by some rods not a championship combination, with Davis back in the game at short the Beavers will look like a widely different ball team.

Both of the southern clubs played championship ball last week—the achievement of the Tigers in taking five out of seven on the road being nowise noteworthy than that of the Angels in wresting six out of seven from Portland.

The past five week's has been an epoch-making period, whatever that may be. Dillon yanked the Angels out of their slump and placed their feet in first place, while the Tigers went from last to third. San Francisco, while losing ground, won a larger percentage of games during these five weeks than its percentage for the season to date.

SOME CLEAN-UP.

With San Francisco winning twenty-one games out of thirty-seven, the Angels were able to gain first place only by making one of the most sensational clean-ups in the history of Coast League ball. Twenty-two games out of thirty-one is the almost uncanny record of the Powers-Darmody-Dillon combine. And three of these five weeks they were on the road, a circumstance which adds luster to the record. Not only must a club play regular ball to do anything like that, but Dillon has been feeding the men raw meat, and ninth-inning rallies are their specialty. A visiting pitcher would be safer with a bunch of pirates than facing the Angel hitters these fine August days. The club percentage of wins during this period was .709.

In the past five weeks, the Tigers show a winning percentage of .543, fifty-five points better than their season average to date and only four points less than San Francisco's percentage for the season.

Here is the record of the three leading clubs during this miracle period, the same tending to back up the regular percentage table in forecasting to the finish:

LOS ANGELES

	Won.	Lost.
Against Portland	4	1
Against Vernon	3	3
Against San Francisco	3	3
Against Salt Lake	4	1
Against Portland	4	1
Totals	22	9
Per cent. .709.		

SAN FRANCISCO.

	Won.	Lost.
Against Oakland	4	1
Against Portland	4	1
Against Vernon	3	3
Against Oakland	4	1
Against Salt Lake	6	1
Totals	21	16
Per cent. .568.		

VERNON.

	Won.	Lost.
Against Salt Lake	5	1
Against Los Angeles	3	3
Against Oakland	4	2
Against Portland	4	2
Against Oakland	3	4
Totals	19	16
Per cent. .543		

COMING.

In the remaining weeks of play, San Francisco has seven at home and four on the road, Los Angeles has its games divided in the same manner, while Vernon plays six weeks here and five away from home.

Being permitted to play a majority of games at home probably gives the Seals a light edge, as they are generally thought to be the best performers of any club in the league on their home heath.

This advantage, however, seems to have been somewhat distorted. Delving into the dope, it is found that the Seals have performed almost as well while traveling the trail as playing at Recreation Park with its convenient right field fence.

They have won a majority of games both at home and elsewhere. On the road they have taken twenty-seven and lost twenty-three. Their record at home is forty-three wins and thirty-five defeats for an average of .551 or only four points better than their season percentage. Seven weeks in the last eleven on their native turf in a sense gives the Seals an edge—an edge that may be dulled by the fact that both the Angels and Tigers are strong road performers as well as some players at home.

COMMITTEE WILL GIVE REPORT.

AEROPLANE SQUADRON TO HOLD BANQUET AT THE L. A. A. C.

The Los Angeles Aeroplane Squadron of the Aeronautical Society of America will hold a banquet at the Los Angeles Athletic Club today. At this affair the committee will report and a detailed account of the scope of the work and what has already been done will be given.

The society has been organized only tentatively, but on account of the rapid growth it has been thought advisable to effect a permanent organization.

A number of aeroplanes have been provided and a large number of volunteers have signified their willingness to serve the club as flyers. Everything has progressed very satisfactorily and several steps have been taken toward increased efficiency in the squadron.

The idea of the organization is the protection of the water, light and power supplies of the city of Los Angeles. In case of war it would be a very easy matter for an enemy to destroy the water, lighting and power supplies of the city. The only thing that would offer efficient defense would be some sort of aeroplane squadron.

While defense is the main end in view, the idea of offense would not be forgotten.

Aero submarine destroyers and wireless signaling are also features of the club's work.

LADIES DON'T GET TO PLAY.

SAN GABRIEL INVITATION GOLF TOURNAMENT IS POSTPONED.

The women's invitation golf tournament at the San Gabriel Country Club, which was to have taken place next Thursday and Friday has been indefinitely postponed.

Out.

FAVORITES DON'T SHOW.

GRAND CIRCUIT WINNERS ARE DARK HORSES.

Miss Directed, an Outsider, Takes First in Big Grand Rapids Railway Stake, Favorite Mirthful Only Winning One Heat—General Todd Captures Matron Stake.

[BY A. P. NIGHT WIRE.]

GRAND RAPIDS (Mich.) Aug. 9.—Favorites were beaten in all three events in the opening programme of the local Grand Circuit harness races this afternoon. Hard-fought heats and whipping finishes were the rule. Ideal weather conditions prevailed.

The feature event of the day, the 2:14 trot for the Grand Rapids railway stake of $3000 furnished the biggest surprise in the winner, Miss Directed, an outsider. Mirthful, a heavily-played favorite, won only one heat, the third, while Lettie, also heavily played to win, came in for third money.

The Matron stake for 3-year-olds was won in straight heats by Gen. Todd. He was never better than second choice in the betting. Miss Harris M., the favorite, finished a second in each heat.

Adbill M., another outsider, finished the winner in the 2:10 trot after four great heats. Guy Nella, generally picked to take the race, came second despite a bad break at the start of the final heat.

SUMMARY.

2:14 trot, Grand Rapids Railway stake; $3000; three in five:

Miss Directed, b.m., by Direct Well (Heipertit)	1	1	5	1	
Mirthful, b.m., by Star of Patchen					

(Murphy)
Lettie Lee, b.m. (White)
Also started: Todd Tracks (Snow); Laramie Lad (McDonald); The Guide (Geers).
Time 2:07¼, 2:09¼, 2:08, 2:07¾.

Three-year-old pace, matron stake, $1200:

General Todd, b.c., by George Todd (Beasley)	1	1		
Miss Harris M., b.m. (McDonald)	2	2		
Red Thoughts, b.c. (Cox)	3	3		
Peter Worth, b.c. (McCue)			dis.	

Time 2:06, 2:08.

2:10 trot, purse $1000, two in three:

Adbill M., b.h., by Jake Dennis (Murphy)	3	1	1	1
Guy Nella, b.m. (Geers)	1	2	2	2
Lulu Lonsdale, b.m. (Murphy)	2	3	3	3

Also started: Lizzie Brown (Valentine); Lee Jennings (Brennan); Alabama, (Quinn); The Sunless Bell (Cerrill); Grand Marshal (Snow).
Time 2:06¼, 2:06¾, 2:07¼, 2:05.

RIVER SWIM CALLED OFF.

[BY A. P. NIGHT WIRE.]

CHICAGO, Aug. 9.—On account of the Eastland disaster which made the Chicago River a graveyard, the Illinois Athletic Club will not hold its annual river Marathon swimming race this year. The event had been scheduled for August 21.

New York $110.70 and Return

Chicago, $72.50; St. Paul, $73.90; St. Louis, $70.00, and many other points at great reductions.
Going August 13-14, Sept. 2-3-8-9-22-23.
Good returning until October 31st.

See Beautiful Scenery Along the Way

And travel in Luxurious Comfort in Los Angeles Limited, Pacific Limited or Burlington Limited, Leaving Los Angeles at 1:25 p.m. and 9:00 a.m., respectively, via

Salt Lake Route-Union Pacific

Tickets, etc., at 601 S. Spring and 120 W. Sixth St.

"A sensible cigarette— that's what I want"

There are a number of good, sensible cigarettes on the market—Fatimas are not the only ones.

But Fatimas are the best-liked and best-selling of all the cigarettes costing over 5c.

Of course, your taste may be different—you may not like Fatimas as well as all these thousands of other men do.

But you can't deny that they are *worth trying*—not only for the delicious taste that has made them so famous, but also to see just how SENSIBLE they really are—how COOL and comfortable to the throat and tongue and how free they are from after-effects.

Clip out these tests and see if you can find any cigarette that meets them as well as good old Fatimas do.

Make this important test today.

Liggett & Myers Tobacco Co.

TWO TESTS FOR ANY CIGARETTE

The taste of the cigarette—according to a leading tobacco journal—is up to the smoker. But there are other qualities that you should look for in the cigarette that may help the average smoker to choose more wisely between different kinds of cigarettes.

The first test is for coolness, which means more comfort to the throat and tongue. Light any cigarette. Draw in a cloud of smoke—a small, ordinary puff—not sufficient to make this test. Hold it in your mouth for a few seconds. Let it "roll" around against your tongue and throat. Now blow out the smoke. If the cigarette contains a high grade of mild tobacco leaves, combined in just the right proportion, it will always feel COOL and smooth both to your throat and to your tongue.

On the other hand, if the proportions are not right and if the cigarette contains inferior grades of tobacco or harsh strands of rank, oily leaf, you will feel a nipping sting at the tip of your tongue or that "sandpaper" tickle in your throat.

Test number two—How do you feel after smoking all day?

If the tobacco in the cigarette includes a correct proportion of mild grades—and if all the various grades have been properly mellowed by age—and if they have been so blended as to bring out the best qualities and to neutralize any unpleasant qualities in each of the different types of tobaccos, you will be able to smoke practically whenever you feel like it through the day without feeling any effect from it.

But with another cigarette in which the blend is less skillful, even though the tobaccos are of the highest grade, you will find along towards the end of the day that you are likely to have that feeling of having smoked too much.

Clip out these tests and try them on Fatima

FATIMA THE TURKISH BLEND Cigarette

20 Distinctively Individual FATIMAS 15¢

FATIMA was the Only Cigarette Awarded the Grand Prize at the Panama-Pacific International Exposition.

With classic dancing troupe.

Dulcie Moore, one of the delightful exponents of the terpsichorean art in the talented company directed by Marion Morgan, which is furnishing unusual entertainment to Orpheum audiences this week.

AT THE STAGE DOOR

BY GRACE KINGSLEY

A prominent New York manager now in Los Angeles is trying to induce Ida St. Leon to forsake the Burbank Company and play the eastern states as the star in "Rebecca of Sunnybrook Farm," the play now showing at the Burbank. But Miss St. Leon says no-sir-ee.

Manager Morosco has several new plays for the charming little star.

Eddie's New One.

Eddie Foy, at present engaged in company with all the little Foys in picture work for the new Griffith-Bennett-Ince combination, is to appear in a new play by Frazee next season, he having the choice of three comedies, and being as yet undecided which he will accept.

Poor Little Helen.

Helen Holmes, of the Kalem, is ill with pneumonia. She was taken to the Sisters' Hospital yesterday in a serious condition.

Can Write Too.

"Rags," the delicious film comedy in which Mary Pickford is appearing this week at Tally's Broadway, was written in part by little Mary herself.

Pink Thoughts.

Miss Marion Morgan, whose lovely dancing girls are appearing at the Orpheum, has put a lot of thought into the composition of her dances. For one thing, she does not attempt the impossible in expression—a pitfall into which too many people who "write" dances fall. Too often indeed does the dance artist try to convey to the spectator by a simple flip of the left toe that she likes pie for breakfast, or by a gentle jog of the right elbow she tries to impress the beholder with the sublime fact that she aspires to win the love of the janitor of her flat.

But Miss Morgan's dances all quite plainly portray the meaning she has in view, whether that meaning be the artful schemes of an Anitra, or the mere animal joy of the lusty athlete—and all artistically and with a pleasing blending of color and sound.

Marion's New Thought.

Miss Morgan is at present engaged on the composing of a dance pantomime, with the object in view of giving each of her girls a chance to develop what is best in her line of talent.

"The girls all make their own costumes," said Miss Morgan. (Don't smile, it's not so easy to get that light Grecian and Oriental garb gracefully draped.) And I encourage each girl to develop a sense of independence as well as her character and her own personality. They all study, too, every day, delving for their interpretations into the classics and ancient history."

Good for Little Moore.

Miss Morgan is shortly to add a Greek dance to her repertoire, in which Dulin Moore will be featured.

All Answered Adsum.

All the Manual Arts teachers and students appeared last night at the Orpheum to welcome Miss Morgan and her dancers, four of whom are Manual Arts graduates, their names being Taisey Darling, Myrabelle Daniels, Rose Cowan, and Josephine McLean.

Marie Allen, a well known local dancer, is to be added to Miss Morgan's act, so are six other girls, whom Miss Morgan will choose while in Los Angeles. Wherefore she is open to applications. Girls, don't all shove.

Britt's Boots.

Britt Wood, on the Orpheum bill, can play the 'cello, too, but prefers his dinky little harmonica.

Have you noticed Britt's boots? He gave his Tennessee friend (the model of his present make-up) a harmonica for the other's ploughing boots. Said he thought they'd bring him luck. And there certainly appears to be no jinx on his young life.

They Do Say.

Talk about your bald-headed row. There ain't no such animal at the Orpheum matinees. Those seats of sophistication are occupied afternoons now-a-days by matinee girls who come to flirt with the four Melodious Chaps, who gaze soulfully down as they warble or scrape or pound the ivories.

Lapokowa, Too.

Lapokowa is in receipt of an offer for motion pictures from a local motion picture concern. She is seriously considering accepting.

Perils of Pauline.

Pauline Frederick says that she will never be a crook. She doesn't like being hand-cuffed.

In the Famous Players' feature, "Bold," being shown at the Alhambra this week, Miss Frederick is manacled in her big scene. She poses for a painting in the dress, or rather undress, of a harem slave, and the manacles are part of her costume.

When they were making the picture, the property man got rattled and lost the key to the cuffs after he had fastened them on Miss Frederick's arms. While they were waiting around for a locksmith to come and release her, Miss Frederick got hungry, but she had to wait while the male members of the company fought it out for the right to feed her.

Decallialon Big Surprise.

(Continued from First Page.)

fast. But like Thomson, he was built for endurance. He is an iron man, not a limber jumping jack. So he, too, looks doomed.

Two relay races were run today—the four-man mile relay and the four-man 400-meter relay.

The Chicago A. A. bettered the world's record in the latter. Its athletes sprinted the 400 meters in 41 3-5 seconds. The record reads 42 4-5 seconds. The mark will not be allowed by the A.A.U. because of the wind.

SPRINTERS.

The team was made up of A. E. Ward, Dan Booth, Harold Smith and Joe Loomis. They form one of the greatest sprinting teams that has ever represented any one club. Each man has run the 100 yards in 10 seconds at least three times this season. The only team entered against them was the Los Angeles A. C., which Bob Weaver got together to accommodate Chicago. The members of the Los Angeles team were House, Kirkpatrick, Kelly and Gates.

The four-man mile relay was won by Chicago University, the Boston Irish-American team was second, Cincinnati third and the Los Angeles A. C. fourth. Chicago won because it was simply a case of too much Desmond, for the Bostonians. The other two teams were not in the race.

LONG LEAD.

The Boston Irish-Americans got a long lead in the first lap, which was run by Meanix against Campbell of Chicago. Campbell is a half-miler, not a quarter-miler. Then Taber, the miler, proceeded to let Breathed of Chicago catch up with him. Stegemeu lost a little to Worthington and Desmond did the rest. He bounded into the lead on the turn and won without effort because Caldwell, running against him, was a half-miler, not a 440 man.

The events today were an awful come-down after Saturday's. There was nobody in the grand stand. Just the relay men and the all-around athletes showed up. The events dragged out because of the large entry list in the Decathlon. The 100 meters had to be run in six heats.

TEDIOUS.

After each the timers and judges had to figure seemingly hours to get the time of each man. The day was bleak and cold. Those competing in the Decathalon were forced to stay out in it until their skins were blue and prickled like goose flesh.

Tomorrow will end the meet. The Decathalon will be finished and the four-man half-mile relay run. Meridith will try to break Maxey Long's record when there is no wind. The time has been set for 9:30 in the morning.

The athletes will begin leaving the exposition tomorrow. It marks the breaking up of the great aggregation of athletes in America since the meet given by the Olympic athletes before leaving for Sweden.

COMING HERE.

Many of them are planning to come to Los Angeles. Meridith and Taber will leave for the south Tuesday night. Kiviat is going direct to Salt Lake. Practically all of the tickets of the middle western athletes read through Southern California. Mucks, the moose-like weight man, leaves tonight for Los Angeles. But most of the middle westerners will go south Wednesday or Thursday night. Among them are Loomis, Smith, Campbell, Landers, Ahearn, Desmond, A. E. Ward, Richards, Ray, Brackman, Brundige and Lighter.

AUTO CLUB'S LATEST REPORT.

[For the benefit of the hundreds of eastern motorists now in Southern California contemplating the return tour to the East, The Times is furnishing the latest report of transcontinental highway conditions in the West, supplied by the Automobile Club of Southern California exclusively to The Times.—Ed.]

IN THE territory covered by the road cars of the Automobile Club of Southern California are included the western termini of three great transcontinental highways. With hundreds of motorists each week seeking information on these routes, the auto club's information department is keeping in close touch with conditions throughout the full length of each road.

NATIONAL OLD TRAILS.

Route enters California at Needles, after bringing the motorist through Kansas and near the Grand Canyon of the Colorado. General conditions throughout are good, and many motoring parties are coming to the Coast over this road. The going is good, with the exception of some drying mud in Kansas, where roads were cut up during the recent summer rains.

LINCOLN HIGHWAY.

The great northern route, entering California, if the motorist is following the auto club's signs south, at Westgard Pass. To the north, it enters California at Truckee. Motor travel is being diverted south now at Ely, Nev., on account of the Carson Sink. Here the storm waters have overflowed the road, leaving deep sand. Motor travel will come directly to Los Angeles, or will come as far south as Big Pine and then turn north to San Francisco. This tour is also in good condition, and is very popular with the cross-country motorists at this time. Motorists going East over the Lincoln highway will find a complete sign-posting system guiding them as far as Ely. This same system, erected through the efforts of the Automobile Club of Southern California, will be found on the National Old Trails route as far east as Kansas City.

OCEAN-TO-OCEAN HIGHWAY.

Route enters California at Yuma. Penetrates the great Imperial Valley and back country of San Diego. From Raton, N. M., the club is in receipt of a report which states that the roads from Trinidad to Raton are now dry, but a little rough in places. From Raton to Las Vegas roads are fair. Weather conditions have improved in the vicinity of Santa Fe and traffic has been resumed.

The Ocean-to-Ocean highway is in good shape from Roosevelt, Ariz., to Agua Caliente, and much travel is reported. Yuma county is planning further improvements. Road conditions in this county are good, and the road bridge across the Colorado River is highly appreciated. The road east to New Mexico is rough, but dry. The road to Globe is now passable.

On Friday get your information in The Times for Sunday tours. The auto club will issue a brief outline of important Southern California routes.

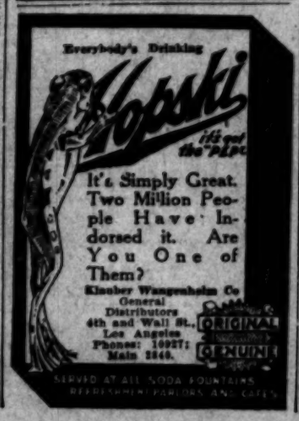

Ananias and Jonah outdone

By Lynan Sinker.

A good many teal fishermen woke up with a bang during the recent interstate casting tournament. They discovered the sad fact that dry fly casting is an art in all senses of the word. The eastern champions took most of the honors in the distance flys, and they did it hands down and then some.

Of course, there is a reason for this. The fishermen in the East have large lakes to fish in. These ponds are usually so big that you could heave a line a mile and still have it hit in the water. Hence the casters get lots of first-class practice throwing their lines all over the place.

In Southern California things are very different. If you make a cast of over twenty feet it will probably land in a tree. Or you will kill your fly on the opposite bank of the lake or stream. Fishing is just as good, but you don't have to throw so far to catch 'em, that's all.

Mr. Peet, Mr. Clarke and Mr. Waddell, the champion eastern anglers, journeyed to Catalina yesterday afternoon to try their luck at deep-sea fishing. These gentlemen are somewhat out of water when it comes to this kind of sport, but they hope to bring home a few tuna just the same. "Those fish look pretty big," remarked Uncle John Waddell, "but if I have the proper-sized rope I'll bet I can catch as many as any one."

A report has just arrived from Newport saying that fishing is better there than it has been for five years. Croakers are running in schools, and you can pull out just as many as you have time for. You can fish, or catch fish, or do anything you please down there.

Sea trout, greatly prized by many fishermen, are running in unusually large numbers at Hermosa Beach. H. O. Waggoner, Charles Shaw and Sam Hill went out in a small boat and brought in sixty pounds of sea trout, baracuda and halibut. And they only fished for two hours at that.

Richard Bor relates a terrible experience he had at Little Bear Lake. He had been fishing all day with fair luck. Along about dusk he got an awful strike. It jerked him into the water and nearly pulled the rod out of his hands. He stuck by the ship, however, and began to work the fish toward shore. From the way it pulled he estimated that it was at least fifty inches long. After thirty-five minutes of hard labor the fish threw up the sponge and came to land. It was twenty-four inches in length. Mr. Ror was so worn out that he lost his appetite and sent the beauty to Al Reed, who had not lost his.

Surf fish are the principle attraction at Santa Monica. These can be caught best in the evening or early morning. They are running in good numbers, and many anglers have hooked a dozen or so in an evening. Sea trout are also very much in evidence.

L. H. Buell, Tom Barrett and Jeff Vincent, who have recently returned from The Big Bear vicinity, report excellent fishing. They all managed to catch the limit every day and with fishing like this, there is very little to kick about. They tackled the streams as well as the lake and found one as good as the other.

A bunch of sportsmen have set out for Mt. Whitney. They expect to motor to Weldon and then pack in from there. They will be gone a month and will spend most of the time fishing. This region is a great place for the festive trout but it is hard to get to. Everyone who goes there returns with tales of wonderful fishing.

Stan Mitchell, N. D. Darlington, George Jones, H. G. Miller, Ernest Sutton, Wilbur Hall, W. Vail and C. E. Maxstay make up the party.

The West Fork of the San Gabriel seems to contain plenty of fish but they are of rather small caliber. J. D. Opibs reports limit catches in small specimens. W. R. Jackson, Charles Richardson, Jack Weise and Homer Justice are on their way to this region and hope to have better luck than their predecessors.

Bill Ruess has had a sensational time at Little Bear. Mr. Ruess and his wife set out one morning to fish and they were anxious to catch the limit in the shortest possible time. Mrs. Ruess threw her line into the water and began pulling the rainbow beauties out of the pond. She landed seven large ones in about a half hour and turned to see how her husband was faring. Bill had not even had a bite. He cast time after time and finally managed to capture a few fish but he never caught up with his wife.

Trout can be caught at Lake Tahoe in one way only. You have to use a wire line with a pound sinker. Then you troll on the bottom of the lake and if you're lucky you may land something. The fish at Tahoe are the best in the world and they are nearly always large. But they certainly are hard to catch. The Indians, who come down the reservations in the summer time are the only ones who can go out and really get anything. These anglers seem to have a second sight or something, for they never come in empty handed.

Dr. H. C. Theobald has set out on quite an excursion. He is going to fish at Little Bear, Big Beaf, all the streams in the vicinity, and then he is going around the rim of the mountains returning via the lakes.

The streams around Ventura are the only places in Southern California where fishing is not first-class. Something seems to be the matter up there. Very few sportsmen are going to that region and the ones who do are having poor luck.

Fly fishing continues to be the most popular kind of sport. The trout are near the top of the water in the early morning and will bite at anything that comes in sight. In the afternoon, however, the fish go down to the bottom and you have to put a fly in their mouth before they will strike.

All the ocean resorts from here to San Diego report excellent sport. Huntington Beach and Coronado are having runs of crocker, spotfin and yellowfin.

TEN-CENT BALL FOR FEDERALS

[BY A. P. NIGHT WIRE.]

NEW YORK, Aug. 9.—Officials of the Federal League, it was said today, will soon announce a policy of popular-priced baseball in all of the eight cities of its circuit. The new prices, it was said, will be like those tested at Newark and include a rate of 10 cents for bleachers, 25 cents for pavilion and 50 cents for the grand stand.

The league, it was said, is making its price war on the supposition that the decline of interest in baseball this year is due to high prices.

Nothing to It.

LOS ANGELES MARKSMEN CAPTURE HIGH HONORS

[BY DIRECT WIRE—EXCLUSIVE DISPATCH.]

SAN FRANCISCO, Aug. 9.—The shooting range at Shell Mound Park was mainly occupied by Los Angeles marksmen today in the second day of the Grand Prize shooting tournament of the San Francisco International Shooting Festival Association.

Mrs. Captain Chris Krempel, the lady champion rifle shot of California, showed her skill by scoring a bullseye in her first shot for the medal, which she won in short order. Ralph Shrecker, high score on the ring target on Sunday with a score of 72, was several times in danger. Mrs. Hinde of Los Angeles had 24.25 and then scored an 11. Mrs. Maas of Los Angeles shot 23.24 and then a 15.

The first medal was won by Mrs. Chris Krempel of Los Angeles. The second medal was annexed by A. Friese, also of Los Angeles.

Captain Chris Krempel carried off the first goblet and the second goblet was taken by Louis Brehm of Los Angeles.

The highest ring ticket of the day went to Captain Chris Krempel with 49 rings. The first point goblet of the Festival was won by Joe Bauer of Los Angeles with 150 points in 5 shots. The highest herocore for the day was captured by A. Hubner of the San Francisco Schuetzen Verein with 6 rings.

The competition on the 50-foot indoor range will continue every day for the rest of the week and the program calls for events until the latter part of September. Some of the best marksmen in the country are expected testing in these events, which are open to all.

Placing the Guilt for the Chicago Horror

Chicago is suffering from the shock of the greatest steamboat disaster this country has seen, in the capsizing of the excursion steamer *Eastland*, with a loss of more than 1300 lives. From every section comes a storm of editorial criticism in which demands are made for the placing of responsibility for the awful loss of life. In THE LITERARY DIGEST for August 7th there is a most comprehensive review of this tragedy, together with diversified editorial comment by the American press.

"Our 'Last Word' on the Lusitania,"

a review of public opinion of this country and Europe on President Wilson's latest note to Germany will also be read with profound interest. Newspaper opinion of every shade and political persuasion is represented. Other features which will strongly appeal to the many thousands of DIGEST readers are:

The President for "Preparedness"
Bloodshed in Labor-Wars
Showing How "The Strong Man of Bayonne" brought order and settlement out of an ominous strike condition
Mysterious Fires on Men-of-War
Foreign Views on Our Latest Note to Germany
England Is Waking Up
Aerial Defense for the United States
Mechanically Unprepared for War
What You See Through the Submarine Periscope
Liquors No Longer "Drugs"
Futility of Levees in Controlling the Meandering Mississippi
Light on Dr. Nearing's Case
War as the Grave of Literary Reputations
To Renew Louvain's Library
Servia Saved by Americans
English Quakerdom's War Ordeal

In THE LITERARY DIGEST, everything that has a bearing upon great national issues is impartially presented in text and by picture each week. There is no attempt at editorial suasion by the DIGEST editors. All the facts pro and con are given, and the reader is able to form a clear unbiased opinion on any subject under discussion. The latest and most important happenings in Science, Politics, Invention, Literature, Art, Religion, Education, Industry, Drama, will be found recorded in the DIGEST weekly.

Be sure to get the issue for August 7th, at your news dealer's now. 10 cents

The Literary Digest

FUNK & WAGNALLS COMPANY (Publishers of the Famous NEW Standard Dictionary,) NEW YORK

Cities and T

Pasadena.

IRISH WRITER TAKES NOTES.

Here to See How Countrymen are Getting Along.

Waiter Takes a Wheel to Commit Suicide.

Pacific Electric Blameless, Says Coroner's Jury.

[LOCAL CORRESPONDENCE.]

PASADENA, Aug. 10.—Well pleased with the way the Irish are getting along in America, Miss Kathleen O'Brennan, a noted Gaelic student and social editor of the Irish Times of Dublin, and Irish correspondent for several English newspapers, is in Pasadena, the guest of Mr. and Mrs. J. F. Driscoll of No. 465 Oakland avenue, preparing notes for a series of lectures on "The Irish in America," which she will deliver on her return home.

Miss O'Brennan lost her position on the Irish Times at the outbreak of the war, and decided she would put the enforced vacation to good account by visiting America to see how her sisters and brothers on this side of the pond were progressing. On her return she will give lectures in Ireland, and will also write a number of articles for leading Irish magazines on her impressions of this country.

The Irish theater movement is one of Miss O'Brennan's pet hobbies, and she was much grieved that the Irish players were not a success on their recent visit here. She is greatly admired of Pasadena and California society, and calls the Crown City of Southern California especially impressed her.

Miss O'Brennan has been interested in comparing the newspapers of the United States and the English and Irish papers, and has been visiting the principal newspaper plants of America whenever the opportunity has presented itself. Whether she prefers the American style of journalism to the more conservative English style Miss O'Brennan refuses to state.

With the visiting of the two expositions, Miss O'Brennan will conclude her tour of the United States. She will leave today for San Diego, going from there to San Francisco, returning East by way of the Canadian Pa-

DRINK INTERFERES.

First time J. M. Holmes tries to commit suicide he is going to do it while he is sober, and thereby save himself all kinds of trouble. He tried last Friday night with the help of bottle of whisky, and it landed him in the Pasadena City Jail with a sentence for robbery hanging over his

"I am a waiter," Holmes wailed in court yesterday. "I have been unable to obtain work since coming back from Arizona three weeks ago. My wife, a waitress, managed to get a job, but she gets paid by the month, and we couldn't get any money from any source.

"Friday we had only about $2 between us. I went out and pawned my dead mother's watch for $5. All I got out of this I gave to my wife. With 75 cents in my pocket I started out to get drunk, intending to end my life when I got enough whisky in me to build up my nerve.

"Then I came to Pasadena to carry out my intention and when I was walking along I took a bicycle that was in front of Warner's theater, and started to ride back to Los Angeles. In South Pasadena I punctured a tire, so tried to sell the wheel. That is when they arrested me. I was drunk and didn't know what I was doing."

Judge McDonald didn't quite see the connection between suicidal intentions and the stealing of a bicycle, so the case over until tomorrow morning.

DRIVER'S FAULT.

No blame could be attached to the motorman Electric for the motorcycle accident which occurred last Friday afternoon, according to the verdict rendered yesterday by Coroner Hartwell after he had conducted the inquest into the death of Miss Flossie Babb who lost her life at that time.

The Coroner found that the lights were properly placed and Miss Babb's death to her death when Thad La- the driver of the motorcycle, ran into a ditch, throwing Miss Babb into violent contact with the car.

Funeral services for the girl, who was 21 years old, will be held at Inglewood cemetery, Los Angeles, at 2 o'clock this afternoon, the body being taken from Pasadena this morn-

CITY BRIEFS.

St. Mark's, the beautiful little Episcopal church which was dedicated by Bishop Johnson Sunday morning, was further dedicated yesterday afternoon when Miss Marion Thomas, daughter of Mr. and Mrs. Richard Thomas, of No. 304 Stevenson avenue, was married to William Leslie Doig, of Los Angeles. This was the first wedding solemnized in the new building. The ceremony was performed by the rector, Rev. Albert Hall.

The Green, after being open continuously since November 7 of last year the Green will shortly close its doors in order to make extensive improvements, including exterior and interior renovating. The east wing will reopen for the winter season on October 1, and the west wing will be opened as soon as the improvements have been completed.

Casa Vista del Arroyo, Pasadena. Advertisement.

DEATHS OF VETERANS.

[LOCAL CORRESPONDENCE.]

SOLDIERS' HOME, Aug. 9.—Recent deaths at this branch were:

James Mair, formerly of Co. G, Forty-third Illinois Infantry, a native of Germany, admitted from Santa Monica, Cal., in 1904, died July 24, aged sixty.

Robert W. Reed, formerly of Co. B, Hatch's Independent Battalion, California Cavalry, a non-member of the Soldiers' Home, died in Los Angeles July 29, and accorded burial in the Soldiers' cemetery.

Thomas Harris, formerly of Co. K, Fifth California Infantry, a native of Ireland, admitted from Santa Cruz, Cal., in 1910, died July 31, aged 66.

Edward P. Woodruff, formerly of Co. A, Senator Sixty-first Ohio Infantry, a native of Ohio, admitted from Pomona, Cal., in 1896, died August 1, aged 71.

Frederick Metzger, formerly of Co. I, Fifth United States Cavalry, a native of Germany, admitted from Dillon, Mont., in 1914, died August 2, aged

Cities and Towns South of Tehachepi's Top—Los Angeles County News

Pasadena.

IRISH WRITER TAKES NOTES.

How to See How Country-men are Getting Along.

Tube Takes a Wheel to Commit Suicide.

Electric Blameless, Says Coroner's Jury.

[LOCAL CORRESPONDENCE.]

PASADENA, Aug. 10.—Well pleased with the way the Irish are getting on in America, Miss Kathleen Emmet, a noted Gaelic student and writer of the Irish Times and Irish correspondent of London English newspapers, is in Pasadena the guest of Mr. and Mrs. Frank Bissell of No. 448 Oakland avenue, collecting notes for a series of articles on "The Irish in America," which she will deliver on her return home.

Miss O'Brennan lost her position on the Irish Times at the outbreak of the war and decided she would put the vacation to good account by seeing America to see how her sis-ter and brothers on this side of the water are progressing. On her re-turn she will give lectures in Ire-land and will also write a number of articles for leading Irish magazines on the progress of this country.

The Irish theater movement is one of O'Brennan's pet hobbies, and was much grieved that the Irish players were not a success on their visit here. She is greatly pleased with Pasadena and California, and calls the Crown City of Pasadena "Paradise." The fine boule-vards of Southern California especial-ly charmed her.

Miss O'Brennan has been interested in observing the newspapers of the United States and the English and Irish, and has been visiting the principal newspaper plants of Amer-ica to observe the opportunity has pre-sented itself. Whether she prefers the modern style of journalism to the more conservative English style Miss O'Brennan refuses to state.

During the visiting of the two exposi-tions Miss O'Brennan will conclude her visit to the United States. She will sail today for San Diego, going from there to San Francisco, return-ing by way of the Canadian Pa-cific.

HOME INTERFERES.

When Jas. J. M. Holmes tries to commit suicide he is going to do it when he is sober, and thereby save himself all kinds of trouble. He tried it Friday night with the help of a bottle of whisky, and it landed him in the Pasadena City Jail with a sen-tence for robbery hanging over his head.

"I was a waiter," Holmes wailed in police court yesterday. "I have been unable to get work since coming back from Mexico three weeks ago. My money, amounting to get a little over the forty dollars paid by the month, ran out and I could not get any money from home.

"After we had only about $2 be-tween us I went out and pawned my brother's watch for $5. All but 75 cents of this I gave to my wife. With 75 cents in my pocket I went out to get drunk, intending to come home when I got enough whis-key in me to build up my nerve. When I came to Pasadena to carry out my intention and when I was walking along I took a bicycle that was in front of Warner's theater, intending to ride back to Los An-geles. On South Pasadena I punc-tured a tire, so tried to sell the machine. That is when they arrested me. I was drunk and didn't know what I was doing."

Judge McDonald didn't quite see the distinction between suicidal in-tent and the stealing of a bicycle, so the case goes over until tomorrow morning.

DRIVER'S FAULT.

No blame could be attached to the motorman of the Electric for the motorcycle collision which occurred last Friday morning, according to the verdict ren-dered yesterday by Coroner Hartwell after he had concluded the inquest into the death of Miss Flossie Babb who lost her life at that time.

The coroner found that the lights were properly placed and Miss Babb was to blame when Thad La-Rue, driver of the motorcycle, turned into a ditch, throwing Miss Babb with violent contact with the ground.

Funeral services for the girl, who was 17 years old, will be held at Inglewood cemetery, Los Angeles, at 2 o'clock this afternoon, the body be-ing brought from Pasadena this morn-ing.

CITY BRIEFS.

Christ's, the beautiful little Epis-copal church which was dedicated by Bishop Johnson Sunday morning, was further dedicated yesterday afternoon when Miss Marion Thomas, daughter of Mr. and Mrs. Richard Thomas of No. 306 Stevenson avenue, was married to William Leslie Doig, Los Angeles. This was the first wedding solemnized in the new build-ing, the ceremony was performed by the pastor, Rev. Albert Hall.

Having been open continuously since October 7 of last year the Green Hotel will shortly close its doors in order to make extensive im-provements, including exterior and interior painting. The east wing will remain open for the winter season as usual, and the west wing will be opened as soon as the improve-ments have been completed.

Casa Viola del Arroyo, Pasadena. Adv.

SOLDIERS OF VETERANS.

[SPECIAL CORRESPONDENCE.]

SOLDIERS' HOME, Aug. 9.—Recent deaths at the branch were:

Frank Hall, formerly of Co. G, Second Illinois Infantry, a native of Illinois, admitted from Santa Monica, Cal., in 1904, died July 24.

Thomas W. Reed, formerly of Battery B, Independent Battalion, Missouri Cavalry, a non-member of the home, died in Los Angeles July 26, and awarded burial in the home cemetery.

Thomas Harris, formerly of Co. K, Fifth Infantry, a native of Ireland, admitted from Santa Cruz, died July 31, aged 68.

Charles P. Woodruff, formerly of Co. A, Sixty-first Ohio Infan-try, a native of Ohio, admitted from Napa, Cal., in 1898, died August 1.

Thomas Hooper, formerly of Co. I, Second Dakota Cavalry, a native of Ireland, admitted from Dillon, Mont., in 1904, died August 2, aged

Miss Columbia, Eskimo bridesmaid,
Who was born at the World's Fair and served yesterday at the wedding of an Eskimo couple at Ocean Park.

The Harbor.

FISHING LAUNCH SUNK AT BEND.

OWNER COMPLAINS TO FEDERAL HARBOR AUTHORITIES.

Recriminations by Captains Cause for Legal Argument—Prohibited Drugs Found in Boarding-house and Arrests Follow—Outlet for Interior Counties Being Paved.

[LOCAL CORRESPONDENCE.]

LOS ANGELES HARBOR, Aug. 9.—Capt. Nick Mardasich of the fish-ing launch Mary, complained to the United States inspectors of hulls and boilers today that his boat was rammed and sunk yesterday before daylight off Portuguese Bend by the launch Zenobia. The Mary was owned by Petrich Bros., and was valued at $2000.

The Mary was lying at anchor and the captain avers he had all lights burning as required by law. The crew consisted of Frank Mardasich and Nick Parkovich. They were fish-ing with nets and set lines when they saw the Zenobia coming at full speed.

They shouted at the man at the wheel but there was no slacking of speed and the Mary was struck amid-ships. The three men on the Mary jumped and saved themselves by grab-bing the bow of the Zenobia.

The Zenobia was under command of Capt. Vitalich and Capt. Mardasich believes the man at the wheel must have been asleep. This Capt. Vital-ich denies. He said the sunken lunch had no lights out and that the lamps were being used to haul in the nets.

FIND DROP CACHE.

A disturbance at a San Pedro room-ing-house at an early hour this morn-ing resulted in the confiscation of a large quantity of cocaine and other prohibited drugs, when a man giving the name of Fred W. Costello and a woman said to be his wife were ar-rested.

Costello was crazed by drugs and when arrested it was first thought he was drunk. When examined and found under the influence of cocaine. Officer Dunn was sent back and searched his room. Prohibited drugs and needles were found in large quantities and also evidence that Cos-tello had been peddling the drugs con-trary to law. He will be arraigned be-fore Judge Crawford tomorrow.

Roy Jones, inspector for the State Board of Pharmacy, took the woman to Los Angeles today. He has been on the trail of the pair for some time but has not yet been able to locate the source of supply of the drugs.

ANOTHER OUTLET.

A new outlet to the interior counties will be opened up in about three weeks when the paving of the last link in the new boulevard between San Pedro and Long Beach is completed. With the exception of a few blocks between the Consolidated Lumber Company yard and Seventh street at Wilmington, the new road is now open.

The road will give a direct connec-tion with the San Gabriel boulevard to the foothills through Long Beach and also a connection with the County system of highways and a short cut to San Bernardino, Redlands and Whittier.

Coronado—the coolest resort.—[Advertisement.

BIG ESTATE TANGLED UP.

DEMAND PUBLIC ADMINISTRATOR BE OUSTED AND CASE HEARD IN COURT.

[LOCAL CORRESPONDENCE.]

VENTURA, Aug. 9.—A rather sen-sational complaint has been filed in this county in the estate of the late Dr. F. A. Bissell of the Sespe, who died a year ago. He left a large es-tate, and it has become much en-tangled. In the beginning two of the heirs, James B. McMillan and Vir-ginia B. Parks, objected to the ap-pointment of W. R. Gibson, then pub-lic administrator, handling the estate, but Gibson was appointed.

Now comes the former and asks that Gibson be removed for incom-petency, and charges that he is un-suited to handle the estate and that he has mismanaged the property. The petition, which also asks for a change of venue to Los Angeles county, fur-ther charges that the administrator has converted to his own use property and money belonging to the estate.

Earl Moss, attorney for Gibson, states that this latter charge is made in an indirect manner, and upon in-formation and belief, and not upon personal knowledge.

The court here has refused to change the place of trial, and has set the hearing down for September 27.

ESKIMO WEDDING AT OCEAN PARK.

BRIDEGROOM CHASES GIRL ON SAND IN ACCORDANCE WITH CUSTOM.

[LOCAL CORRESPONDENCE.]

OCEAN PARK, Aug. 9.—The quaint little Eskimo village on the pleasure pier was the scene of a unique and pretty little private wedding this eve-ning, when Kauvechka, a chieftain from the frozen northlands, captured and carried away as his bride Selalox, a belle of a neighboring tribe.

The ceremony was performed by Rev. Baker P. Lee in the presence of Justice of the Peace John W. Summer-field of Los Angeles, Mayor Dudley of Santa Monica, Treasurer Barretto, Po-lice Commissioner Goetz and a few residents of the beach.

Miss Columbia was the bridesmaid. She was so named because she was born at Chicago during the Columbian Exposition, being the daughter of a real Eskimo and Capt. Smith, an Arctic traveler.

Following the performance of the sacred right, the wedding ceremony was repeated before the thousands who had assembled in the dance hall on the pier to witness the consumma-tion of the marriage contract as it is done by these strange people in their native land.

With his dog-drawn sled weighted heavily with skins of his own catch-ing, the prospective bridegroom drove up to the wigwam of the parents of the bride, offering his wealth of pelts as the price for their daughter. The bargain offer being acceptable, the bride had to be caught by the groom before he could claim her.

As the daughters of the north are always given a yard's start for each year of difference between the age of bride and groom, in this instance the bride-elect was nine feet in the lead when he started. He is 21 and she is 18. But he made a winning race, captured the prize and bore her in victory to his own igloo. And the dance orchestra played a wedding march.

San Bernardino.

VAINLY CALLS TO HER LOVER.

DESERT SLAYER HYSTERICAD ON BIER OF DEAD MAN.

Woman Admits She Received In-juries in Scuffle During Quarrel. Mexican Consul Inquires into Death of Countryman—Former Councilman Saves Daughter.

[BY DIRECT WIRE—EXCLUSIVE DISPATCH.]

SAN BERNARDINO, Aug. 9.—Shown the body of W. D. Morrison of Barstow, who she is charged with slaying, Junita Dowdy tonight hysteri-cally sobbed out in genuine grief and called vainly for her lover to return.

She was taken to the morgue to get a last look at the form of the man, who fell with two revolver shots through him during the lovers' quarrel in the Dowdy cabin at Barstow Satur-day morning. Her anguish was so great that attendants pulled her away from the casket across which she lay moaning and took her back to the County Jail.

While she admits that she received the bruises and cuts, which cover her body, during the fight in the cabin, she reluctantly discusses them and ap-parently does not consider that they will cut any figure in her preliminary hearing, which will be held in a few days. She does not longer express a desire to end her life and her out-look on life has undergone an ap-parent change. She now takes readily to jail fare.

CONSUL INVESTIGATES.

The inquest into the case of Victor Martinez, shot and killed Sunday by Special Policeman George W. Smith, was postponed today until tomorrow upon the request of Mexican Consul Adolfo Carrillo, who asked twenty-four hours in which to investigate the matter.

Smith says he shot in self-defense when the Mexican backed off and reached to a hip pocket, he thought, for a gun. Martinez was found to have had a quart whisky flask in that pocket and he had tug-ged to get it out, supposedly to hurl at the officer.

SAVES HIS DAUGHTER.

Chan W. Smith, prominent sports-man and ex-Councilman, was pain-fully burned in extinguishing flames on the clothing of his daughter, Jean, aged 13, who discovered herself afire while riding in an automobile. Smith stopped quickly, and tore the clothes from his girl and beat out the flames in her undergarments.

Santa Ana.

MANY INJURED AT SANTA ANA.

One Man May Die Result of an Accident.

Other Mishaps Send Several to the Hospital.

Ranchman Threatens to Beat Angeleno Driver.

[LOCAL CORRESPONDENCE.]

SANTA ANA, Aug. 9.—One man may die, several persons were injured and several others were in jeopardy in a series of automobile crashes that have occurred in this section in the last twenty hours.

While a possible fracture at the base of the brain, J. E. Wilson of No. 728 South Flower street is close to death. About midnight last night while riding a bicycle two miles south of Santa Ana he was struck from be-hind by a jitney driven by F. E. Ad-dison of No. 709 West Second street, Santa Ana. Addison says he was blinded by the lights of an approach-ing automobile and did not see the bicyclist until just before the man was struck.

A part of Wilson's scalp was torn off, his chest was badly bruised, and he is in semi-conscious condition, possibly from a fracture at the base of the skull.

For a time Mrs. Bert O. Sutton of Thirteenth and Bush streets was un-conscious when she and her husband were hurled from their motorcycle as it struck an automobile at First and Sycamore streets. The approaching automobile was hidden by a garage on the corner. Twenty stitches were necessary to close a cut in Mrs. Sut-ton's left calf. Her left arm was cut to the bone. Sutton escaped with deep muscle bruises, necessitating the use of a crutch.

SHAKES HIS FIST.

Had John English been able to reach Cecil Atmore of Los Angeles last night, he would have beaten him with his fists. Atmore ran from the wreck he had caused. Mr. and Mrs. English, who live on King street, and their daughter were sitting in their buggy in front of a residence on South Main street, when their vehicle was struck by an automobile said to be-long to Felix Merlo of No. 406 Bauchet street, Los Angeles.

The occupants of the buggy were thrown out and severely bruised. Mrs. English states that she saw the au-tomobile coming up behind them, and that the driver was driving with one hand and had the other arm about a girl on the seat beside him.

Jumping up out of the wreck, Eng-lish rushed at Atmore, the auto driv-er, with clenched fists.

"I'll kill you!" cried English. At-more ran, and took an electric car for Los Angeles.

Those in the machine with Atmore gave their names and addresses as Arthur Bertrand, No. 1241 Pennsyl-vania street; R. V. Bennett, No. 323 Conwell street; Lewis Bartholomew, No. 621 Gillette street; Jennie Gevara, No. 1844 East First street; Emma Slauson, No. 839 East Thirty-ninth street; Anna Simon, No. 939 Aliso street, all of Los Angeles.

KNUCKLE BREAKS.

While speeding along the State Highway near Whittier yesterday, Floyd Wright and William Beck, both of Orange, came close to a smash-up. A steering knuckle broke as the car was going at high speed. The machine skidded around a telephone pole as neatly as though trained at dodging, and came to a stop almost against a lemon tree.

While Lupe Bustillos in an Auburn was trying to cut around an Over-land driven by F. G. Teachout of El Monte on the West Chapman-street bridge, West Orange, yesterday, the Auburn smashed into the Overland and damaged it about $60.

"Hotel del Coronado" is delightfully situated on the beach across the bay from San Diego. Only twenty minutes from Panama-California Exposition.—[Advertisement.

KNOCKS OUT HIS EYE.

Child Struck by Pebble Thrown by Another—Monrovia Church Founds African Mission.

[LOCAL CORRESPONDENCE.]

MONROVIA, Aug. 9.—Injured by a pebble carelessly thrown by a play-mate, Arthur Church, Jr., 10-year-old son of Mr. and Mrs. Arthur Church of Duarte, will lose the sight of his right eye. The child was rushed to Monrovia for treatment following the accident, and the examining physician found the pupil of the eye had been broken, spreading over the whole iris.

It is believed that the boy's vision may be saved, and there are cases on record where a ruptured pupil has failed to cause blindness. Recovery in any case will be very slow.

FOUNDS MISSION.

By pledges made from the mem-bers yesterday, the Christian Church voted to establish and maintain a mission in the Congo Basin, Africa, a section of the dark continent peo-pled by savage tribes.

The mission subscriptions will amount to $50 a month, and will be one of a group of five which the general church is founding in that unexplored region.

STOLEN AUTO RECOVERED.

[LOCAL CORRESPONDENCE.]

BURBANK, Aug. 9.—Two men try-ing to crank an auto on Magnolia ave-nue near the city limits, fled into a neighboring orchard when Al and Bob Ackerley approached to render assistance. Thinking this move suspi-cious, Bob remained in concealment while Al went to call assistance. The men reappeared but upon Bob show-ing himself, again fled. The Marshal said a posse of men searched the neighborhood but found no trace of them. The auto was found to belong to W. S. Walker, who did not know of the theft until the machine was re-turned to him.

TAX-RATE AT AVALON.

[LOCAL CORRESPONDENCE.]

AVALON, Aug. 9.—At a meeting of the Board of Trustees held Saturday an ordinance was read for the first time fixing the rate of taxation for the coming year, at 33 1-3 per cent., instead of one dollar per hundred as was taxed for the year of 1914. The amount of taxable property in the city of Avalon is $1,168,000. The board of Trustees also voted to de-clare the office of Harbor Master va-cant and instructed the city marshal to take care of that office.

South Pasadena.

UNIDENTIFIED MAN DIES UNDER SALT LAKE TRAIN.

[LOCAL CORRESPONDENCE.]

SOUTH PASADENA, Aug. 9.—An unknown and unidentified man, about 50 years of age, and five feet, four inches tall, was instantly killed shortly before noon today by a northbound Salt Lake train at a point about 500 feet south of the Columbia-street boundary between Pasadena and South Pasadena.

No papers of any kind which might lead to identification were found on the body. The laundry mark on his shirt—6-34—is the only definite clue the railroad detectives have on which to base their search for relatives or friends of the dead man.

His hair was thick and mixed gray. His eyebrows and mustache were of the same shade and very heavy. His eyes were light blue. He wore a blue striped shirt with an un-dershirt of the same color. His coat was gray. The vest was blue, the pants black with a pair of blue striped trousers beneath. His shoes were No. 8 in size, his black felt hat No. 6 3-4. In his pockets were two begrimed corncob pipes and a spool of black thread—nothing else. The body was removed to the undertak-ing parlors of Turner, Stevens and Berry where it awaits identification.

The point where the accident oc-curred is at the center of a curve in a deep cut. Engineer H. J. Bald-win reports that he blew his whistle as usual on approaching the curve and that he did not see the man, the curved bank cutting off his view, un-til it was too late to bring the train to a halt before the impact.

The man looked around upon hearing the whistle and attempted to leap from the rails. He was a fraction of a second too late, how-ever, and the oncoming locomotive dragged him along under the wheels for 110 feet before it was brought to a stop.

The left leg was cut off below the knee, the big toe and second toe were severed from the right foot, the skull horribly crushed and the scalp torn completely off. Life was extinct before the trainmen reached the spot.

The man was either an ordinary hobo or a working man in poor cir-cumstances. The discovery of a piece of soap in his right hand coat pocket would rather lead to an ac-ceptance of the second viewpoint.

"Coronado" is the place to stop when visiting the exposition at San Diego.—[Advertisement.

POLICIES CANCELLED.

Alleged Irregular Methods of Agent Cause Company to Repudiate Contracts.

[LOCAL CORRESPONDENCE.]

BAKERSFIELD, Aug. 9.—Acting on a technical right, the Western In-demnity Company has cancelled many paid-up policies here, though the losers do not yet know why such ac-tion has been taken. The policies cancelled are those written by Col. H. E. Weymouth, who, as agent for the company, has done much business in this section.

Weymouth, who was a "hail fellow well met," recently left for a short va-cation, and did not return when his associates looked for him. On inquiry it develops that he had not made remittance on policies aggregating $1500 or more on which the policy-holders claimed to have paid.

Weymouth was licensed to write fire insurance, but it is asserted that his license from the State Insurance Commission had lapsed, and that all recent policies he wrote on indemnity insurance were written without ex-press authority from the State offi-cials. This is supposedly the ground on which the company stands in re-voking many policies here.

DIES FROM INJURIES.

[BY DIRECT WIRE—EXCLUSIVE DISPATCH.]

REDLANDS, Aug. 9.—Francis J. Everett, manjero of the West Red-lands Water Company, died at his home here today as the result of in-juries he received when his motor-cycle smashed into the automobile of Will Pettit last Thursday. An inquest will be held tomorrow, as the deceased had no medical attention after the accident. He was delirious for sev-eral days and his body partially para-lyzed. He was 54 years old and a member of the First Church of Christ, Scientist. He was a native of Maryland and had lived in this city for fifteen years. He leaves a wife and three step-children.

Spend hot days at cool Coronado.—[Advertisement.

CRUDE MOLASSES.

[LOCAL CORRESPONDENCE.]

VISALIA, Aug. 9.—Over 1500 tons of crude molasses was shipped today by freight from the local sugar fac-tory plant to a refining company of San Francisco, the first of a number of anticipated shipments of this char-acter, which indicate an important by-product in the manufacture of sugar-beets. It is stated there is a good de-mand at good prices from the refiners and the output is expected to add ma-terially to the income of the local plant.

BRENTWOOD PARK

A petition to pave the streets is now before the County Supervisors. New paving will mark an increase in values.

This is one of the reasons Brentwood Park is building up so rapidly.

BRALY-JANSS CO., 320 P. E. Bldg. Main 1371; Home 10026.

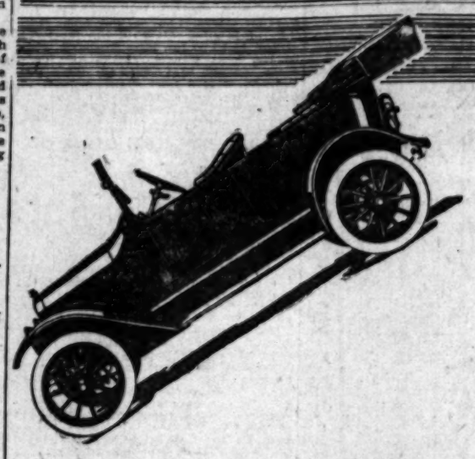

Reserve Thursday

The First Big Day of the Great

SAN PEDRO Land Auction!

Los Angeles Cal. Aug. 2nd '15

Mr. Chas. S. Gerth Auctioneer
Story Bldg. Los Angeles Cal.
Sir,-
Sell the San Pedro Lots regardless of price. We must dispose of our holdings at this sale.
San Pedro Investment Co.
Vice Prest.
F. T. Blunck

Many Magnificent Lots SACRIFICED At Your Own Price

2 Maxwell Touring Cars FREE 10,000 Presents

Special P.E. Round Trip Thursday, Los Angeles to San Pedro 25c

Free Autos Meet Every P. E. Train. Sale Starts Daily 2:30 P. M. Band Concert Each Day

Thursday Aug. 12 Friday Aug. 13 Saturday Aug. 14 Sunday Aug. 15

Gerth-G. M. R. Co., Auctioneers Geo. R. Randel, Manager

Business: Money, Stocks, Bonds—Trade—Local Produce Market—Citrus Market

FINANCIAL.

OFFICE OF THE TIMES,
Los Angeles, Aug. 10, 1915.

Bank clearings yesterday were $3,079,888.60, a decrease of $224,152.04, compared with the corresponding day last year.

1915	1914	1913
Monday ..$3,079,888.60	$3,302,541.73	$3,067,356.85

New York Money Market.

NEW YORK, Aug. 9.—Mercantile paper, 3½@3¾; sterling exchange, sixty-day bills, 4.70½; demand, 4.75½; cables, 4.76¾; bar silver, 47¾; Mexican dollars, 36¾; government bonds, strong; railroad bonds irregular; time loans firm, sixty days, 2½; ninety days, 2¾@3; six months, 3¼@3½; call money steady; high, 2; low, 1½; ruling rate, 2; last loan, 2; closing bid, 1½; offered at 2.

London Money Market.

[BY ATLANTIC CABLE AND A. P.]

LONDON, Aug. 9.—Bar silver, 22 9-16d per ounce; money, 2¼@4 per cent.

Drafts and Silver.

[BY A. P. NIGHT WIRE.]

SAN FRANCISCO, Aug. 9.—Mexican dollars, 40; drafts, sight, 2; drafts, telegraph, 4½.

Stocks and Bonds.

PROFIT-TAKING IS THE RULE.

PRICES, HOWEVER, CONTINUE TO CLIMB HIGHER.

The Enormous Grain Crop is a Help to Railroads While War Shares Keep on Their Upward Trend—Advances Reach All the Way from One to Fifteen Points.

[BY A. P. NIGHT WIRE.]

NEW YORK, Aug. 9.—The demand for industrial stocks again determined the character of the market today. In the early transactions the course of prices was uncertain. A few specialties rose buoyantly, but in other quarters restraint was imposed by realizing sales. The disposition to take profits was apparent throughout, but interest in war shares was unagging. During the afternoon railroads, as well as industrials responded to a broad buying movement, which continued to the close. Last quotations were on a substantially higher basis. Total sales were 695,000 shares. Steel issues again were the favorites. Among the war stocks advances in some cases were from 5 to 10 points. These high records were established: General Motors, 219, a rise of 15 points; Willys-Overland, 152, up 5¼; Westinghouse Electric, 114¾, up 2¾; United States Industrial Alcohol, 71¾, up 4. The crop report reacted favorably on railroad shares, being better in some particulars than was expected. Heaviness appeared in Canadian Pacific. Exchange on London declined to 4.75¼, a new low record for the war period. Exchange on Paris also reached a low record at 5.74. Bonds were irregular. Total sales, par value, $7,900,000. United States and Panama bonds advanced ¼ to ½ on call.

ADD LOCAL CCLOSING

Morning session: 10 Union Oil at 33.75, 40 at 34.00; 30 Associated Oil at 44.50; 10 Home Telephone preferred at 44.00; 300 L. A. Investment at .35; 1500 National Pacific at .01¾; 100 Yellow Pine at .92½; 5000 Big Jim Gold at .17¾.

Afternoon session: 1000 United Oil at .20¼; 100 L. A. Investment at .35½; 1110 at .36, 100 at .36½, 200 at .37, 200 at .37½, 100 at .38, 500 at .38½, 200 at .39; 100 Yellow Pine at .93½; 2000 Big Jim Gold at .17¾, 3000 at .17¾.

Bond Sales Compared.

[BY DIRECT WIRE—EXCLUSIVE DISPATCH.]

NEW YORK BUREAU OF THE TIMES, Aug. 9.—Following is comparison of today's stock and bond sales:

COMPARISON OF BOND SALES.

Total sales, August 9, 1915	$ 2,906,000
Same day of week last year	Exchange closed
From January 1 to date	460,165,000
Same period in 1914	424,967,000

COMPARISON OF STOCK SALES.

Total sales, August 9, 1915	702,264 shares
Same day of week last year	Exchange closed
From January 1 to date	34,945,790 shares
Same period in 1914	45,581,023 shares

NEW YORK STOCKS.

[Furnished by Logan & Bryan, Members New York and Boston Stock Exchanges, Bradbury Bldg., Los Angeles.]

NEW YORK, Aug. 9.—Following were the closing prices, sales, and high and low quotations today:

Sales—		High.	Low.	Bid.	Asked.
2,500	Alaska	34½	32¾	34¼	34¾
200	Atlantic C. L.	100⅞	100	100	101
14,600	Allis Chalmers	34⅞	33	34¼	34¾
900	Allis Chal. pfd.	69½	68¼	69	69¾
200	Am. Agr. Chem.	55½	55	55	57
	Am. Agr. C. pfd.			97½	99
8,100	Am. Car & Fdy.	61	60¼	60¾	61
	Am. C. & F. pfd.			115	118
26,100	Am. Can Co.	60¾	58½	59¾	59½
	Am. Can Co. pfd.			106	108
2,200	Am. Beet Sugar	55½	54¾	54¾	55¼
	Am. B. Sugar pfd.			85	88
	Am. Cotton Oil			59	60
	Am. Cot. Oil pfd.			94	97
200	Am. Ice Securities	24¾	24	24	24½
800	Am. Coal Prod.	143	143	143	144¾
	Am. Hide & L.			5	7
	Am. Hide & L. pfd.			37	42
100	Am. Linseed	12	12	12	12½
	Am. Linseed pfd.			42	45
8,300	Am. Locomotive	35¾	35	35¾	36
200	Am. Loco. pfd.	98	98¼	98	98
1,200	Am. Smelting	45¾	44	45¼	46
18,000	Am. S. & R.	83	80¾	82¾	83¼
	Am. S. & R. pfd.			105	108
400	Am. Sugar	106½	106¼	106¾	107
	Am. Sugar pfd.			107	108
	Am. Snuff			145	150
	Am. Snuff pfd.			102	104
200	Am. Steel & Tel.	122¾	122¾	122¾	123¾
700	Am. Tob. Co.	228	222	223	232
	Am. Tob. pfd.			106½	108
1,500	Am. Woolen	31½	29¾	31	32
400	Am. Woolen pfd.	89½	89	89	89¾
29,600	Anaconda	69¾	67¾	68¾	69
2,500	A. T. & S. F.	102¼	101¼	102¼	102⅝
300	A. T. & S. F. pfd.	88¾	88	88	88¾
2,100	Balt. & Ohio	80¾	80¼	80¾	80¾
100	B. & O. pfd.	70¾	70¾	70¾	71
2,000	Bethlehem Steel	280	265	265	280
1,600	Beth. Steel pfd.	141⅞	132¼	135	138¼
700	Brooklyn R. T.	85¾	85¼	85¾	86
6,700	Cal. Petrol. Co.	18	17	17	17¾
1,300	Cal. Petrol. pfd.	39	38	38	39
9,400	Canadian Pacific	149¼	147¾	148	148¾
2,600	Chino	45¾	44¾	44¾	45¾
	Chi. C. & O.	42¾	41¾	40¾	41¾
8,000	Central Leather	43¾	43	43¾	45¾
100	Central L. pfd.	104½	104½	104½	106
	Central of N. J.			200	300
	Chicago & Alton			7	8
	C. & A. pfd.				
100	C. & A. Inc.	12	12	11¾	12
100	C. & G. W. pfd.	30¾	30¾	30	31¼
500	C. & N. W.	124	124	123½	125
	C. & N. W. pfd.			140	147
2,500	C. M. & St. P.	83½	83¼	82¾	83¼
	C. M. & St. P. pfd.			120½	120¾
46,200	Consolid. Gas	131¾	130	130	131¾
1,100	Do. pfd.	103¾	103¾	103¾	104¼
4,200	Colo. Fuel & Iron	41¾	40¾	41¼	41¾
	C. F. & I. pfd.			100	122
200	Colo. Gas	25¼	25	25	25¾
	Colo. So. 1st pfd.			35	40
	Colo. So. 2nd pfd.			44	48
200	Consolidated Gas	128¾	128	128	128¾
400	Corn Products	15	14¾	15	15¼
	Do. pfd.			80¾	81¾
	Del. & Hudson			140	142
	D. L. & W.			140	145
	D. & R. G.			5	5¼
	D. & R. G. pfd.			37½	38
22,200	Distillers Sec.	30¾	29¾	29¾	30¼
	D. S. S. & A.			3	4
	D. S. S. & A. pfd.			22	25
4,100	Erie	27¾	26¾	26¾	27¼
300	Erie 1st pfd.	42	41¾	42	42¾
	Erie 2nd pfd.			33	35
1,000	Gen. Electric	173¼	172¾	173	173¾
5,200	Gen. Motors com.	219	207¾	216¾	218
400	Gen. Motors pfd.	107½	106¾	107¾	108
1,500	Goodrich Rubber	52¾	51¾	52	52¾
200	Do. pfd.	106	106	106	106½
900	Gt. Northern pfd.	118¾	118¼	118¾	118¾
12,600	Gt. No. Ore Ctfs.	42¾	41	41¾	41¾
2,400	Guggenheim Ex.	64¾	62¾	63¾	64¼
	Illinois Central			107	108
400	Inspiration Copper	33¾	32¼	32¾	33
1,600	Int'l Harv. Co.	106	106	106½	106¾
	Int'l Harv. pfd.			119½	119¾
100	Int'l Paper	9	9	9	9
	Int'l Paper pfd.			57	58
	Int'l Mer. Mar.			7	7½
	Int'l Mer. Mar. pfd.			37	38
	Int'l Pump			37	38
600	Inter-Met.	20¾	20¾	20¾	21
	Inter-Met. pfd.			75	87½
	Iowa Central			6	9¼
	Iowa Central pfd.			12	25
	K. C. Southern			20	21½
	K. C. So. pfd.			56	57½
	L. & N.			109	112
	Lacledo Gas com.			103	106
1,700	Lackawanna Steel	56¼	55¼	55¾	56
1,400	Lehigh Valley	146¾	145¼	145¾	146
800	Liggett & Myers	223	224½	224½	226
	L. & M. pfd.			116	120
800	Lorillard Tob. Co.	175	175	169	175
	Do. pfd.			114	119
	Louis. & Nash.			17¾	18
	Louis Ville Mis.			90	94
	Do. pfd.				
100	Manhattan	127	127	123	128
1,500	Miami Copper Co.	26¼	25¾	25¾	26
	Mex. Central Ctfs.			20	24
	Do. 1st pfd.			15	20
24,600	Mex. Petrol. Co.	82¾	78¾	83¼	83½
100	Mex. Petrol. pfd.	79	79	79	80
	Mackay			75¼	75¾
	Mackay pfd.			67¾	69
	Minn. & St. L.			14	15½
	Do. 1st pfd.			37	40
	Do. 2nd pfd.			17	18
	M. St. P. & S. S. M.			117	118
	Do. pfd.			127	140
1,000	M. K. & Texas	24½	24¼	24¼	24¾
8,100	M. K. & T. pfd.	10¾	10¾	10¾	10¾
1,300	Missouri Pacific	3	2¾	2¾	3
5,300	National Lead	67¾	65	67¾	68
200	Nat'l Lead pfd.	109	109	108¾	110
	Nat'l Biscuit			120	122
	Nat'l Biscuit pfd.			122½	124
900	Nat'l Enamel	24	23	23¼	24
	Nat'l Enamel pfd.			87	90
500	Nevada Con.	15	14¾	14¾	15
2,500	N. Y. Air Brake	116¼	114¾	115¼	115¾
1,900	N. Y. Central	80¾	80¾	80¾	80¾
200	N. Y. C. & H. R.	81	81	81	85
	Do. 1st pfd.			89	92
	Do. 2nd pfd.			40	62
	N. Y. N. H. & H.			62¼	63¼
	N. Y. Out. & W.			29¾	30¾
700	Norfolk & W.	107¼	106¾	106¾	107½
	N. & W. pfd.			87	88
100	North American	71¾	71¾	71¾	71¾
2,100	Northern Pacific	106	105	107¼	108
	Omaha			112	120
	Omaha pfd.			113	120
800	Pacific Mail	34	33½	33¾	34
	Pac. T. & T.			30	31
	Pac. T. & T. pfd.			91	94
1,700	Penn. R. R. Co.	100¾	100	100¼	100⅝
	Pressed Steel Car			116	118
500	Pitts. Coal	24¼	24¼	24	24½
2,500	Pitts. Coal pfd.	84	83¾	84	84
61,100	Pressed Steel Car	64	58¾	62¾	64
	P. Steel Car pfd.			99	102
	Pacific Coast			65	68
	P. C. C. & St. L.			92	96
	Do. pfd.			73	85
100	Pullman	160	160	159	160½
1,200	Ray Cons.	22¾	22¾	22¾	22¾
2,500	Rep. Steel Corp.	40	40	40	41
100	Rr. Steel 8. pfd.	93¾	93¾	92	96
10,500	Reading	151¼	150¾	151	151½
100	Reading 1st pfd.	84	84	80	85
	Reading 2nd pfd.			80	84
10,900	Republic I. & S.	44¾	43¾	44¼	44½
200	Rep. I. & S. pfd.	86½	86½	86	86½
8,700	Rock Island	17¾	16¾	17¼	17½
	Rock Island pfd.			7	9
1,600	Rumely com.	5¾	4¾	5	5¾
400	Rumely pfd.	13	12¾	11	12¾
500	Sears Roebuck Co.	149¼	149¼	149	149¾
100	Do. pfd.	124½	124½	124½	124½
1,200	Sou. Pac.	91¾	90¾	90¾	91¼
	S. R. S. & L. pfd.			44	45¾
	S. R. S. & L. com.	6¾	6¾	7	8
100	St. L. & S. F.			30	31
	St. L. & S. F. pfd.			4	6
	Do. 2nd pfd.			6	6½
	St. L. & S. W.			13	14
	St. L. & S. W. pfd.			30	33
8,400	Southern Pacific	85¼	84¾	85	85¾
1,100	Southern Railway	15¾	15¾	15¾	15¾
100	Southern Ry. pfd.	67	67	67	68
10,700	Studebaker	84¾	84	84½	85
	Studebaker pfd.			103	105
13,100	Third Ave. Ry.	43¾	42¾	42¾	43
2,500	Tenn. Copper	43¼	43¼	42¾	43
600	Texas Oil	141¾	139¾	140	141
300	Texas Pacific	11	11	10¾	11
	T. St. L. & W.			5	7
	Do. pfd.			15	17
	Twin City R. T.			90	91
	U. B. & P. Co.			5¾	6¾
	U. B. & P. Co. pfd.			25	29½
11,000	Union Pacific	131¼	130¾	131	131¾
	Union Pacific pfd.			81	81¾
	Union Pacific Rof. 4s			68	68¾
	United States Steel			83¾	84¼
	United States Steel pfd.			117	118
	Westinghouse			105	106
7,100	U. S. C. Iron Pipe	20¾	18¾	20	20¼
800	U. S. C. I. P. pfd.	45	43	44	46
	U. S. Cast Iron			28	30
	U. S. R. & Cons.			28¾	30
400	U. S. Rubber	48	47¾	47¾	48
100	U. S. R. 1st pfd.	104¾	104¾	104¾	105¼
	U. S. R. 2nd pfd.			73	95
108,500	U. S. Steel Cor.	74¾	72¾	73¾	74
1,100	U. S. Steel pfd.	112¾	112¾	112¾	113
	Utah Copper	67	66	66¾	68
	Utah Con.			4	4¼
	Va.-Car. Chem.			33	34
	Va.-Car. C. pfd.			97	98
500	Va. Coal & Coke	50	50	51	54
	Wabash				¼
	Wabash pfd.				¼
	Wells-Fargo Ex.			100	104
700	Western Union	70¾	70¼	70¼	70¾
83,800	Westinghouse	114¾	112¾	114	114¾
	Do. 1st pfd.			130	135
	Western Md. com.			28	30
	Western Md. pfd.			38	38
	W. & L. E.			5	5¾
	Do. 1st pfd.			14	15
	Do. 2nd pfd.			8	9
800	Wisconsin Central	32	32	31¾	32¾
100	Woolworth com.	100	100	100	101
100	Woolworth pfd.	123¾	123¾	123¾	125
5,200	Willys Overland	152	147	151¼	152
1,100	Seaboard	14¾	14¾	14¾	14¾
1,700	Seaboard pfd.	24	23	23¾	24
1,900	Mexican Motors	35	31	32	33
	Do. 1st pfd.	84	82	83½	83¾
	Do. 2nd pfd.	80	80	80¼	81
1,200	Do. 2nd pfd.			76	80
1,200	Reis Co.	67¾	66¾	66¾	66¾
22,100	Baldwin Loco.	82¾	78¼	82¼	82¾
	Total sales—720,000 shares.				

Money opened at 2 per cent; highest, 2 per cent; lowest, 1½ per cent; last loan, 2 per cent; closed, 1¾@2 per cent; ruling rate, 2 per cent.

New York Bond List.

[Furnished by E. F. Hutton & Co., Members New York Stock Exchange, 115 West Fourth street, Los Angeles.]

NEW YORK, Aug. 9.—Following are closing quotations on active bonds today:

	Close— Bid.	Asked.
Japan German 4½s		71
New York City 4½s		99¾
New York City 4¼s		99¾
Atchison General 4s		86
Atlantic Coast Line 4s		87
Baltimore & Ohio 5½s		100¾
Baltimore & Ohio 4s		87
Baltimore & Ohio Conv. 4½s		87
Bethlehem Steel 5s		100¼
Brooklyn Rapid Tr. 5s		99¾
Central Leather 5s		93
Central Pacific 4s		78
Chesapeake & Ohio Conv. 4½s		97
Chicago, Burlington & Quincy Joint 4s		86
Chicago & Great Western 4s		70
Chicago, Milwaukee & St. Paul Conv. 5s		107
Chicago, Rock Island & P. Deb. 5s		45¾
Chicago, Rock Island & P. Gen. 4s		60¾
Consolidated Gas 6s		113¾
Delaware & Hudson 4½s		100½
Distillers' Securities 5s		97¾
Erie General Lien 4s		50
Erie Prior Lien 4s		57½
General Electric 5s		102¾
Hudson-Manhattan Adj. 5s		71
Interborough-Metropolitan 4½s		74¾
Lackawanna Steel 5s		87¾
Laclede Gas 1st 5s		87½
Maryland Steel 4s		87
Missouri Pacific Conv. 5s		75¾
New York Central 6s, "N. Y."		103¾
Northern Pacific 3s		64¾
Northern Pacific 4s		87¾
Oregon Short Line Ref. 4s		78
Pacific Tel. & Tel. 5s		97¼
Pennsylvania 4s		97¾
Pennsylvania 4½s		97¾
Reading General 4s		87¾
Rock Island Gold 4½s		70¾
Seaboard Air Line Adj. 5s		61¾
Southern Pacific Conv. 4s		85¾
Southern Pacific Ref. 4s		84¾
Southern Pacific Ref. 6s		94¾
Southern Railway 5s		90¾
Southern Railway 4s		68¾
Southern Railway Mob. 4s		70¾
Texas & Pacific 5s		115
Third Avenue Adj. 5s		74½
Union Pacific 4s		90¾
Union Pacific Conv. 4s		90¾
Union Pacific Ref. 4s		88¼
United States Registered 2s		97½
United States Registered 3s		100½
United States Coupon 3s		100½
United States Registered 4s		109
United States Coupon 4s		110½
Utile 7s		113¾
Du Pont Powder 4½s		90¼

New York Curb Stocks.

[Furnished by E. F. Hutton & Co., Members New York Stock Exchange, 115 West Fourth street, Los Angeles.]

NEW YORK, Aug. 9.—Closing quotations:

	Close— Bid.	Asked.
Alaska J.	11¾	12
Beaver	28	30
Braden	17¾	18
Braden, 6s	155	160
B. & N. Y.	1	1¼
Can. Cop.	⅝	¾
Chile Cop.	19⅝	19
Colorado	⅞	1
Con. Arizona	⅜	15-16
Con. Cop.		
Mines	1½	2
Davis Daly	1¼	1½
Ely Con.	9	11
El Paso	1	1¼
Ely Pfd.	14	14½
Florence	2¾	2¾
Florence pfd.	45	50
Hollinger	25	27
Iron Blos.	70	75
Int. Pet.	9¾	10
Int. Pet. pfd.	27½	28
Jerome V.	3	3¼
Jumbo Ex.	¼	1-16
Jumbo Ex. pfd.	¼	1-16
Kennecas	11	12
Kerr Lake	3¼	3⅝
Keystone	⅛	¼
La Rose	7-16	1½
Lehigh	1	1¼
Magma Cop.	50	55
Majestic	60	70
Mayflower	2¾	3
Mines Co.	2	2¼
Mines Co. pfd.	2	2¼
Mc K. Dar.	20	21
Mohawk	14	17
Nev. Con.	14⅜	14¾
Nipissing	8	8¼
Ohio Copper	1¾	2
Atlantic	30	32
Ohio Cities	1¾	2
Packard	3¾	4
Pond Creek	87	87½
Quincy	84	85
Ray Con.	22¾	23
Ray Hercules	4¾	5
Rex	1¾	2
Shannon	7¾	8
Shattuck	1¾	2
Stewart	1-16	⅛
Success	1-16	⅛
Superior	5¾	6
Superior & Pittsburgh	50¼	50¾
Superior & Boston	28¾	28¾
Tonopah	2¾	2¾
Victoria	3¾	4
Wilbur	1¼	1½
Wolverine	59	60
Wyandotte	1¾	2¼
Yukon	6¾	7
Yuma	6¾	7
Bonanza	1¾	2
Bonanza Dev.	1¾	2
Boston & Montana	1¾	2
Butte & London	1¾	2
Butte Coalition	1¾	2
Butte & Superior	70¾	71
Calumet & Arizona	70¾	71
Calumet & Hecla	670	675
Centennial	18	19
Chief Cons.	90	95
Cliff	15¾	16
Copper Range	55¾	56
Crown Reserve	40	45
Daly West	17¾	18
Davis Daly	1 1-16	1 1-8
E. Butte	12¾	13
First Nat.	90	97
Granby	82	84
Greene Cananea	12¾	13
Hancock	16¾	16¾
Helvetia	35	50
Houghton	2½	3
Isle Royale	47½	48
Kerr Lake	3¼	3⅝
La Salle	6	6¾
Mason Val.	2	2¼
Mass. Con.	11¾	12
Miami	25	26
Michigan	60	65
Mohawk	84	85
Nevada Hills	2¾	3
North Butte	50	51
North Lake	3¾	4
Old Dominion	53½	54
Old Colony	1	1¼
Oneco	1¾	2
Osceola	81	82
Parrot Silver	14	14¾
Quincy	84	85
Ray Con.	22¾	23
Ray Hercules	4¾	5
Rex	1¾	2
Shannon	7¾	8
Shattuck	1¾	2
Stewart	1-16	⅛
Success	1-16	⅛
Superior	5¾	6
Superior & Pittsburgh	50¼	50¾
Superior & Boston	28¾	28¾
Tonopah	2¾	2¾
Victoria	3¾	4
Wilbur	1¼	1½
Wolverine	59	60
Wyandotte	1¾	2¼
Yukon	6¾	7
Yuma	6¾	7
Bonanza	1¾	2
Bonanza Dev.	1¾	2
Boston & Montana	1¾	2
Butte & London	1¾	2
Butte Coalition	1¾	2
Butte & Superior	70¾	71
Calumet & Arizona	70¾	71
Calumet & Hecla	670	675
Centennial	18	19
Chief Cons.	90	95
Cliff	15¾	16
Copper Range	55¾	56
Crown Reserve	40	45
Daly West	17¾	18
Davis Daly	1 1-16	1 1-8
E. Butte	12¾	13
First Nat.	90	97
Granby	82	84
Greene Cananea	12¾	13
Hancock	16¾	16¾
Helvetia	35	50
Houghton	2½	3
Isle Royale	47½	48
Kerr Lake	3¼	3⅝
La Salle	6	6¾
Mason Val.	2	2¼
Mass. Con.	11¾	12

New York Oil Stocks.

[Furnished by Logan & Bryan, Members New York and Boston Stock Exchanges, Bradbury Building, Los Angeles.]

NEW YORK, Aug. 9.—Closing quotations:

	Close— Bid.	Asked.
Anglo-Amer.	16¾	17
Atlantic	595	600
Borne S.	270	280
Cenkenna	100	105
Creagh	700	710
Colonial	135	140
Continental	227	232
Crescent	41	43
Cum'land	46	50
Eureka	265	280
Galena	102	105
Do. pfd.	197	142
Ind. Pipe	170	175
Nat. Tran.	33	34
N. Y. Tran.	204	210
Ohio Cities	48	49
Ohio Oil	146	149
Prairie	275	278
Solar	340	345
Standard of Ind.	625	630
S. P. Oil	320	325
S. W. P. Oil	115	120
S. Oil Cal.	207	210
S. Oil Ind.	440	450
S. Oil Kan.	390	400
S. Oil Ky.	295	302
S. Oil Neb.	330	340
S. Oil N. Y.	190	201
S. Oil Ohio.	440	450
Swan & F.	110	120
Union Tex.	84	85
Vacuum	310	315
Washton	33	38
Waters P.	12¾	13
W. Indies	145	150
Ill. Pipe	148	150
Prairie P.	171	173

LOS ANGELES STOCK EXCHANGE.

Prices of Active Securities on Higher Plane—Rapid Rise of Los Angeles Investment a Feature.

An upward movement in all the active traders was noticed yesterday. Associated and Union were much stronger, 30 shares of the former selling in the morning for 44.50, and the latter bringing 54.00 a share on the closing sale. Home Telephone preferred was up at 44.00, and Yellow Pine was 2 points higher than Saturday's close. Big Jim was active on a rising market, and 1000 shares of United Oil changed hands at .20½. Monday marked a sensational advance in Los Angeles Investment, the stock opening in the morning at .35, going to .35½ in the afternoon, when the first sale was recorded, and then rising by leaps and bounds until the new high figure of .39 a share was achieved. Completing the day's transactions was a sale of 1000 shares of National Pacific at .01¾.

LOCAL CLOSING.

STOCK QUOTATIONS.

[As posted at the Los Angeles Stock Exchange, I. W. Hellman Building.]

OIL LIST.

	Bid.	Asked.
Amalgamated Oil	$ 65.75	
Associated Oil	43.50	$ 44.50
Central	.05¼	....
Ebco Oil Co.	.02¾	....
Fullerton Oil	....	2.75
Globe	....	.02¾
Jade Oil Co.	.01	.01¾
Maricopa Northern	....	.01¾
Mascot Oil Co.	....	.05
Midway Northern	.11¾	....
National Pacific Oil Co.	.01¾	.01¾
New Pennsylvania Oil Co.	.11	....
Olinda Land Co. (Old)	....	.30
Perseus Oil Co.	....	.01
Rice Ranch Oil Co.	....	1.00
Union	54.00	54.75
Union Provident Co.	52.50	54.00
United Petroleum	55.00	....
United Oil Co.	.20	.21
West Coast Oil pfd.	101.00	....
Western Union	58.50	....
White Star Oil Co.	....	.10

BANK LIST.

	Bid.	Asked.
Cal. Savings Bank	$340.00	$338.00
Citizens' National	250.00	252.50
Commercial National	190.00	....
Farmers & Merchants' Nat.	200.00	220.00
First National	580.00	615.00
German-American Tr. & Sav.	200.00	....
Home Sav. Bank of L. A.	137.50	150.00
Hibernian Sav. Bank	125.00	....
Merchants' National	175.00	....
National Bank of Cal.	215.00	....
Security Tr. & Sav. Bank	200.00	....
Trader's Bank	....	120.00
U. S. National Bank	155.00	....

INDUSTRIAL LIST.

	Bid.	Asked.
Cal. Hospital	$ 85.00	$ 90.00
Consolidated Realty Co.	65.00	85.00
Emergency Hospital	35.00	....
Hawaiian Com. & Sug.	....	28.25
Home Telephone pfd.	43.12½	45.00
Home Telephone com.	14.25	15.00
Hutchinson T. T. Co.	3.37½	....
L. A. Athletic Club	2.50	....
L. A. Brewing Co.	100.50	....
L. A. Investment Co.	.35½	.36
Pasuhan S. P. Co.	21.00	22.25
Pac. Mut. Life Ins. Co.	290.00	....
Pacific Southwestern Co.	70.00	74.00
S. Diego Home T. & T. Co.	4.50	....

BRITISH IMPORTS SHOW INCREASE.

[BY ATLANTIC CABLE AND A. P.]

LONDON, Aug. 9.—The British Board of Trade actual figures for the month of July show an increase in the imports of £16,171,663 ($80,858,315.) The principal increases were in food and metals.

The exports show a decrease of £34,721,511 ($173,607,555) chiefly in coal, yarns, textiles and machinery.

The imports from the United States in the half year ending July 30, amounted in round numbers to £124,000,000 ($620,000,000). In the same period a year ago the imports reached £70,00,000,000 ($350,000,000) while the year before they totalled £69,000,000 ($345,000,000).

CANADIAN PACIFIC PAYS DIVIDEND.

[BY A. P. NIGHT WIRE.]

MONTERAL, Aug. 9.—The Canadian Pacific railway company declared today its regular quarterly dividend of 2½ per cent on the common stock.

A dividend of 10 per cent. on the preferred stock was also declared.

A statement for the fiscal year ending July 30, issued by the directors, gives the net revenue from railway earnings available for dividends at $21,508,966. The surplus remaining after dividends are paid will be $89,915. The gross earnings of the railway and steamship lines operated by the Canadian Pacific were $98,865,210.

STOCKS AND BONDS IN SAN FRANCISCO.

[BY A. P. NIGHT WIRE.]

SAN FRANCISCO, Aug. 9.—Following is today's range of prices:

	Bid.	Asked.
U. S. Bonds—		
2s quarterly coupon	100¼	
State Bonds—		
Highway 4s	4.25	
S. F. Harbor Imp. 4s		4.20
Municipal Bonds—		
S. F. Municipal 2½s	4.80	
S. F. Municipal 4½s		4.60
S. F. Municipal 5s	4.75	
Miscellaneous Bonds—		
Associated Oil Co. 5s	99	99½
Bay Counties Power Co. 5s	100¼	101½
Cal. Central Gas & Electric 5s	96	100⅝
Cal. Electric Gen. Co. Unifying 5s	93⅝	
Cal. Gas & Electric Gen. 5s	100	101¼
Cal. Tel. & Light Co. 6s	98¾	
California Wine Association 5s	93½	
City Electric Co. 5s	88¾	
Coast Counties Light & Power 5s	91½	
Edison Light & Power 6s	106¾	
E. I. du Pont de Nem. Pdr. 4½s	92½	
First Federal Trust Co. 5s	100	
Great Western Power Co. 5s	79¾	80½
Hawaiian Commercial & Sugar 5s	103⅞	
Honolulu R. T. & L. Co. 6s	102½	
Lake Tahoe Ry. & T. Co. 5s		50
Los Angeles Gas & Electric Co. 5s	99¾	
Los Angeles Gas & Elec. Corp. 5s	93	
Los Angeles Railway 5s	90	92
Los Angeles Lighting Gtd. 5s	98¼	99¼
L. A.-Pacific Railway of Cal. 5s	80	
Marin Water & Power Co. 5s		100
Market Street Ry. 1st Con. Mtg. 5s	67	70
Northern Railway Co. of Cal. 5s	100½	107½
Northern California Railway 5s	103	105
Northern California Power Co. 5s		100
Northern California Power Con. 5s	60½	
Oakland Gas, Light & H. 5s	100½	
Oakland Transit Co. 6s	88	94½
Oakland Transit Con. 5s	65	72½
Oakland Traction Con. 5s	85	90
Omnibus Cable Railway 6s	85	90
Oro Electric Corp. 6s	47½	53
Pacific Gas Imp. 4s	90	
Pacific Gas & Electric Co. 5s	80	80½
Pacific Electric Railway Co. 5s		93
Pacific Light & Power Co. 5s		90
Pacific Light & Power Gtd. 5s	95	96
Pacific Tel. & Tel. Co. 5s	97¾	97¾
Sacramento Electric, Gas & Ry. 5s	101	
San Joaquin Light & Power 5s	97	
S. J. L. & P. Cor. (Sec. A) 6s	99½	100
S. F.-Oakland & San Jose Ry. 5s	79¾	
S. F.-Oakland & S. J. Con. Ry. 5s	38	43
Sierra Railway of California 6s		85
S. P. R. R. of C. 1st C. Gtd. 5s	105	
S. P. Branch Railway of Cal. 6s		120½
S. P. R. R. Co. 1st Ref. 4s	84½	
S. V. Water Co. Gen. Mtg. 4s	92¾	93¾
United R. R. of S. F. 4s	43	43½
Valley Counties Power Co. 5s	100⅜	101¼
Water Stocks—		
Marin County	55	
Spring Valley Water Co.	51¼	51½
Gas and Electric Stocks—		
Northern California Power Co. Com.	5	
Pacific Lighting Corp. pfd.	74½	
Pacific Lighting Corp. com.	50½	
Pacific Gas & Electric com.	42¾	44½
Pacific Gas & Electric pfd.	85	
Pacific Gas & Elctri 1st pfd.	84	85
Insurance Stocks—		
Fireman's Fund	240	
Bank Stocks—		
American National Bank		120
Anglo-California Trust Co.		116
Angle & London-Paris Nat'l Bank	132½	
Bank of California, N. A.	142½	
First National Bank of S. F.	214¾	
Mercantile National Bank	216	
Nevada Union Bank & Trust Co.	235	240½
Savings Banks—		
German Savings & Loan	3550	
Humboldt Savings Bank	110	127
Mutual Savings Bank ($30 paid up)	75	85
Security Savings Bank	340	352½
Powder Stocks—		
E. I. du Pont de Nem. pfd.	97	
E. I. du Pont de Nem. com.	605	
Sugar Stocks—		
Hawaiian Commercial & Sugar	30	
Hawaiian Sugar Co.	35¾	
Honokaa Sugar Co.	5¾	
Hutchinson Sugar Plantation	19	20¼
Kilauea Sugar Plantation Co.	20	
Onomea Sugar Co.	27½	
Paauhau Sugar Plantation Co.	20½	21½
Union Sugar Co.	18½	19½
Oil Stocks—		
Amalgamated Oil Co.	61¾	
Associated Oil Co.	42	
Sterling Oil & Dev. Co.	110	120
Miscellaneous Stocks—		
Alaska Packers' Association	88	
Atwater Co. of New York pfd.		90
Cal. Wine Association pfd.		65
Cal. Wine Association com.	25	
Hunt Bros. Co. pfd.		91
North Alaska Salmon Co.	104	110
Pacific Auxiliary Fire Alarm	92½	94
Pacific Tel. & Tel. pfd.	97¾	98¾
Pacific Tel. & Tel. com.	29¾	30¾
Philippine Tel. & Tel. Corp.		19¼

SALES.

Morning session—

10,000	Pacific Tel. & Tel. 5s			97½
7,000	Cal. Gas & Electric Unifying 5s			93¾
250	Associated Oil Co.			42
50	Spring Valley Water Co.			51¼
150	Northern California Power			5
50	Hutchinson Sugar Plantation			19¾
25	Paauhau Sugar Plantation Co.			20⅜

Unlisted—

1,000	Escavanta 6s			88
1,000	California N. W. Railway 5s			101
2,000	Pacific's Water Co. 5s			37½

Afternoon session—

14,000	Southern Pacific Refg. 4s			84¾
3,000	Pacific Tel. & Tel. 5s			97¾
2,000	Cal. Gas & Electric Unifying 5s			93¾
50	Associated Oil Co.			44¼
50	Associated Oil Co.			44¼
25	Associated Oil Co.			43½
25	Spring Valley Water Co.			51¾
40	North Alaska Salmon Co.			107½

Unlisted—

2,000	S. F. Gas & Electric 4½s			92¼
2,000	S. F. Gas & Electric 4½s			90
3,000	S. F. & N. P. 5s			101
100	Magma Copper			2⅜
100	Mascot Copper			2⅜

Short-term Notes.

[Furnished by E. F. Hutton & Co., Members New York Stock Exchange, 115 West Fourth street, Los Angeles.]

NEW YORK, Aug. 9.—Following are closing quotations on active short-time notes today:

	Bid.	Ask.	Yield.
Am. T. & T. (subs) 6s of April-May, 1916	100⅝		
R. & O. 4½s of June 1, 1917	99½	99⅝	4.60
R. & O. 4½s of June 1, 1918	98⅝	98⅞	5.05
S. R. R. T. 5s of July 1, 1918	99⅝	100	4.95
Cal. Pacific 6s of March 2, 1924	101¼	102	5.55
C. & O. 5s of June 1, 1919	90½	91	7.55
Chicago E. R. 5s of July 1, 1916	94½	96	9.40
D. & H. Cv. 4s of June 15, 1916	100⅛	100⅜	3.45
Erie R. R. 5s of April 1, 1916	100	100¼	4.55
Erie R. R. 5½s of April 1, 1917	94	95	5.50
Gen. Rubber 5s of Dec. 1, 1918	98⅝	98¾	5.15
Hocking Val. 6s of Nov. 1, 1915	100¼	100⅜	2.60
Int'l Harv. 5s of Feb. 15, 1918	100	100¼	4.95
L. S. & M. S. 5s of Dec. 1, 1915	100⅜	100⅝	2.70
Maine Central 5s of Mar 1, 1919	99½	100¼	4.95
New Eng. Nav. 6s of May 1, 1917	94	95½	9.00
N. Y., N. H. & H. 6s of May 1, 1916	100	100⅛	4.15
Penn. Conv. 3½s of Oct. 1, 1915	100	100¼	2.00
Public Service Corp. N. J. 5s of March 1, 1916	100⅜	100⅝	3.70
S. & S. 6s of June 1, 1916	100⅝	101¼	4.85
So. A. L. 5s of March 1, 1916	100⅛	100⅜	4.75
Southern Ry. 5s of Feb. 1, 1916	100⅜	100⅝	4.25
Southern Ry. 5s of March 2, 1917	98¼	98⅝	6.00
Stinnes-Rhein & Sons 6s of June 1, 1916	100⅝	101¼	4.65
United Fruit 6s of May 1, 1917	101⅝	102¼	4.60
United Fruit 5s of May 1, 1918	99	99⅝	5.25
Westinghouse Elec. & Mfg. 5s of Oct. 1, 1917	100⅝	100⅞	4.65
Argentine Govt. 6s of Dec. 15, 1915	100⅜	101¼	2.25
Argentine Govt. 6s of Dec. 15, 1916	100¼	100⅝	5.20
Argentine Govt. 6s of Dec. 15, 1917	99⅜	100⅛	5.80
Argentine Govt. 6s of May 15, 1920	98¼	98⅝	6.40
French Govt. 5s of April 1, 1916	97⅝	98¼	7.40
N. Y. City 6s of Sept. 1, 1916	102⅜	102⅝	3.35
N. Y. City 6s of Sept. 1, 1917	103⅝	103¾	3.80
Swiss Govt. 5s of March 1, 1916	99½	100	5.00
Swiss Govt. 5s of March 1, 1918	96⅝	97¼	6.20
Swiss Govt. 5s of March 1, 1929	96¼	97	5.70

Cullboard Sales.

[BY A. P. NIGHT WIRE.]

SAN FRANCISCO, Aug. 9.—Wheat, steady; no trading; cash, 1.75@1.77½. Barley, firm, December, 1.28; May, 1.37; cash feed, 1.22½@1.27½.

SHIPPING.

HARBOR OF LOS ANGELES.

ARRIVED—MONDAY, AUG. 9.

Steamer George W. Elder, Capt. Jessen, from Portland, via San Francisco.
Steamer Queen, Capt. Tarpey, from San Francisco.
Steamer Multnomah, Capt. Green, from Puget Sound, via San Francisco.
Steamer Avalon, Capt. Christensen, from Willaps, via San Francisco.
Steamer Coronado, Capt. Stangeland, from Gray's Harbor, via San Francisco.
Steamer Tahoe, Capt. Reinertsen, from Gray's Harbor.
Steamer Lewis Luckenbach, Capt. Counsell, from New York.
Steamer A. M. Simpson, Capt. Paulsen, from Coos Bay.
Steamer Fifield, Capt. Lindberg, from Brookings Landing.
Steamer Iowan, Capt. Dow, from Puget Sound, via San Francisco.

SAILED—MONDAY, AUG. 9.

Steamer George W. Elder, Capt. Jessen, for San Diego.
Steamer Queen, Capt. Tarpey, for San Francisco.
Steamer Acme, Capt. Miller, for San Diego.
Steamer Shasta, Capt. Langfelds, for San Francisco.

PASSENGER SCHEDULE.

All steamers call at San Francisco to and from ports further north.

TO ARRIVE.

Date.	From—Steamer.	Steamship line.
Aug. 10	Puget Sound, President	Pacific Coast
Aug. 10	San Francisco, Harvard	Pacific Navigation
Aug. 10	San Diego, George W. Elder	North Pacific
Aug. 10	Portland, Beaver	S. F. & Portland
Aug. 12	San Francisco, Areline	Independent
Aug. 12	San Diego, President	Pacific Coast
Aug. 12	San Francisco, Queen	Pacific Coast
Aug. 12	San Francisco, Harvard	Pacific Navigation
Aug. 12	San Diego, Harvard	Pacific Navigation
Aug. 12	Puget Sound, Governor	Pacific Coast
Aug. 13	San Diego, Governor	Pacific Coast
Aug. 13	San Francisco, Harvard	Pacific Navigation
Aug. 14	San Francisco, Areline	Independent
Aug. 16	Portland, Rose City	S. F. & Portland
Aug. 16	Portland, Roanoke	North Pacific
Aug. 16	San Francisco, Queen	Pacific Coast

TO DEPART.

Date.	For—Steamer.	Steamship line.
Aug. 10	San Francisco, Harvard	Pacific Navigation
Aug. 10	Portland, George W. Elder	North Pacific
Aug. 11	San Diego, President	Pacific Coast
Aug. 11	San Francisco, Areline	Independent
Aug. 11	Portland, Beaver	S. F. & Portland
Aug. 12	San Francisco, Areline	Independent
Aug. 12	San Diego, Harvard	Pacific Navigation
Aug. 12	Puget Sound, President	Pacific Coast
Aug. 13	San Francisco, Hand	Pacific Navigation
Aug. 14	San Diego, Governor	Pacific Coast
Aug. 15	Puget Sound, Governor	Pacific Coast
Aug. 15	San Francisco, Harvard	Pacific Navigation
Aug. 15	San Francisco, Areline	Independent
Aug. 16	Portland, Rose City	S. F. & Portland
Aug. 16	Portland, Roanoke	North Pacific
Aug. 16	San Diego, Roanoke	North Pacific

LOCAL CARRIERS.

Steamers for Catalina Island leave San Pedro at 10 a.m. daily, 6:30 p.m. daily except Sunday and Sunday, 6 p.m. Saturday only and 8:10 p.m. Sunday only. Returning steamers arrive at 1:30 a.m. and 6 p.m. daily except Sunday and 9:10 a.m., 2 p.m. and 9 p.m. Sunday only.

Launches for Long Beach leave foot of Fifth street, San Pedro, hourly from 10 a.m. to 5 p.m. daily, and until 7 p.m. Sundays. East San Pedro ferry every ten minutes from foot of Fifth street, San Pedro. Terminal Island ferry from foot of canal street, Wilmington, and foot of Fifth street, San Pedro, every half hour.

IN PORT.

Power schooner Archer, outer harbor.
Steamer south Coast, C. W. & S. Co.
Steamer Hilo, O. R. & N. Co.
Steamer Hoquiam, S. F. slip.
Steamer Multnomah, S. F. slip.
Steamer Avalon, S. F. slip.
Steamer Coronado, S. P. L. Co.
Steamer Tahoe, S. F. wharf.
Steamer Lewis Luckenbach, P. W. & S. Co.
Steamer A. M. Simpson, S. P. wharf.
Steamer Fifield, P. W. & S. Co.
Steamer Iowan, S. P. L. Co.

COLLTWISE CARGO CARRIERS.

Steamer Willamette, Puget Sound, sailed Aug. 5.
Steamer Katherine, Eureka, sailed Aug. 5.
Steamer Norwood, Gray's Harbor, sailed Aug. 5.
Steamer Sadie M. Higgins, Fort Bragg, sailed Aug. 5.
Steamer Bowdoin, Eureka, sailed Aug. 6.
Steamer San Pedro, Portland, sailed Aug. 7.
Steamer Homer, Mukilteo, loading.
Steamer Wasp, Fort Angeles, loading.

TO AND FROM ATLANTIC PORTS.

Steamer S. V. Luckenbach, New York, sailed July 22.
Steamer Walter D. Noyes, Philadelphia, loading.
Steamer Edison Light, Philadelphia, sailed July 19.
Steamer Edith, New York, sailed Aug. 3.
Steamer Gilman, New York, sailed July 28.
Steamer Lewis Luckenbach, New York, sailed July 13.
Steamer Falcon, Baltimore, sailed July 16, with barge Charles Nelson in tow.
Steamer Alaskan, New York, sailed Aug. 4.
Steamer Schuylkill, New York, sailed July 22.
Steamer Shoshone, New York, sailed Aug. 1.
Steamer Peter R. Crowell, New York, loading.
Steamer Pleiades, New York, sailed Aug. 6.
Steamer Wasmuth, San Francisco, loading.
Steamer Santa Clara, New York, loading.
Steamer Montanan, Boston, sailed July 30.
Steamer Texan, New York, loading.
Steamer Navajo, New York, loading.
Steamer Kroonland, New York, loading.
Steamer Dakotan, New York, loading.
Steamer Hattie Luckenbach, New York, loading.

COMING FROM FOREIGN PORTS.

Japanese steamer Kiyo Maru, Hongkong, sailed July 10.
Schooner Alpena, Cadiz, P. I., sailed May 29.
British steamer Crown of Arragon, London, loading.
Steamer Solano, Corrinto, loading.
British steamer Civilian, London, sailed July 22.
British steamer Discoverer, Liverpool, via Glasgow, sailed July 14.
British steamer Crown of Arragon, London, loading.

TIDE TABLE.

Tuesday,	Aug. 10....	3:17	9:43	2:26	8:50
		0.5	4.4	1.8	6.4
Wednesday,	" 11....	3:41	10:06	3:12	9:31
		0.3	4.7	1.6	6.4
Thursday,	" 12....	4:06	10:34	3:59	10:06
		0.2	4.9	1.4	6.4
Friday,	" 13....	4:31	11:02	4:33	10:45
		0.0	5.1	1.2	6.5
Saturday,	" 14....	4:57	11:32	5:22	11:30
		0.4	5.3	1.2	6.8
Sunday,	" 15....	5:23	12:08	6:23	....
		0.9	5.5	1.4	....

NOTE—In the above tabulation of tides the daily tides are given in the order of their occurrence, commencing with the early morning tide in the left-hand tide column, and the succeeding tides as they occur. On some days but three tides occur, the fourth tide occurring on the following morning. The height is the distance above the zero of the tide gauge, and the interval is the time between successive tides. Comparison will show high and low tides.

NORTHERN SHIPPING.

SAN FRANCISCO, Aug. 9.—Arrived: Steamers Yosemite, Redondo; Daisy Freeman, Wajama, Celilo, Harvard, Daisy Gadsby, Los Angeles.
Sailed: Steamers President, San Diego; Mandalay, Los Angeles.

The Flaxseed Market.

[BY DIRECT WIRE—EXCLUSIVE DISPATCH.]

MINNEAPOLIS, Aug. 9.—The flaxseed demand today was very good, with offerings light. No. 1 seed was quoted at 3 over Duluth September price. No. 1 seed closed at 1.68½@1.70½ on spot and to arrive. Receipts today, nine cars; last year, eight cars; shipments today, none; last year, none. Linseed oil shipments totaled 359,740 pounds; oilcake and meal shipments, 345,230 pounds. Duluth receipts today, one car; last year, six cars. Winnipeg receipts today, one car; last year, eleven cars.

Duluth: With traders awaiting the appearance of the government crop report, the market broke heavily in flaxseed under selling pressure. Crushers bought on the low spots and prices rallied from the bottom. September flax closed 1 off; October 1 off, November 1¼ off, and December 1¾ off.

THE TIMES CIRCULATION FOR JULY, 1915.

STATE OF CALIFORNIA, COUNTY OF LOS ANGELES, ss.

Harry Chandler, Assistant General Manager of the Los Angeles Times, being duly sworn, declares upon his oath that the following is a true and correct office record of the daily circulation of said newspaper for the month of July, 1915:

JULY, 1915.

	Copies.
July 1	59,490
July 2	60,391
July 3	59,900
July 4 (Sunday)	103,800
July 5	60,830
July 6	59,500
July 7	59,900
July 8	59,550
July 9	60,230
July 10	59,600
July 11 (Sunday)	104,800
July 12	60,470
July 13	60,820
July 14	60,430
July 15	60,810
July 16	60,340
July 17	60,395
July 18 (Sunday)	104,300
July 19	59,830
July 20	59,195
July 21	59,560
July 22	59,870
July 23	59,870
July 24	60,256
July 25 (Sunday)	104,800
July 26	59,500
July 27	59,284
July 28	59,368
July 29	58,857
July 30	59,014
July 31	59,000

Average for every day of July, 1915..... 65,508
Sunday only, average for July, 1915..... 104,425

HARRY CHANDLER,
Assistant General Manager, The Times.

Subscribed and sworn to before me this 7th day of August, 1915.

[Seal] T. L. CHAPIN,
Notary Public in and for the County of Los Angeles, State of California.

The Times is the only newspaper in Los Angeles that does not make a practice of permitting agents, newsboys and dealers to return unsold copies in its issue. Neither does it mislead nor predate its editions, nor inflate its circulation by printing more copies than are actually necessary to supply its patrons.

The Times' entire circulation is practically net, and it is more genuine and superior in every respect to that of any other newspaper published in Los Angeles.

Chicago Stock Market.

[Furnished by Logan & Bryan, Members New York and Boston Stock Exchanges, Bradbury Bldg., Los Angeles.]

CHICAGO, Aug. 9.—Following are closing quotations:

Stocks—	Bid.	Asked.
American Can com.	50¼	50
American Can pfd.	106	107
American Ship com.	42	43¼
American Ship pfd.	76	79
American Tel. & Tel.	131	
South Fisheries com.	....	70
South Fisheries pfd.	....	75
Chicago City Railways 1st.	....	79½
Chicago City Railways 2nd.	21	22
Chicago Title & Trust.	200	207
Diamond Match	98	98
Illinois Brick	64½	65½
K. C. Ry. & L. com.	21	25
K. C. Ry. & L. pfd.	48	50
National Biscuit com.	113	122
National Biscuit pfd.	116	125
National Carbon com.	145	149
National Carbon pfd.	119¼	120¼
N. W. Elev. com.	67	67½
N. W. Elev. pfd.	106	....
People's Gas	115½	117
Pneumatic Tool	93¼	94
Pneumatic Tool 8s	88	90
Quaker Oats com.	240¼	249
Quaker Oats pfd.	106	107
Sears Roebuck com.	140¼	140½
Sears Roebuck pfd.	123	124½
Streets com.	¾	1
Swift & Co.	114½	114¾
Union Carbide	149	150
Western Stone	....	4
Chicago Railways "B"	70	71¼
Chicago Railways "C"	93	....

NEVADA MINING STOCKS.

SAN FRANCISCO MARKET.

[BY A. P. NIGHT WIRE.]

SAN FRANCISCO, Aug. 9.—Following are sales and range of quotations:

Sales.	Gold Field—	High.	Low.	Close Bid.	Close Asked.
5,000	Atlanta	.20	.20	.20	.20
	Booth	....	....	.46	.47
3,000	Blue Bull	.02	.02	.02	.03
4,000	C. O. D.	.04	.04	.04	.04
	Comb. Frac.	....	....	.07	.08
	Daisy	....	....	....	.04
	Dbl. B. B.	....	....	.02	.03
	Florence	....	....	.40	.60
1,000	Old. Con.	1.30	1.30	1.27½	1.30
1,200	Jumbo Ex.	1.50	1.47½	1.47½	1.50
	Lone Star	....	....	.05	.06
1,500	Menzel	.21	.20	.20	.21
	Spearhead	....	....	.07	.08
	Silver Pick	....	....	.08	.09
	Vernal	....	....	....	.04
4,000	Yellow Tiger	.02	.02	.01	.02
	Oro	....	....	.07	.08
	Sandstorm	....	....	.06	.07
	Kewanas	....	....	.10	.12
	Manhattan—				
	Big Four	....	....	.06	.08
	Dexter Union	....	....	....	.01
	Gold Wedge	....	....	.01	.02
	Man. Con.	....	....	.01	.02
	Man. Dexter	....	....	....	.01
	Mona. Glory	....	....	.01	.02
2,000	White Cap.	.02	.02	.02	.03
	Comstock—				
5,000	Con. Virginia	.15	.14	.14	.15
	Confidence	....	....	.15	....
	Hale & Nor.	.06	.06	.04	.05
800	Mexican	.50	.49	.49	.50
	Ophir	....	....	.37	.38
	Savage	....	....	.13	.14
5,500	Sierra Nev.	.15	.15	.13	.14
5,000	Union	.25	.23	.23	.24
	Miscellaneous—				
	Belmont	....	4.00	....	....
	Cash Boy	....	....	.03	.04
	Giant Queen	....	....	.01	.02
400	Jim Butler	.92	.92	.93	.95
2,100	Mexico	.37	.37	.37	.38
	Midway	....	....	.01	.02
	Mon. P. Ex.	....	....	.06	.08
	Montana	....	....	.30	.34
	Mizpah Ex.	....	....	.19	.21
	McNam.	....	....	....	.01
	North Star	....	....	.12	.14
	Rescue Eula	....	....	.06	.07
	Tono. of N.	4.90	....	....	....
2,529	Tonopah Ex.	2.51½	2.50	2.51½	2.60
	Utuatila	....	....	.01	.02
	Wed. End	....	....	.55	.58
	Miscellaneous—				
	P. & Pac.	....	....	.06	.08
	Nev. Bills	....	....	.19	.20
	Round Mt.	....	....	.43	.45

SAN FRANCISCO MARKET.

FRUIT, GRAIN AND PRODUCE.

[BY A. P. NIGHT WIRE.]

SAN FRANCISCO, Aug. 9.—Flour, family extras, 6.80@7.00.

Wheat—Shipping, 1.75@1.77½. Barley, feed, 1.22½@1.27½. Oats, red, 1.20@1.35; white, 1.47½@1.50.

Hay—Wheat, 18.50@14.50; wheat and oat, 8.50@12.50; tame oat, 8.00@11.50; wild oat, 6.00@8.00; barley, 8.00@10.00; stock, 5.00@5.50; alfalfa, 7.00@10.00; straw, 40@45.

Millstuffs — Middlings, 34.00@36.00; bran, 27.50@29.00; shorts, 28.50@29.50; rolled barley, 26.50@27.50; cracked corn, 41.00@42.00; alfalfa meal, 13.50@14.50.

Receipts—Flour, 2804 quarters; barley, 14,690 centals; beans, 1500 sacks; potatoes, 7325 sacks; hay, 934 tons; hides, 830 in number; wine, 90,000 gallons.

Fruit—Lemons, 2.00@3.25; off grades, 75@1.50; grapefruit, 2.75@3.50; oranges, 3.00@4.00; off grades, 2.00@2.50; bananas, Hawaiian, 75@1.50; pineapples, Hawaiian, 1.00@2.50; apples, 50@1.10; plums, 50@90 per crate; peaches, 30@40 crate; pears, Bartlett, 1.00@1.50; seedless grapes, 50@75.

Beans—Large white, 4.40@4.45; small white, southern, 4.30@4.40; limas, 4.50@4.55; pink, 3.40@3.60; California bayous, 4.00@4.25.

Potatoes—Delta, 65@1.00; sweets, 2@3½.

Onions—Yellow, 35@50.

Vegetables—Summer squash, 30@50; string and wax beans, 1@3; limas, 3@4; green corn, 50@1.25; tomatoes, 50@75; cucumbers, 30@50; bell peppers, 30@50; eggplant, 30@40.

Poultry — Hens, 13@16; roosters, young, 23@24; old, 10@12; fryers, 22@24; broilers, 24@26; ducks, 13@15; pigeons, 1.60@1.75; squabs, 2.25@2.75.

California Oil Stocks.

[BY A. P. NIGHT WIRE.]

SAN FRANCISCO, Aug. 9.—Amalgamated, 65.25 bid; Associated, 43.50@44.50; Brookshire, 9 bid; Globe, 3 asked; Jade, 4 asked; Mascot, 59 asked; National Pacific, 2 asked; New Penn, 11 bid; Palmer Union, 1 bid; Pyramid, 1 asked; Rice Ranch, 1.02½ asked; Sovereign, 6 bid; Traders, 13.25 bid; Union, 53.00 bid; United, 19 bid.

San Francisco Dairy Market.

[BY A. P. NIGHT WIRE.]

SAN FRANCISCCO, Aug. 9.—Butter, fresh extras, 27; prime firsts, 25½; Eggs, fresh extras, 30½; fresh firsts, 24½; pullets, 24½. Cheese, new, 8@14; Young Americas, 11½@12½.

Turpentine and Rosin.

[BY A. P. NIGHT WIRE.]

SAVANNAH (Ga.) Aug. 9.—Turpentine firm, 38½; sales, 250; receipts, 206; shipments, 4402; stocks, 21,108. Rosin firm, sales, 939; receipts, 90; shipments, 4610; stocks, 58,025. Quotations: A, B, 2.95; C, D, 3.02½; E, 3.10; F, 3.10@3.15; G, 3.15@3.20; H, I, 3.22½; K, 3.55; M, 4.05@4.20; N, 4.95; WG, 5.80; WW, 5.80.

California Dried Fruits.

[BY A. P. NIGHT WIRE.]

NEW YORK, Aug. 9.—Evaporated apples, steady; fancy, 8¾@9; choice, 7¾@8; prime, 7¼@7½; Prunes, firm; Californias, 4¼@11½; Oregons, 7¾@10. Apricots, quiet, choice, 8@8¾; extra choice, 8½@9; fancy, 9¾@10¼. Peaches, steady, choice, 4¾@5; extra choice, 5@5¼; fancy, 5¾@6. Raisins, firm; loose muscatels, 6¼@7½; choice to fancy seeded, 7¼@8¾; seedless, 6½@7½; London layers, 1.30@1.40.

To Fireproof Clothing.

[Indianapolis News:] At the safety exposition held in New York recently, Dr. Charles Frederick Pabst demonstrated how to make fire-proof clothing. He poured from one pound to a gallon of cold water in a solution of ammonium phosphate. Then he took an eight-inch strip of ordinary cotton gauze and dipped it in the ammonium phosphate solution. He dried it with an electric fan and held it in a flame for thirty seconds, but it did not burn. He took another strip of gauze that had not been treated with the solution, and on igniting it it burned in four seconds. He advised that the whole family washing should be made fireproof. The expense for an average size family would be about 15 cents a week.

Legal.

NOTICE OF STOCKHOLDERS MEETING

Notice is hereby given that a special meeting of the stockholders of the California Orchard Development Corporation will be held at the offices of the Corporation at No. 303 South Hill St., Los Angeles, California, on Wednesday, August 18, 1915, at 2 o'clock P.M.

The purposes for which said special meeting of stockholders is called are as follows, viz:

1. The election of a board of directors to serve until the next regular annual meeting of the stockholders.
2. The transaction of such other business as may properly come before the meeting.

By order of the Board of Directors.
C. H. PHILLIPS, Secretary.

Schools and Colleges.

HUNTINGTON HALL
Boarding and Day School for Girls, Oneonta Park, South Pasadena.
Accredited to eastern colleges and universities. Art Expression. Aesthetic Dancing, thorough musical instruction. New buildings. Steam heat. All rooms with bath adjoining or running water in room. Sleeping porches, open-air gymnasium; prices $750 to $1000, which includes board, tuition, and laundry. Six electric cars pass the school grounds. Ten minutes from Pasadena. Twenty minutes from Los Angeles.
Miss Florence Houssell, Principal. Tel. Home 52839.

URBAN ACADEMY
Day and Boarding—Young Boys' Military—A master for every 10 boys. Every boy recites every lesson every day. All grades.
Summer Camp, Redondo Beach. Inquire 800 South Alvarado. 52647.

SAN DIEGO ARMY AND NAVY ACADEMY In suburbs SAN DIEGO
Turns out boys with symmetrically developed muscles, erect and manly carriage, sturdiness of physique, activities of mind, habits of promptness, neatness and obedience, with respect for older people, and a character well grounded. Its students are happy and its patrons are commanding it to other parents. U. S. Government detail; fully accredited. For full information address Capt. Thos. A. Davis, Supt., Pacific Beach, Cal.

CLAREMONT SCHOOL FOR BOYS
A home school for about 25 boys between 12 and 18 years. From sixth grade to college entrance. NOT MILITARY. Much out-door life. Fire-proof buildings, swimming pool, gymnasium, large grounds and a fine spirit of enthusiasm. THE BOYS LIKE IT. Term opens September 21.
For catalog address the Headmaster, W. R. GARRISON, A. B. (Yale), Ph. D., CLAREMONT, CALIF.

WESTLAKE MILITARY ACADEMY
Boarding and Day School for Young Boys. Open all the year.
Fall term begins Sept. 1. For catalogue address: Superintendent,

Public Service: City Hall, Courts.

At the Courthouse.

KEATINGS AGREE ON SETTLEMENT.

HIS NAME CLEARED; ALIMONY ORDERED DEEPLY CUT.

Famous Divorce Case Reaches Close When Adultery Feature is Eliminated and Fifty-thousand-dollar Judgment Modified—He is Called Winner.

Edward Keating, son of Andrew J. Keating, the nitrate king, after chafing under the finding of misconduct in which his name was linked with Mrs. Lowman's in the divorce suit of his wife, Hazel M. Keating, won a substantial victory yesterday. This finding made it practically impossible for the parties to agree in a settlement of the litigation, which has extended over several years. While his motion for a new trial was denied, he was absolved of misconduct and a reduction of $31,000 was made in Judge Church's alimony order.

Yesterday J. P. Clark and J. Wiseman Macdonald, representing Mrs. Keating and Mr. Keating, came into Judge Wood's court and stated they desired an end of the litigation. The court was asked his opinion whether he could grant a new trial as to the adultery charge, if it denied a new trial as to the other charges, which included extreme cruelty. Mr. Macdonald thought this could be done while Mr. Clark disagreed with him.

Judge Wood informed the attorneys that the motion for a new trial made by Mr. Keating could not be granted in part and denied in part, but he stated that if the Keatings could agree upon other matters, he would be willing to announce and have the record show that the finding of adultery is not established by the evidence. In fact, the court stated, he would have so expressed himself in passing on the motion for a new trial, even if the motion had been denied.

Mr. Macdonald said his client was most anxious on this point, and the ruling of the court constituted a great relief. With this matter out of the way, the Keatings agreed on the amount of alimony, which was fixed at $24,666.

Judge Church of Fresno, who tried the famous case, named $55,000, and it was on this alleged excessive judgment the appeal was based, as well as Judge Church's alleged bias and the charge that he had been influenced in Mrs. Keating's favor by Mrs. Church.

Judge Wood held after the Keatings announced their agreement that he was entirely satisfied, the evidence does not prove adultery and denied the motion for a new trial on the stipulation of the attorneys. It was also stipulated that the appeal from Judge Church's judgment be dismissed.

This ends the case, which dealt with the romance of two young persons, both socially prominent, but who were not tempermentally suited to each other. Mrs. Keating was musical but Mr. Keating, she said, objected to her pursuing her musical studies or even singing or playing at home. She charged him with indolence and cited numerous incidents of his alleged cruelty. They were divorced four years ago.

NEAR CONTEMPT.

BECAUSE OF ANDIRONS.

A moment after Judge Taft yesterday had ordered a bench warrant issued for Mrs. Christine Crouse, charged with contempt, and who had not appeared when her name was called, Joel S. Josslyn, her counsel, came into court and announced that his client would be on hand immediately. The contempt consisted of Mrs. Crouse's refusal to deliver two andirons to Rush N. Blodgett, receiver appointed by the court in the litigation involving the Page Seminary.

When the court told Mrs. Crouse to take the stand, Mr. Josslyn objected; he further questioned the jurisdiction of the court and was told to take his seat.

"We object to any questions," he again stated.

"Overruled," said the court, and addressing Mrs. Crouse, he asked if she had two andirons formerly belonging to Miss Page, former head of the Page School for Girls. Mrs. Crouse admitted she had, and was ordered by the court to produce them before 6 o'clock last evening.

"The alternative will be a bench warrant if the andirons are not delivered at that time," said the court.

Mr. Josslyn made another attempt in the interest of his client, but the court's order held. The andirons are a portion of the property under a chattel mortgage, and it was evident that Mr. Josslyn intended to put up a fight to retain possession of them.

WILD CONTEST.

NEAR A DECISION.

The legal battle of Mrs. Abbie S. Bisbee for a share of the estate of her sister-in-law, Mrs. Georgia W. Tyler, will go to a jury in Judge McDaniel's court today, after completion of argument.

Mrs. Bisbee charged that Mrs. Tyler was not of sound mind, and testimony was given showing her alleged eccentricities and mental unsoundness. She dictated her will to a woman friend and signed her mark, "X," with her left hand, adding that this was because of sickness.

Senator Works, representing the will, which was filed by J. E. Fishburn, in a feeling address to the jury showed the unhappy life of Mrs. Tyler for many years and how her relatives, or some of them, had treated her coldly. The will, he contended, is sound, and Mrs. Tyler, who bequeathed the bulk of her $100,000 estate to Mrs. U. J. Tarbell, a friend, was mentally competent to dispose of the property where she wanted it to go.

Mrs. Bisbee received half of the estate of her brother, Maj. Lauren S. Tyler, the other half going to his widow. The former was represented by Chapman and Bixby.

FIGHTING COSTS

OF SENSATIONAL TRIAL.

Mrs. Jennie H. Roe Tufts made a motion in Judge Conley's court yesterday to strike out the costs bill in the suit of Francis H. Boland against her for attorney's fees, in which Mr. Boland obtained judgment for $4750. The ground for the motion was that it had not been filed within five days after the verdict was given by the jury. Judge McCormick tried the sensational case some time ago, and is now on his vacation, and will hear the motion on his return.

Mrs. Tufts, who resides in Hollywood, will go to her former home in Texas in October, to be present at the partition proceedings brought by her daughters by a former husband, A. J. Roe. Mr. Roe, a banker, left a large estate, which is now valued at $500,000. There is a conflict as to a division of the property, which is located at Fort Worth.

Mrs. Tufts seeks a half division on the ground that it is community property. The daughters, Mrs. Horace Scruby and Mrs. George Pope, claim about $100,000 worth of this property is not community, and if this is shown they will receive one-third each.

Mrs. Tufts expects to again occupy her palatial Chester Place home, if she succeeds in the partition proceedings.

IS SHE WIDOW?

WEDDING CLOUDS STATUS.

On the ground that she is the widow of Stephen Rezo, Mrs. Kate Petrovich petitioned the Probate Court to set aside the latter's estate to her. She appeared in court yesterday with her new husband, Sylvester Petrovich, and her attorney, and stated that Mr. Rezo, who died in July, 1914, left $700 in bank, which she asks for herself and their two children. She married Mr. Petrovich last April. Judge Thomas took the matter under submission.

The question whether a woman is the widow of her first husband or her second was decided by Judge Rives in the $6,000,000 De Baker estate. As the widow of Abel Stearns, her first husband, the Stearns heirs would have inherited the estate of Arcadia B. de Baker. The court decided she was the widow of Col. Baker, her second husband, and the Baker heirs participated in the distribution of the estate.

Attorney Schweitzer, in the Rezo case, says if the court holds his client is not the widow of Stephen Rezo he will petition that the estate be distributed to Mrs. Petrovich.

HE MAKES GOOD.

GETS HIS CHILD AGAIN.

Arthur George of Huntington Beach promised the court two years ago that he would find a good home for his daughter, Blanche Rose George, and care for her. He placed the little girl with Mrs. Loretta Murrat of No. 545 East Twenty-ninth street, and between the child and her foster-mother there grew a strong bond of affection. Yesterday Judge Monroe gave Mr. George possession of his child, Mrs. Murrat stating that he had made good.

Two years ago Mr. George obtained a decree annuling his marriage on the ground that his wife had another husband living from whom she was not divorced at the time of her remarriage. Subsequently Mrs. George brought suit against him for failure to provide. Mr. George was given a two-year suspended sentence.

GETS ALIMONY

FROM HYPNOTIST.

Mrs. Bessie L. Caruthers, who sued John P. Caruthers, ranchman and hypnotist, for divorce, and Mrs. D. M. Phillips for $10,000 damages for alienating the affections of Mr. Caruthers, was in Judge Monroe's court yesterday to obtain alimony for the support of herself and her young son. The court ordered Mr. Caruthers to pay her $40 a month.

Mr. Caruthers testified that he had leased his ranch near Whittier and sold his automobile. This was preparatory to resuming his profession as a hypnotist, he said. The court issued an order restraining him from disposing of his ranch until the divorce suit is heard.

JUSTICE'S LETTER.

PART OF AFFIDAVIT.

A letter from a justice of the State Supreme Court was included in an affidavit filed yesterday. This unusual proceeding occurred in Judge Wellborn's court, the letter having been written by Justice Angellotti to Attorneys Gouge, Chandler, Williams & Hughes, in the suit of James R. Choate against Frances McDowell to set aside a conveyance.

Judge Wellborn tried the action.

An appeal was taken to the Supreme Court. Later the Supreme Court was asked to dismiss the appeal without prejudice and did dismiss it, but without the latter clause. Attorney Emmett Wilson, representing Mrs. McDowell, contended that this action finally disposed of the case, but Attorney Chandler produced Justice Angellotti's letter, which says the plaintiff in an action has a right to appeal from a subsequent order. Attorney Wilson held that the court had no jurisdiction and Judge Wellborn sustained him.

NO INJUNCTION.

TO HOLD PROPERTY.

The injunction asked for by L. Lindsay to restrain the Pacific Tile and Terra Cotta Company and the Independent Sewer Pipe Company from transferring, disposing, destroying or injuring property of the Pacific or transferring any part of the 9995 shares of capital stock of the Pacific, pending the determination of Mr. Lindsay's suit against these defendants, was denied by Judge Taft yesterday. Recently he denied the application of Mr. Lindsay for the appointment of a receiver for the corporation.

Mr. Lindsay declares he bought the stock of the Pacific under pledge which was formerly owned by the Independent Sewer Pipe Company and brought suit to complete the transfer.

WIFE AFTER ESTATE.

SPOUSE SWAYED BY WOMEN?

Mrs. Annie E. Thornburgh, a daughter of the late George W. Butcher, is contesting the probate of his will on the ground that he was not of sound mind at the time he executed it and was influenced by Ethel Weesner, his granddaughter, and Mrs. N. H. McCuldian.

Mr. Butcher died July 22 last, leaving cash and personal property valued at $1700. Mrs. Thornburgh complains that she would have been provided for but for the influence exerted by the two women named. Mr. Butcher resided at No. 1361 Eagle Rock avenue.

COURT PARAGRAPHS.

PROCEEDINGS IN BRIEF.

FEARS FOR HER CHILD—Fear for her child drove Mrs. Agnes Zilaitis into Judge Monroe's court yesterday to be awarded legal possession of the boy. She stated Mr. Zilaitis had made one effort to take the boy, but was prevented by herself and her friends. She now fears he will try again and take the boy back to Lithuania. The case was continued until tomorrow for further testimony.

SUIT CONTINUED—The Edmonds divorce action will be heard in alimony proceedings on the 23rd. inst. It was called in Judge Monroe's court yesterday and continued to that date on the motion of the attorneys, who declined to discuss the amount of alimony asked for by Mrs. Bessie M. Edmonds, who brought the suit, or what allegations she makes against Glenn D. Edmonds, clubman. Mr. Edmonds is the son of Dr. J. H. Edmonds, who was prominent in the Midway Oil Company.

At the City Hall.

MORE LEAVE FOR MOUNTAIN CAMP.

YOUNG GIRLS GO TO WIN ROSY CHEEKS AND NEW VIM.

Hundred and Thirty-one of Them City's Guests—Whole Families will Make up Next Party to Hill. Vacation Resort is Maintained by Playground Department.

Another party of 131 girls left in special cars yesterday for the municipal summer camp maintained by the playgrounds department in the mountains above San Bernardino. This party makes a total of 345 boys and girls who have been entertained at the camp so far this year and in two weeks another party of about 150 will take the places of those who are now enjoying the facilities of the city for economical vacations.

The party that left yesterday was made up of girls over 14 years of age, while the party that returned was of young girls. The next and last party will be made up of whole families and this will fill the camp to its capacity. Secretary Lamb of the Playgrounds Commission said yesterday that scores of letters have come from other cities asking about the camp. So many have been the requests for reservations that the department has ruled that no applications can be considered from persons not actual residents of Los Angeles.

CITY HIGH BIDDER.

ON DELINQUENT PROPERTY.

The City Council yesterday provided that the City Attorney may bid in at delinquent tax sale the old reservoir property north of the Selig Animal Farm. This property, held by the water department, was assessed about $12,000 for costs and improvements of Mission road, between North Broadway and Baldwin street.

The assessment bureau is now selling thirteen pieces of land at auction. So far six parcels have been sold and in each case the city has bought the property at a cost of $13,000 for the assessments.

Brand Boulevard Bonds.

Chairman Topham of the Public Works Committee, who favors the immediate construction of the Brand boulevard bridge to connect with the San Fernando road, over the Los Angeles River, said yesterday that unless means for constructing this bridge are otherwise available, he will ask the Budget Committee to include a bond issue of $20,000 for this purpose in its recommendations. "While the people in the northern district have been importuning the Council to provide this bridge strongly, I believe it is an improvement that will be of vast benefit to the whole city," said Councilman Topham.

More Time to Move.

City employees under the public works department who were ordered to move inside the city limits by August 10 were allowed another thirty days by the Council yesterday and the order was made to affect all departments September 10. This action was taken by the Council after a petition was presented showing that inasmuch as these employees had been permitted to establish homes in the suburbs, a notice of thirty days would work an actual hardship on many.

For Social Clubs.

The first draft of the new social club license ordinance has been prepared by Councilman Topham and Police Commissioner Johnson and, after an amendment or two to be offered by the Councilmen, it will be presented for consideration by the Police Commission and the Public Welfare Committee of the Council. This ordinance will be drafted with a view to more strict regulation of the clubs where liquor is sold and it is proposed to limit the number of licenses that may be granted to such organizations.

Seventh-street Tunnel.

Chairman Topham of the Public Works Committee spent yesterday going over the viaducts situation and conferring with City Engineering Hamlin relative to the Seventh-street grade crossings which, in the opinion of Mr. Topham, should be attended to at an early date. "Many of us believe a tunnel will be the best solution of the Seventh-street problem," said Chairman Topham yesterday. "There may be a difference of opinion as to whether the city is in a position to go ahead with the big plans for grade crossing elimination right now, but we must all agree it is wise to give the matter thorough consideration so that when the time comes for action we will have the talk and the planning out of the way."

May Oust Wagons.

Protests against the use of the streets by lunch wagons were considered by the Public Welfare Committee of the Council yesterday and the City Attorney was asked to draft an ordinance to clear the wagons from Seventh street on the south side, west from Central avenue and from the west side of Central avenue, south of Seventh street.

No Name Signed.

Councilman Conwell received an anonymous letter yesterday in which the writer threatened to get "direct action" against any plans for viaducts or the Bunker Hill open cut by dynamiting the Council.

TWO YEARS FOR THREAT.

Demand of Thousand Dollars From Wealthy Widow Earns Sentence to San Quentin.

Two years in San Quentin was the sentence meted out yesterday by Judge Bledsoe in the United States District Court to Ambrose Sims, who pleaded guilty to sending a threatening letter to Mrs. W. F. Edgar, No. 514 West Washington street, demanding $1000 on pain of bodily injury.

When asked why he had sent the letter, Sims declared that he had been out of work and drinking.

"A mighty bad combination," said the court. Sims said he had heard from her gardener that Mrs. Edgar was a widow, with plenty of money and no children; that he sent the letter as a sort of joke, but that if he had obtained the money he would have bought a grocery and opened a business.

Harry Sims, a patrolman, and brother of the defendant, said Ambrose had been a "white wing" for several years employed on the streets, and had worked in a creamery for three years. He laid his trouble to his drinking habits.

OPEN FINE CAFE IN GREAT STORE.

ITALIAN ROOF GARDEN GIVES UNUSUAL EFFECT TO COSY REFUGE.

The New Broadway Department Store opened its cafe and roof garden yesterday, the initial meal comprising service in the men's grill and in the spacious general luncheon-room, all opening out from the lovely Italian garden on the roof.

A special feature at the men's grill was the combination luncheon served upon a dish of new design, holding a hot chop or steak, "to order," potatoes and vegetables, as well as relishes, each in a separate compartment. This dish was particularly popular with the many business men who crowded the grill. So great a crowd arrived it became necessary to open the tearoom for service.

The dining-room and grill are finished in old ivory and mahogany, with old blue draperies and rugs, and the white uniforms of the young women in attendance add to the attractive effect.

The kitchens and pantries are, without doubt, as complete as it is possible to find, every known device of electrical and steam cookery being in use. There is a battery of dish washing machines which will handle 8000 pieces at once, and there is an electrical au gratin cooker, steam vegetable parers—one will handle two bushels of potatoes each minute and a half—a cookery table finished entirely in nickel, and refrigerators for each article of food, as well as many sorts of electrical devices for the preparation of meats and pastries. "Neatness, Order, Economy," framed in every part of the kitchens and pantries, sounds the keynote of the regime.

The gem of the entire place is the roof garden, where a fountain plays, where there are artistic bits of statuary, flowers, tall evergreens, portieres and even a garden gazing-globe, giving an effect seldom found in a restaurant in the downtown district of any city.

The music of an orchestra, softly attuned to permit conversation without interruption, was a featur- appreciated by the patrons.

A cool, spacious lounging lobby furnished in wicker welcomes the arriving guests, and yesterday the parting guests were speeded by souvenirs—spoons engraved with pictures of the new Broadway building for the ladies, and a fine cigar each for the men.

The dishes, linen and silver all were especially designed for the Broadway, and are of a chaste and elegant design.

A tearoom where parties of ladies may be served with regulation orders or with those particularly planned for the occasion, will be highly appreciated by those addicted to the cup that cheers, and the fact that a high-class service at moderate cost may be had will add to interest in the new cafe.

WHY DID HE STEAL IT?

First Theft was Thermometer Gauge, Most Useless Thing to Him He Could Find.

B. B. Morelock's first theft was of an article for which he had less use than almost anything else. He stole a thermometer gauge on a transformer. He didn't know what it was nor how to use it.

Yesterday he was arrested by Special Officer J. H. Frilot of the aqueduct electrical bureau. He admitted the theft, said he could not explain why he wanted the instrument. His case probably will be dismissed, as he has a wife and six children, and a disposition to go back to work, and leave strange instruments alone.

Bills Pile Up.

OIL COMPANIES ASK FOR CASH.

DEMAND MADE UPON RECEIVER THAT GOVERNMENT SETTLE.

Two Concerns Want Expenses Incurred in Developing Oil Now Held by United States Representative be Met to Forestall Suits Against the Stockholders.

A question promising to be of far-reaching effect was brought up in Judge Bledsoe's court, yesterday, when a motion was heard in behalf of the Consolidated Midway Oil Company and the National Pacific Oil Company, for an order authorizing Howard M. Payne of San Francisco, receiver, to pay debts amounting to about $2100, alleged to be due in producing 57,000 barrels of oil, that is now in the hands of the receiver. It appeared that, under the order of court, the government had possession of all the property of the companies, and that they were threatened with suits if the bills were not paid.

E. J. Justice, Special Assistant United States Attorney-General, who appeared in opposition to the motion, argued that the same issue is likely to arise in the adjudication of all of the oil cases set for hearing in Judge Bledsoe's court next fall, involving the question, whether the receiver should pay the bills for producing oil taken possession of by the receiver under the order of the court. These bills amount to hundreds of thousands of dollars.

Mr. Justice claimed that if the oil companies were trespassers under a finding of the court hereafter to be made, there was no reason why the bills should be paid, for the oil was taken from property that the companies did not own; he further declared that there was no evidence showing that the bills were incurred in producing the oil that had been taken possession of by Receiver Payne; again, it was claimed that the companies had done more damage to the land than the bills amounted to.

It was contended on the part of the defendant oil companies that the bills sought to be paid were made in producing the oil now in the hands of the Receiver, that stockholders were threatened with suits to recover, and in the meantime the government had all of their property and assets, with no power to make any money to pay the bills.

Mr. Justice said one oil company involved in the pending litigation had debts amounting to $35,900, alleged to have been made in producing oil that has since passed into the hands of a receiver, and that although monies have come into the hands of the officers of that company, that the bills are still unpaid.

Judge Bledsoe gave Receiver Payne until September 13, to report whether all of the items in the bill sought to be collected were expenditures made in producing the oil that is now in the hands of the Receiver. If so, and an investigation indicates that they were properly made, he said the government ought to pay the bill as the government had the oil or would profit by its sale.

The claim was further made that since the receiver had taken possession of the property the expenses had been largely reduced, and Mr. Justice made the claim that there had been a profit of more than $6000 on the oil since the receiver took hold of the property.

ASKS DRIVER TO PAY.

Impoverished Family Seeks to Have Autoist Furnish Funds for Victim's Funeral.

The question of whether a man with an automobile, who runs into and kills another man, should save his victim from the potter's field by standing the expenses of burial was raised yesterday at a coroner's inquest. On July 17, M. G. Doolittle of Monrovia ran into and fatally injured Henry Anderson, a laborer at Avenue 20 and Pasadena avenue.

Anderson died at the county hospital and an inquest was held yesterday.

"Unavoidable accident," was the Coroner's jury verdict.

Though responsibility for the accident was taken from Mr. Doolittle, the family of the deceased told Coroner Hartwell they were without funds, and unless they received assistance, the husband and father would be buried in the potter's field, and asked that Mr. Doolittle be requested to assist them in standing the expense of a funeral and a ceremonial they greatly desired for the dead. Coroner Hartwell would make no suggestion.

Plea.

FREEDOM SOUGHT BY "HUMAN BOMB."

REFORMED, SAYS CONVICT WHO TERRORIZED POLICE.

Request that Chief Snively Use His Influence to Secure Pardon is Echo of Sensation When Man Entered Stationhouse with Powerful, Infernal Machine.

Carl Warr, the "Human Bomb," now in prison because he attempted to blow up the Central Police Station in November, 1913, by letter asked Chief of Police Snively yesterday to assist him in getting a pardon. He says his impulses to do violence have vanished and he believes himself a normal and responsible person again. The Chief will take no action on the request.

It was Chief Snively who was in particular danger at the time of the terrible visit of Carl Warr to the Police Station. At that time, the present Chief was secretary to former Chief Sebastian. Warr, carrying a powerful infernal machine, walked directly into Snively's office and informed him of the details of a plan to destroy the police station, unless the police took Paul Shoup, president of the Pacific Electric, to the station and forced him to make more liberal arrangements regarding working hours and wages for his employees.

Warr was captured in a sensational attack by Detectives James Hosick and John Fitzgerald, both of whom were rewarded with gold medals for their bravery.

After he had gone to prison he was attacked by a fellow prisoner, during the first month of his twenty-year sentence, and dangerously cut, but has now recovered.

TONOPAH ORE SHIPMENTS.

According to figures compiled by the L. A. Crisler Company, the ore shipments from the Tonopah district during the past week aggregated 10,722 tons, with an estimated value, based on the gross milling price of the ore, of $218,956.

Dynamite.

WAS THIS CRIME FILM-INSPIRED?

THEATER MANAGER SUGGESTS SAFE-CRACKING SCHEME.

Entrance Effected by Cutting Partition from Adjoining Basement—Wet Blankets Deaden Noise of Explosion—Nine Hundred Dollars is Lost.

Is it a comeback, inspired by the movies?

That is the question of police criminology now furnishing food for deduction to local detectives.

Just as slick and clean, and with the surety of crafty efficiency that invariably marks the work of "Jimmy Valentines" and other safecrackers Sunday night provided a scene in Miller's theater, 315 South Main street, which, if the management had been fortunate enough to film, undoubtedly it would be mourning as loss the $400 in $300 in checks and money taken by the dynamiters.

Cutting a partition from the basement of the Greenwood Hotel, joining, the dynamiters reached the safe. Wet blankets deadened the noise of exploding dynamite which had been tamped in two holes drilled in the safe door cracks. They got everything of value. Fingerprints are the only clew.

While it is one of the most unusual safecracking jobs done here in years, the psycho-criminologists of the police department have their own theories.

ELK HILLS DECREE FILED.

Final Act in Restoration of Two Hundred Million Dollars in Oil Lands to Government.

The final decree in the Elk Hills land case, in which United States District Judge Bean, Oregon, ordered restoration to the government of California oil lands held by the Southern Pacific and associated interests, and valued at $200,000,000, was received yesterday by the clerk of the United States District Court and ordered entered upon the records by Judge Bledsoe.

Defendants in the case, the holding of which extended over many years, were the Southern Pacific Company, Southern Pacific Railroad Company, Kern Trading and Oil Company, Homer S. King, James K. Wilkins, Central Trust Company and Mercantile Trust Company, the latter two of them New York corporations.

The case will be appealed to the United States Circuit Court of Appeal and the United States Supreme Court, the defendants now preparing the transcript for the appeal.

UNDELIVERED TELEGRAMS.

There are telegrams at the Western Union for Dr. E. E. Bown, R. C. Curtiss, Mrs. T. C. Dorius, Mrs. M. T. Griffith, Edwing Hall, H. W. Harris, W. Kinsey, Wilson R. Liberton, Mrs. B. McDougall, Oscar McKinney, Miller, Mrs. Blanche Morton, Lee M. Smith, Mrs. Helen Stoddard, Sunderland, H. O. Wooton and Fairfax Webb. At the Postoffice, W. P. Pettendorf, Miss Olive Cox, Mrs. Ellis Tompkins, C. S. Wilson, Floyd Mitchell, Fred Stoddard, L. Farbairn, Mrs. Rose Preston and Lissaw.

Hamburger's Basement Store

Most Extraordinary, This Special Purchase of Women's and Misses'

STREET and PARTY FROCKS $7.95

—Models Designed to Sell at $15.00 to $22.50

15c Turkish Towels —Size 18x36 inches 10c
—Soft, snow-white, absorbent and hemmed—only a limited quantity to sell at 10c each.

$2.00 Satin Spreads Only 50--hurry to save $1.25
—Three pretty floral designs to choose from; full bed size.

Men's Sport Shirts, Now 49c
—Bought to sell for a deal more; sizes 14 to 17.

Lingerie Blouses Away Below Worth 69c
—A clearaway of attractive Swiss and allover embroidery models; sizes 36 to 44.

Undermuslins A Clearaway at 79c
—Save on dainty combinations, princess slips, gowns, envelope chemise, etc.

Boys' $5.00 Norfolk Suits $3.95
—New arrivals in novelty mixtures—with two pairs trousers; sizes 6 to 16 years.

Look! Boys' 50c Fancy Blouses 25c
—With military collars; sizes 6 to 16 years. Shirts with soft attached collars in 12 to 13 neck sizes.

Men's Muslin Night Shirts 35c
—Bought to sell at 50c—well made and full cut; sizes 14 to 17.

"Seconds" Men's 25c Black Socks 19c
—High-grade silk fiber socks—mostly in black; sizes 9½ to 11.

Hair Bows and Fancy Ribbons 7c
—A clearaway of hairbow taffetas and fancy color combinations, ribbons bought to sell at 15c to 19c the yard.
(Hamburger's—Basement Store—Today)

—A great spot-cash underprice purchase that's just arrived—beautiful silk and party dresses that will exceed your fondest expectations—for it is perhaps the most extraordinary offering in the big and crowded history of the Hamburger Basement Store.

Newest Models

—Including smart belted and coat effects, long overskirt models, pretty pleated designs and a host of others—in taffetas, silk crepes, charmeuse, etc., in a wide range of the most popular colors and colorings. All sizes for women and misses when the sale starts. Come while your size is here in the model that most becomes you.

You'll Save on Rugs!

—"I never before saw such values—even in the Hamburger Basement Store," that's what you'll say when you come today. But you'll need to shop early, for it's a drastic clearance of remainders of some of our best selling lines—and quantities are limited.

Artistic, Durable Grass Rugs for Less

—12 Rugs, in size 6x9 ft., plain colors, now at $3.48
—8 Rugs, in size 9x12 ft., plain colors, now at $6.48
—10 Rugs, in size 6x9 ft., stenciled designs, at $4.45
—14 Rugs, in size 8x10 ft., stenciled designs, at $5.95
—19 Rugs, in size 9x12 ft., stenciled designs, at $7.95

Matting Rugs for Less
—12, 6x9 ft., $1.98
—14, size 9x9 ft., $2.48
—13, size 9x12 ft., $2.98

Fiber Rugs for Less
—16, size 6x9 ft., $4.25
—22, size 8.3x10.6 ft., $6.25
—14, size 9x12 ft., $6.95

Brussels Rugs for Less
— 7, size 7.6x9 ft., $7.95
—10, size 9x9 ft., $8.95
—11, size 9x12 ft., $10.95

Rag Rugs for Less
—26, size 24x36 inches, 98c
—24, size 27x54 inches, $2.98
—29, size 30x60 inches, $3.98

(Hamburger's—Basement Store—Today)

Late Morning Edition
WITH FRESH NEWS UP TO 7:00 A.M.
WEDNESDAY MORNING,
U. S. SO
Actio
WILSON IN GR
RUSHES SHI
Americans in Vera C
at Hands of Ca
Two Battleships on Their W
R. I.—The President to K
Forty-eight Hours—Villa B
tion After Conference with S
[BY DIRECT WIRE—EXC
WASHINGTON BUREAU OF THE TIMES, Aug. 10.—The administration tonight is more alarmed over the Mexican situation than at any time since Huerta was driven from the country. The State and Navy departments have reasons for believing that the lives of Americans in the section controlled by Carranza are in danger.
This morning Commander Luke McNamee of the gunboat Sacramento, at Vera Cruz, cabled that there were anti-foreign demonstrations and that the situation was bad. He asked for reinforcements. Secretary Lansing called the President on the phone and as a result of their conference sealed orders were issued to the Louisiana and New Hampshire, at Newport, to fill their bunkers with all possible haste and start southward without delay.
All through the day the State and Navy departments denied that any orders were being sent to Mexico. Rear-Admiral Benson, Acting Secretary of the Navy, refused to discuss the orders that were sent to the battleships off Newport.
BENSON RETICENT.
At 11 o'clock tonight, when a report reached Washington that two battleships had actually sailed, the correspondent called up Admiral Benson.
Defendants
HORRORS OF INV
OF UNITED STA
[BY DIRECT WIRE—EXCL
WASHINGTON BUREAU OF THE TIMES, Aug. 10.—America's defenselessness against an enemy's attack and the horrors that would follow an actual invasion of the United States by a foreign foe were graphically portrayed to high government officials tonight. It was the first presentation of a film production, "The Battle Cry of Peace," written by Commodore J. Stuart Blackton.
Evidences of the governmental assistance in the preparation of the mammoth picture play were to be seen throughout the nine elaborate reels, and credit for material aid was
Daring.
GERMANS LOSE 2
IN RAID OVE
[BY ATLANTIC CABL
LONDON, Aug. 10.—In their latest aerial raid over the English coast, which occurred Monday night and this morning, the Germans lost one of the Zeppelin airships which took part in it. It was attacked by gunfire while on its return home after having dropped bombs and was so seriously damaged that it fell into the sea and was towed into Ostend, Belgium, where allied airmen attacked and destroyed it. It is believed that four or five airships took part in the raid.
A dispatch from Holland says that five more airships passed over that country going in a northwesterly direction this morning so that another air raid on England is expected tonight.
The continual bad weather which has been prevailing in England, would, it was believed, prevent the Zeppelins from coming last night and this morning, but their appearance indicates that extraordinary adverse weather conditions is not a detriment to them. There was a big storm on the east coast today, however, and this might make it dangerous for airships to visit that locality tonight.
According to the official announcement eight women, four children and one man were killed and six women, four men and two children were wounded as the result of the explosion of bombs dropped by the Zeppelins in Sunderland.
TEXT OF STATEMENT.
The text of the statement follows: "A squadron of hostile airships visited the east coast last night and this morning between the hours of 12:30 p.m. and 12:30 a.m.
"Some fires were caused by the dropping of incendiary bombs, but they were quickly extinguished and no material damage was done.
"The following casualties have been reported: Killed, one man, nine women and four children; wounded, five men, seven women and two children.
"One Zeppelin was seriously damaged by the gunfire of the land defenses and was reported this morning to have been towed into Ostend. She has been subjected to continual at-